

FIELD NOTES

FOR: W.O. 1055-H-72 - Andy Crown - Survey of a descriptive parcel situated in Lot 14 of Adams Paradise Acreage, City of Hood River.

CREW: Wilson Sims, Instrumentman  
Roger Knippel, Chainman

DATE COMPLETED: June 13, 1972

On June 6, 1972 I was requested by Mr. Andy Crown to survey a Lot (80' x 113.14') located along the North side of May Street at approximately 21st Street. A search was made at the County Surveyors office and the City Engineers office for records of surveys in the area but none was available.

The survey was begun by searching along May Street for existing corner monuments. Several rock nails were found along the street centerline between 18th Street and 22nd Street, and all checked out to be on the same line. The corner search was extended North where two 1/2" iron rods were found on a northerly extension of the east line of the Lot being surveyed. One of these corner monuments was on the southerly right-of-way of Prospect Street and the other being approximately 130 feet South. The line between these recovered rods was extended southerly to its intersection with the established centerline of May Street and the angle of this intersection was recorded as a deflection left of 89° 29' 20". With the East Lot line established, the westline was established a distance of 80.00 feet West.

All property corners established during this survey were monumented with 5/8" iron rods with aluminum caps and set in concrete. Distances were measured with a 300 foot wire chain equipped with a tension handle and corrections were applied for temperature variations. Angles were measured with a Wild T-16 theodolite.

All corners found and established in the course of this survey, together with measured distances and angles are shown on the attached map, which by reference is made a part hereof.

I certify that this work was done under my direct supervision.

SIGNED *Norman A. Newton*  
Norman A. Newton

Registered Professional Land Surveyor  
Oregon Certificate No. 654

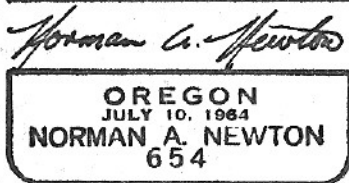
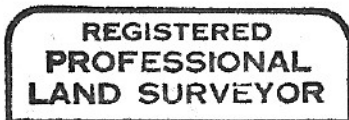

RECEIVED  
DATE  
JULY 13, 1972

FILED  
JUL 17 1972  
*Charles Van Esberg*  
COUNTY SURVEYOR  
DEPUTY