

CS0561

The following is a confirmation of work ordered to be performed. If any of the information shown hereon is not in accordance with your understanding, please advise me immediately. I will not be responsible for any errors or misunderstanding which may arise from a lack of proper notification.

*C. Dennis Kramer*

C. DENNIS KRAMER, Registered Land Surveyor No. 856  
2303 E. 16th St., The Dalles, Oregon

WORK ORDER

JOB NO. 101

DATE 8-30-68

ORDERED BY:

*Thomas W. Haggerty*  
*Marybell E. Haggerty*  
\_\_\_\_\_  
(Name)

*107 W. 13th St.*  
*The Dalles, Oregon*  
\_\_\_\_\_  
(Address)

*296-2733*  
\_\_\_\_\_  
(phone)

BILL TO:

*Same*  
\_\_\_\_\_  
(Name)

*Same*  
\_\_\_\_\_  
(Address)

*Same*  
\_\_\_\_\_  
(phone)

Location: *SW 1/4 Sec. 29 T.2N. R.10E. W.M.*

Title Ins. Co.: \_\_\_\_\_ Escrow No.: \_\_\_\_\_

Documents Received: *Warranty Deed, Plat of survey by E. Hobson*  
*deputy surveyor (Hood River Co. 1939) & various other information.*

Description of work: *To retrace a portion of*  
*The Hobson Survey (see attached sketch)*

Starting Date Promised: *8-31-68* Completion Date Estimated: *9-16-68*

Basis of Charge: *\$ 12.00 Per Hr. field crew #600 PH Office*

WORK ORDER

JOB NO. 101

DATE 8-30-68

ORDERED BY:

BILL TO:

Thomas W. Haggerty  
Maybelle E. Haggerty  
(Name)

same  
(Name)

107 W. 13th St.  
The Dalles, Oregon  
(Address)

same  
(Address)

296-2733  
(phone)

same  
(phone)

Location: SW 1/4 Sec. 29 T. 2 N. R. 10 E. W.M.

Title Ins. Co.: \_\_\_\_\_ Escrow No.: \_\_\_\_\_

Documents Received: Warranty Deed, Plat of Survey by E. Hobson  
deputy surveyor (Hood River Co. 1939) & various other information.

Description of work: To retrace a portion of  
The Hobson Survey (see attached sketch)

Starting Date Promised: 8-31-68 Completion Date Estimated: 9-16-68

Basis of Charge: \$ 12.00 Per Hr. field crew # 600 P.H. office

Bill are tendered monthly for the work done in the preceding month, and are due and payable within ten days after presentation. Client agrees to pay all reasonable collection expense and legal interest. Cancellation of this order presupposes payment for work already completed. Corners marked or stakes set are not to be used for construction until confirmation of work actually performed is received from me. (C. Dennis Kramer).

Signature of Client Thomas W. Haggerty  
May Belle Haggerty

1  
2N-10-29

SURVEY IN S1/4, SECT. 29, TWP. 2N, RANGE 10, EAST W. M.

FOR COUNTY COURT - HILKEY TRACT

DATE Sept 2, 1939

W 1/4 Cor  
1/2 Pipe

Iron 1/2 x 1/4

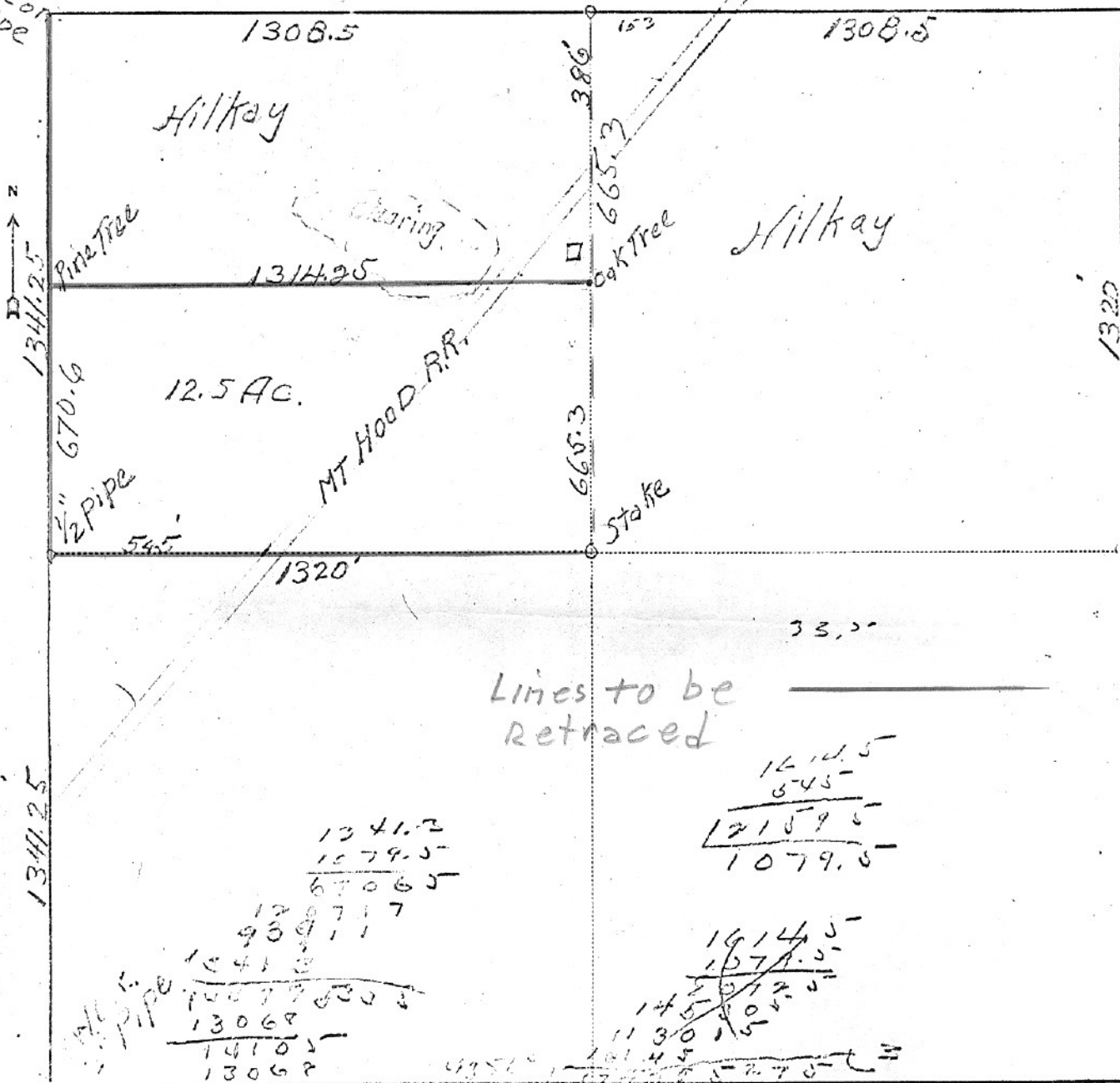

Stake  
1/2 of Stones

1341.2  
1279.5  
670.65  
1207.17  
939.11  
1041.3  
1407.95  
1306.8  
1410.5  
1306.8  
10

1612.5  
345  
1278.0  
1079.5

1614.5  
1071.5  
1450.17  
1130.15  
1014.5  
1079.5

Scale 1 inch = 400 ft.

I do hereby certify that this sketch was made from notes taken during an actual survey by me on Sept 2, 1939, and that it correctly represents the field work of said survey.

Ed Hobson  
Deputy County Surveyor  
Hood River County, Oregon

Helpers V.D. Hill and Hilkey



(A)

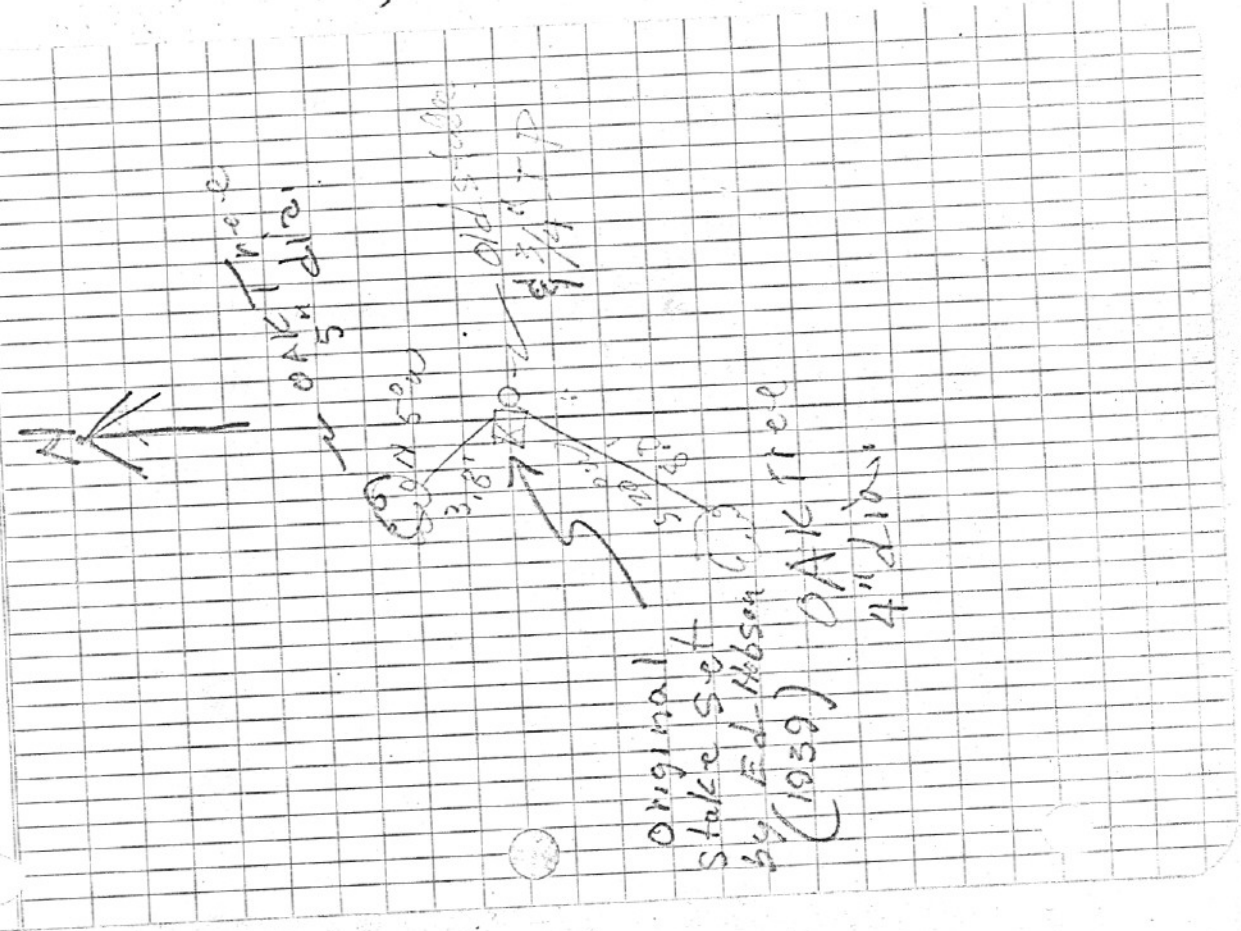

(3)

