

T. 2 N., R. 10 E. W.M.
9B-2-12

OREGON STATE HIGHWAY DIVISION

Located Line

WILLOW FLAT ROAD-FIKES CORNER SECTION

MT. HOOD HIGHWAY

HOOD RIVER COUNTY

SCALE: 1" = 100'

GRID BEARINGS-NORTH ZONE

PORTION OF DRG. NO. 9B-2-12

'Set Pin' Indicates Set $\frac{5}{8}$ " x 30" Capped Iron Pin

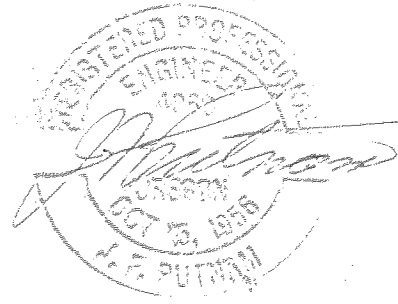

Roy T. Yasui
29-204

2° C.L.
T₀ = 9° 00'
T₁ = 425.62'
2 - 400' Sp.
S = 2° 00'
a = 0.5

Roy M. Snabel
64-182
64-219

J.R. Down
25-618 & 25-541
O.S.N. Fairchild
76-269

J.P. Hounsell, et al
67-316 & 24-138
67-318 & 29-570
Mt. Hood Orchards Inc

J.R. & L.N. Down
45-541
22-42
49-323

J.P. Hounsell, et al
67-320 & 28-96
67-323
Mt. Hood Orchards Inc (C.P.)

Aug. 35 1967
Loc. Line
Central Line Rd to Yami N. & Claude Hill

H.J. & M.F. Hogen
25-573

42274
15.2 Ac± Lt.
2.0 Ac±
RN 32083
Film # 701474

42275
0.59 Ac±
Dead Film # 110628

42272
36 Ac± Rt.

42271
1.8 Ac± Rt.

42272
8.5 Ac± Rt.

T. 2 N., R. 10 E. W.M.

35

MASSEEE GRADE CO. ROAD

731+10.41 P.S.C.
731+60.41 P.C.S.

735+60.41 P.T.

731+36.03 P.I.
N 70° 41' 38"
E 1735.975' 34 + 60.41 (70)

727+00.14 P.O.T. Bk =
727+10.41 P.S. Ah =

713+60.00 P.O.T.
6770+00.00 P.O.T.
1/4 Cor. Round
708.833.25
E 1735.580.07

1.5 Ac± Rt.

59 Ac± Lt.

1.8 Ac± Rt.

8.5 Ac± Rt.

N 17° 07' 30" E

715+00

720+00

725+00

730+00

735+00

740+00

745+00

750+00

755+00

+00

+00

+00

+00

+00

+00

+00

+00

+00

+00

+50

+50

+50

+50

+50

+50

+50

+50

+50

+50

+50

+60

+60

+60

+60

+60

+60

+60

+60

+60

+60

+60

+80

+80

+80

+80

+80

+80

+80

+80

+80

+80

+80

+100

+100

+100

+100

+100

+100

+100

+100

+100

+100

+100

+120

+120

+120

+120

+120

+120

+120

+120

+120

+120

+120

+140

+140

+140

+140

+140

+140

+140

+140

+140

+140

+140

+160

+160

+160

+160

+160

+160

+160

+160

+160

+160

+160

+180

+180

+180

+180

+180

+180

+180

+180

+180

+180

+180

+200

+200

+200

+200

+200

+200

+200

+200

+200

+200

+200

+220

+220

+220

+220

+220

+220

+220

+220

+220

+220

+220

+240

+240

+240

+240

+240

+240

+240

+240

+240

+240

+240

+260

+260

+260

+260

+260

+260

+260

+260

+260

+260

+260

+280

+280

+280

+280

+280

+280

+280

+280

+280

+280

+280

+300

+300

+300

+300

+300

+300

+300

+300

+300

+300

+300

+320

+320

+320

+320

+320

+320

+320

+320

+320

+320

+320

+340

+340

+340

+340

+340

+340

+340

+340

+340

+340

+340

+360

+360

+360

+360

+360

+360

+360

+360

+360

+360

+360

+380

+380

+380

+380

+380

+380

+380

+380

+380

+380

+380

+400

+400

+400

+400

+400

+400

+400

+400

+400

+400

+400

+420

+420

+420

+420

+420

+420

+420

+420

+420

+420

+420

+440

+440

+440

+440

+440

+440

+440

+440

+440

+440

+440

+460

+460

+460

+460

+460

+460

+460

+460

+460

+460

+460

+480

+480

+480

+480

+480

+480

+480

+480

+480

+480

+480

+500

+500

+500

+500

+500

+500

+500

+500

+500

+500

+500

+520



G. & H. O. Tamura
28-483

J. P. Hounsell, et al
67-316 & 24-138
67-318 & 29-570
Mt. Hood Orchards Inc. (C.P.)

42272
1
6.5 Ac ± R.R.
+00

1/4 Cor Found
N. 71.13705
E. 1,735, 660.88

D-N 035-67

$T_A = 49^{\circ} 38' 00''$
 $T_B = 58^{\circ} 47' 17''$
 $R = 400$
 $S = 12^{\circ} 00'$
 $a = 1.5$

R. T. Yasui
29-204

R. T. Yasui
Scale: 1" = 800'
File: 42275

G. & H. O. Tamura
28-484

M. & M. Takasumi
66-705

M. & M. Takasumi
Scale: 1" = 400'
File: 42281

W. M. & A. D. Brock
51-340

1/4 Cor Found
N. 71.13705
E. 1,735, 660.88

1/4 Cor Found
N. 71.13705
E. 1,735, 660.88

W. M. & A. D. Brock
Scale: 1" = 400'
File: 42280

42281
3.5 Ac ± Total
Deed Film # 711083

42283
0.35 Ac ±
Deed Film # 710389

42282
0.05 Ac ±
Deed Film # 710389

42284
0.05 Ac ± Total
Deed Film # 710427

42275
Deed Film # 710628
3.6 Ac ±

42278
2.8 Ac ± Lt.
Deed Film # 710851

42280
1.5 Ac ±
Deed Film # 701514

751 + 34.57 P.S.C.

754 + 61.79 P.C.S.

758 + 66.42 P.O.T. Ah =

763 + 35.11 P.S.C.

758 + 85.11 P.S.

N. 17° 07' 30" E

747 + 34.57 P.S.

750 + 00

75 + 00

75 + 00

75 + 00

75 + 00

75 + 00

75 + 00

75 + 00

75 + 00

75 + 00

75 + 00

75 + 00

75 + 00

75 + 00

75 + 00

75 + 00

75 + 00

75 + 00

75 + 00

75 + 00

75 + 00

75 + 00

75 + 00

35

100

130

130

130

130

130

130

130

100

100

100

100

100

100

100

100

100

100

100

100

100

100

100

100

100

100

100

100

100

100

100

100

100

100

100

100

100

100

100

100

100

100

100

100

100

100

100

100

100

100

100

100

100

100

100

100

100

100

100

100

100

100

100

100

100

100

100

100

100

100

100

100

100

100

100

100

100

100

100

100

100

100

100

100

100

100

100

100

100

100

100

100

100

100

100

100

100

100

100

100

100

100

100

100

100

100

100

100

100

100

100

100

100

100

100

100

100

100

100

100

100

100

100

100

100

100

100

100

100

100

100

100

100

100

100

100

100

100

100

100

100

100

100

100

100

100

100

100

100

100

100

100

100

100

100

100

100

100

100

100

100

100

100

100

100

100

100

100

100

100

100

100

100

100

100

100

100

100

100

100

100

100

100

100

100

100

100

100

100

100

100

100

100

100

100

100

100

100

100

100

100

100

100

100

100

100

100

100

100

100

100

100

100

100

100

100

100

100

100

100

100

100

100

100

100

100

100

100

100

100

100

100

100

100

100

100

100

100

100

100

100

100

100

100

100

100

100

100

100

100

100

100

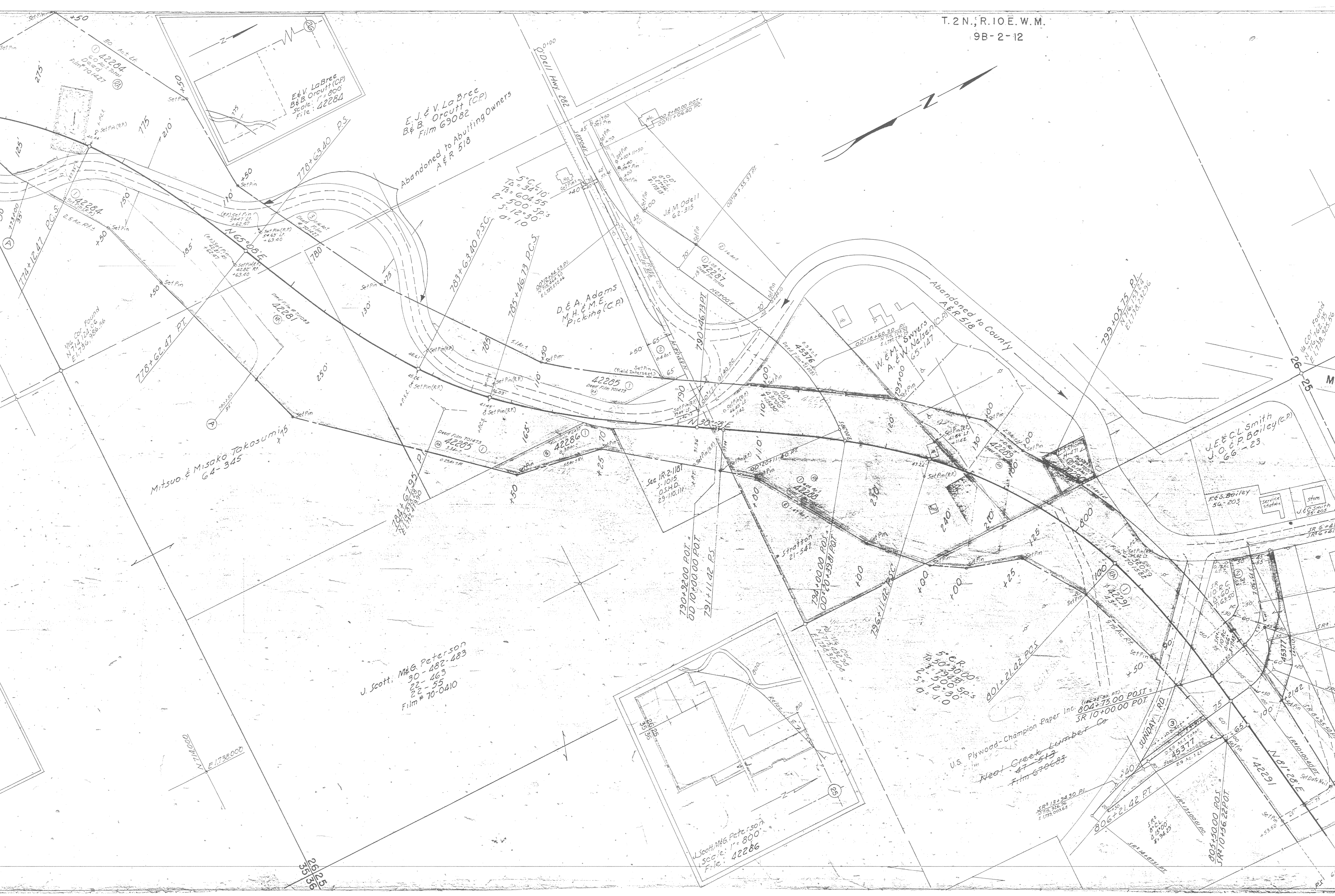

42284
E & V. LaBree
B & B Orcutt (C.P.)
Scale: 1" = 800'
File: 42284

E. & V. LaBree
B & B Orcutt (C.P.)
Film 69082
Abandoned to Abutting Owners
A & R 518

5° C.L. 10°
T.D. = 604.55
L = 500.50
S = 12° 30'
D = 1.0

D. & A. Adams
M. H. & M. E. Picking (C.P.)

W. E. M. Swyers
P. & W. Nelsen (C.P.)
65-147

Mitsuo & Misako Takosumi
64-345

J. Scott, M & G. Peterson
30-482-483
22-463
22-55
Film # 70-0410

J. Scott, M & G. Peterson
Scale: 1" = 800'
File: 42286

U.S. Plywood-Champion Paper Inc.
Neo-Creek Lumber Co.
804+75.00 POST =
SR 10+00.00 POT

J. E. & C. L. Smith
J. O. & P. Bailey (C.P.)
66-23

F. S. Bailey
54-203

805+50.00 POT =
SR 10+56.22 POT

Fd 1' 1.2
N 715,432.98
E 1,738,328.08

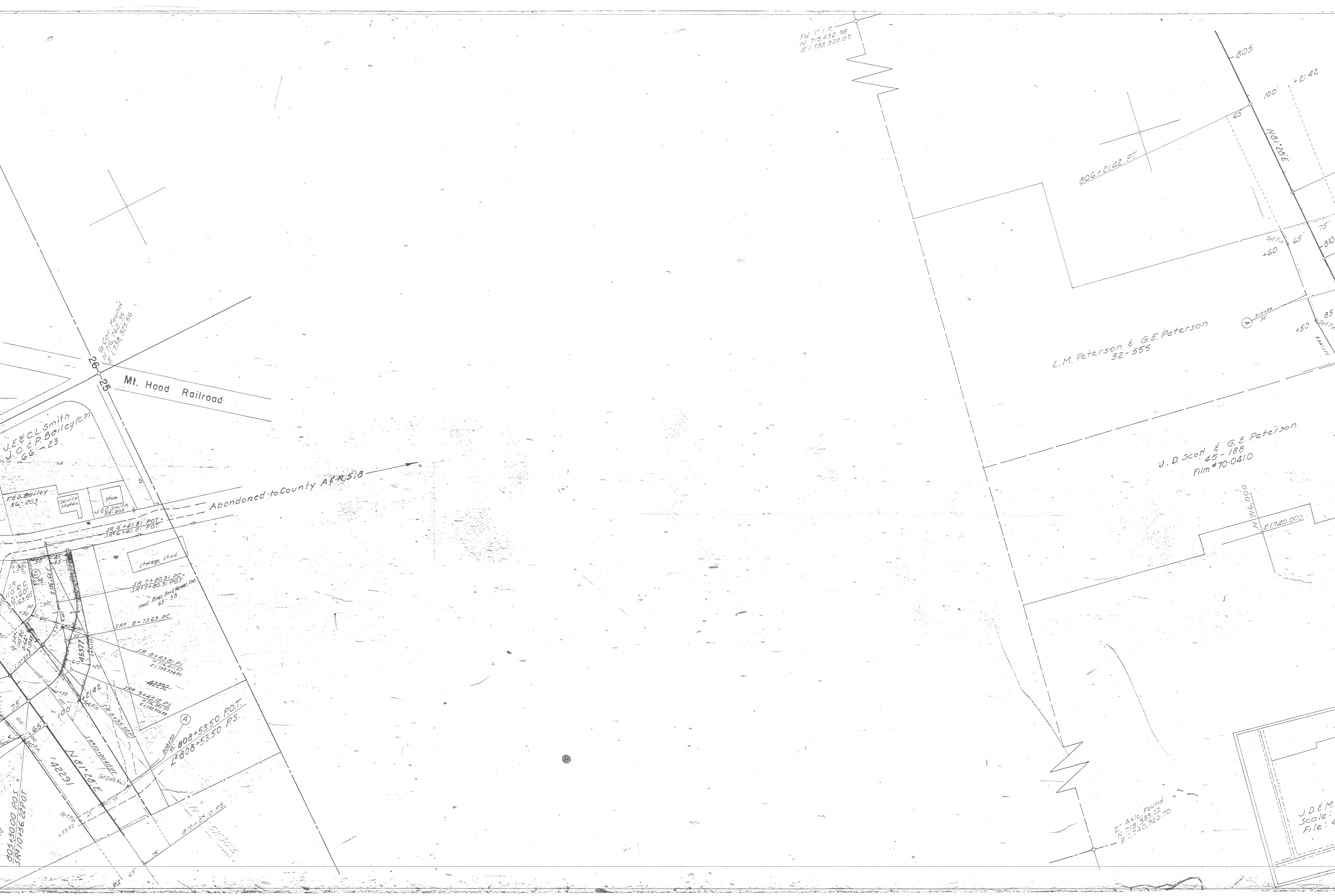

Mt. Hood Railroad
26
25

806+2142 P.T.

L.M. Peterson & G.E. Peterson
32-555

J.D. Scott & G.E. Peterson
45-188
Film #70-0410

Abandoned to County A.R. 518

J.E. & C.L. Smith
J.O. & P. Bailey (G.P.)
66-23

F.S. Bailey
54-203
Service Station
Store
J.E. & C.L. Smith
85-805

SR 6+41.81 P.O.T.
TR 6+41.81 P.O.T.

storage shed

SR 7+20.31 P.C.
SR 7+20.31 P.O.T.
Hood River Beef Vendor, Inc.
65-58

SR 8+73.69 P.C.

SR 8+43.01 P.I.
N 716,000
E 1,738,328.08

42292

SR 9+23.10 P.I.
Set Pin
SR 9+23.10 P.O.T.
N 81° 28' E
142291
Set Date N 81° 28' E

808+53.50 P.O.T.
808+53.50 P.S.

805+50.00 P.O.T.
SR 10+56.22 P.O.T.

2' A/c. Found
N 715,383.22
E 1,740,980.70

J.D. & M.
Scale:
File: 4

1 3/4" I.P. Found
N 716, 762.35
E 1, 738, 325.56

808+53.50 P.O.T.
L 808+53.50 P.S.

Neal Creek Lumber Co.
51-572

E. Williams, atux
690828

J. D. & M. Peterson
45-188
m #70-0410

J. D. & M. P. Scott
59-334

~~J. R. & E. N. Murphy~~
I. W. N. Murphy
73-255
73-257

Sold to U.S.
Champion
Plywood Inc.
Paper Film # 701610
20.2 Act

36369
12.06 Act
RW 31100
Film # 691087

36369
8.16 Act

42294
RW 31109
Film # 61100

42294
Deed RW 31109
Film # 691200
7.7 Act

44205
Deed Film # 70525

J. D. & M. P. Scott
Scale: 1" = 400
File: 42293

2" Axle, Found
N 716, 708.38
E 1, 741, 010.43

SEE OWNERSHIP
MAP ABOVE
SEE IR-4-465
FOR ADD. RW



23 24
26 25
Found 8" Axle
N 719, 597.85
E 1,738, 315.47

N 719,000
E 1,720,000

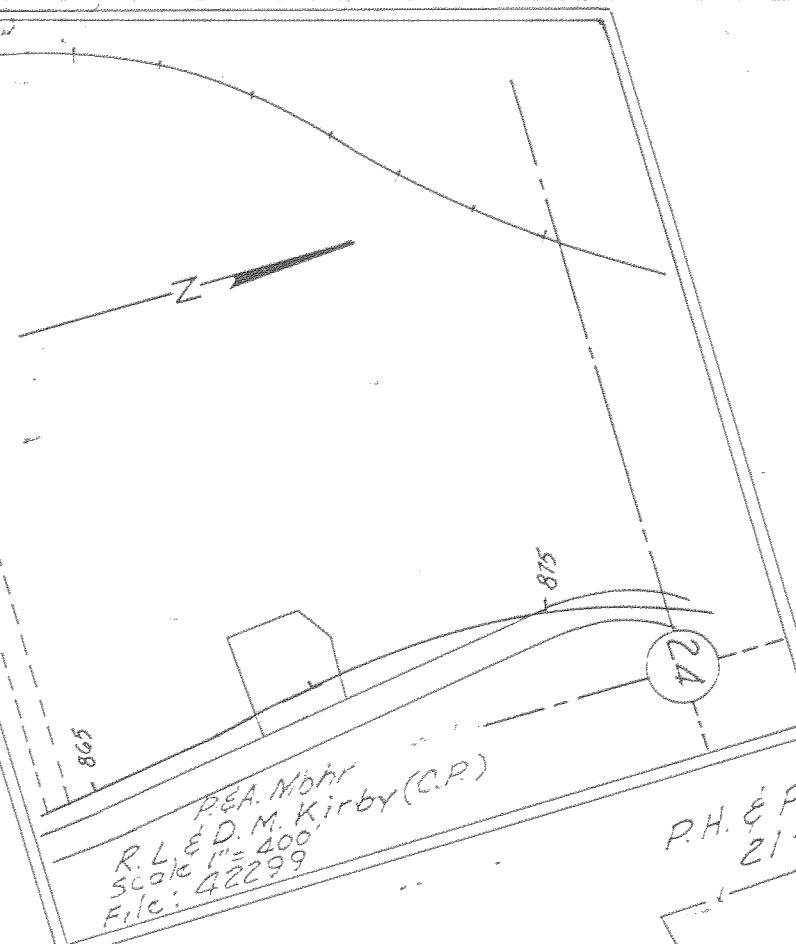
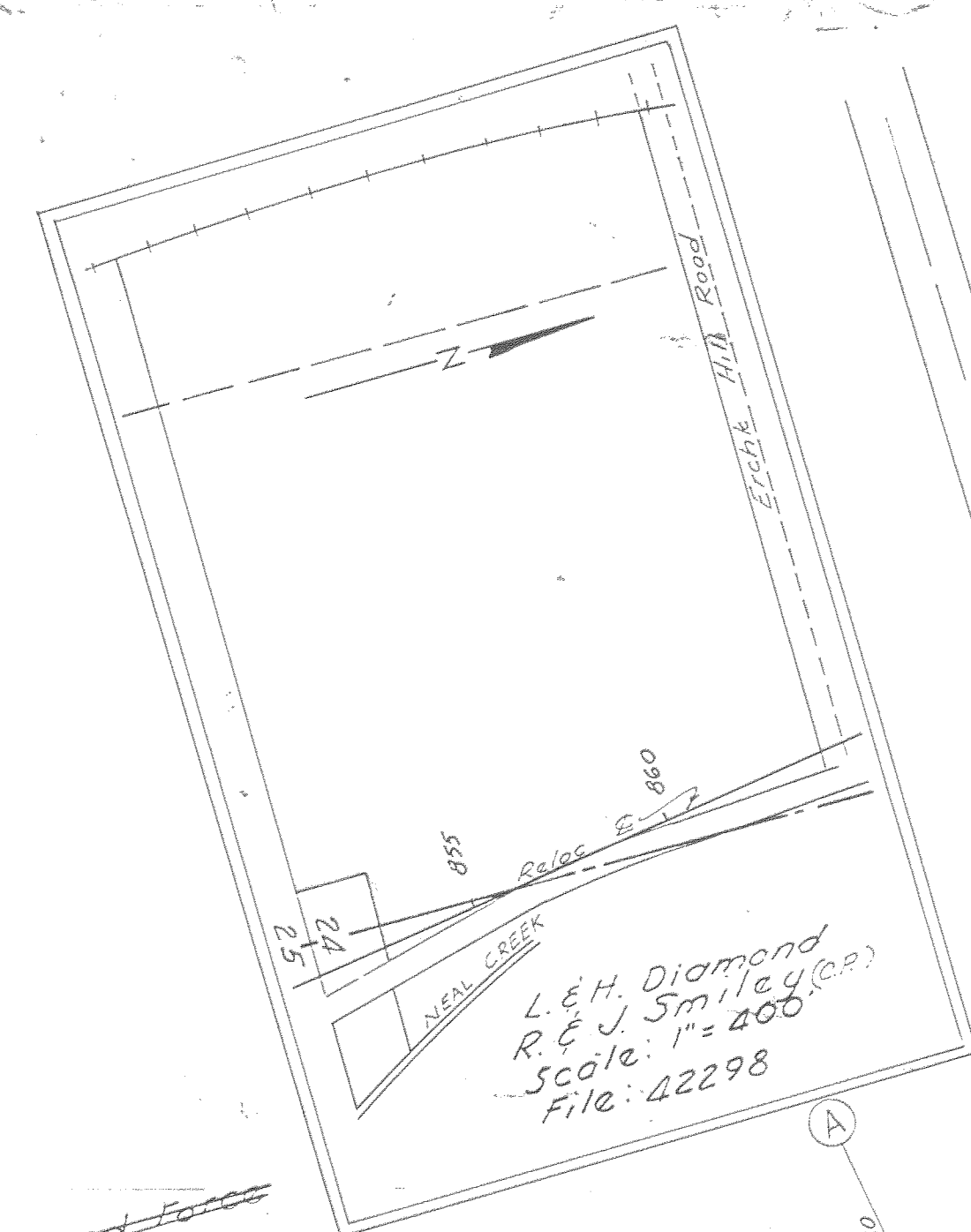
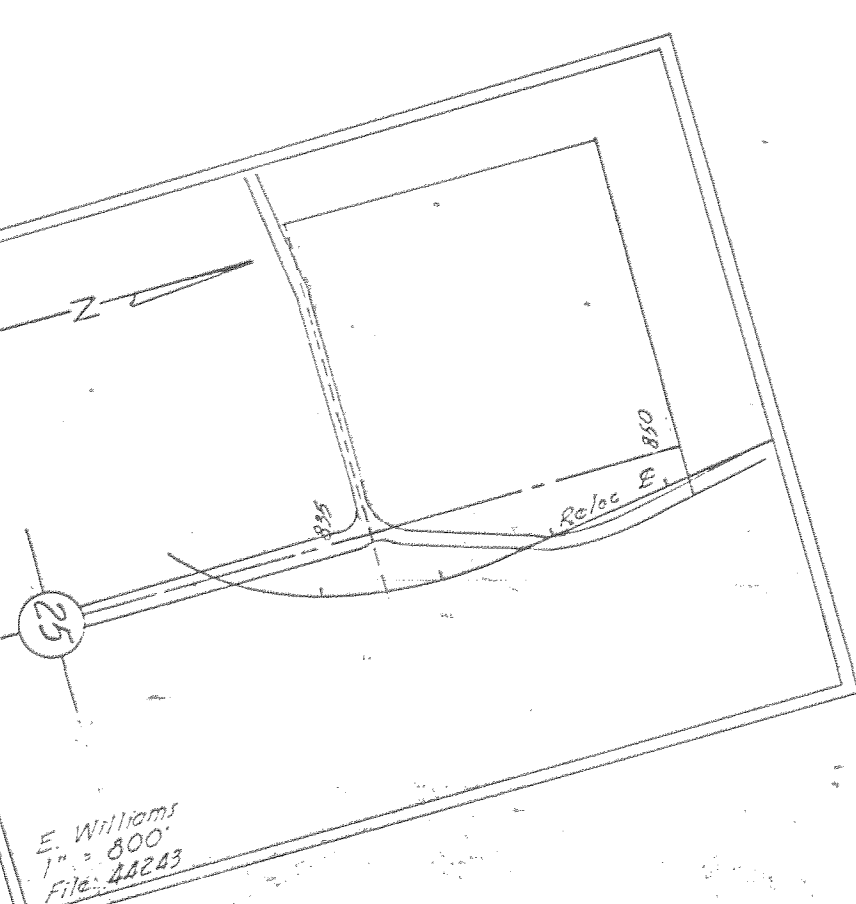

P & A Mohr
R. L. & D. M. Kirby (C.P.)
66-624

874+04.55 P.L.
N 721, 663.95
E 1,740, 801.21

L. & H. Diamond
R. & J. Smiley (C.P.)
69-271

R. L. & D. M. Kirby
54-373

W. E. M. Wilson
34-209
D. & M. Swan
J. & D. Zankich (C.P.)
Film # 701262

1° C.R.
TA = 32° 03' 30"
TS = 663.36
R = 500.5 p.s.
S = 10° 00'
Q = 0.8

Moore Orchards, Inc
79-624

E. Kingston
20-246
78-53

R. L. Kirby
1" = 400'
File: 42297

G. Stadelman
45-437

I. W. & N. Murphy
61-47
33-161

L. Simonds
Film # 680147

43408
0.3 Act

J. & L. Jacob
65-320
0.5 Act

42294
N 8° 40' W

2016+3108 P.O. Bk. EQ
846+7110 P.O. Bk. EQ
EQUATION

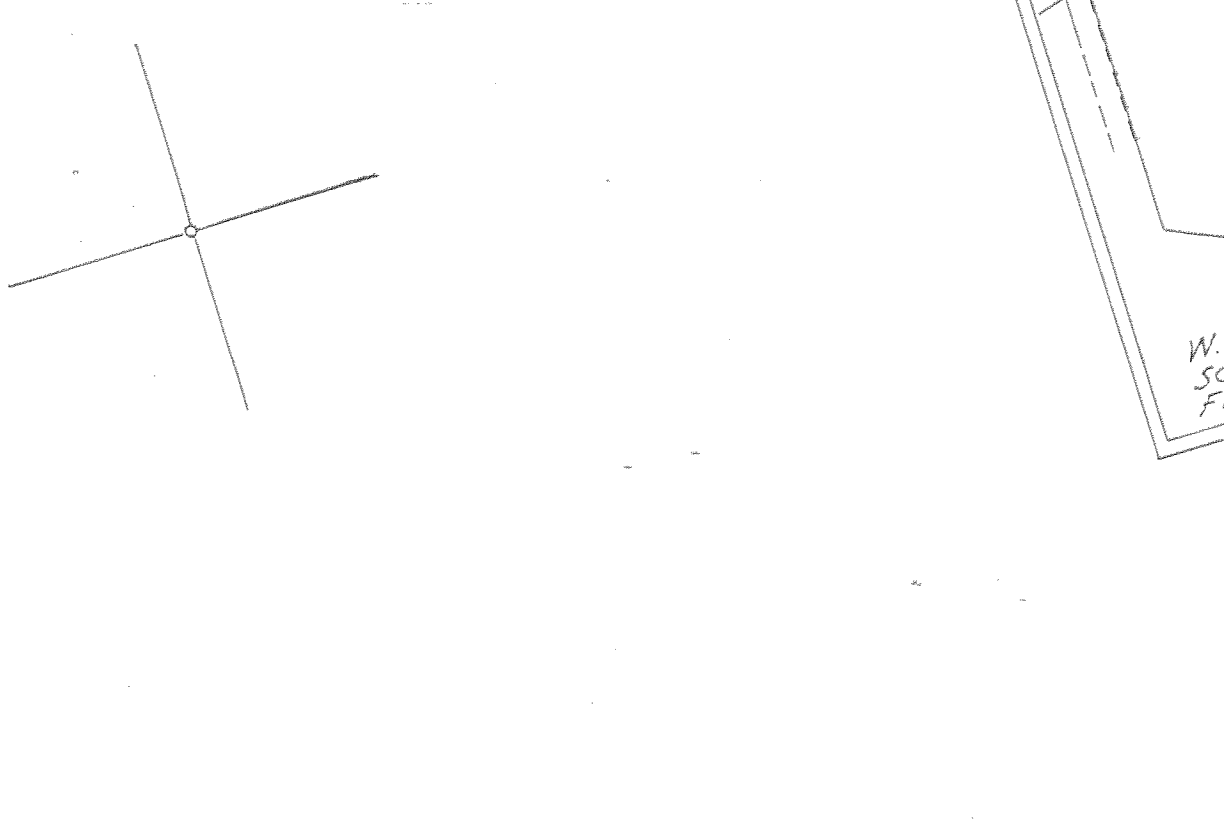
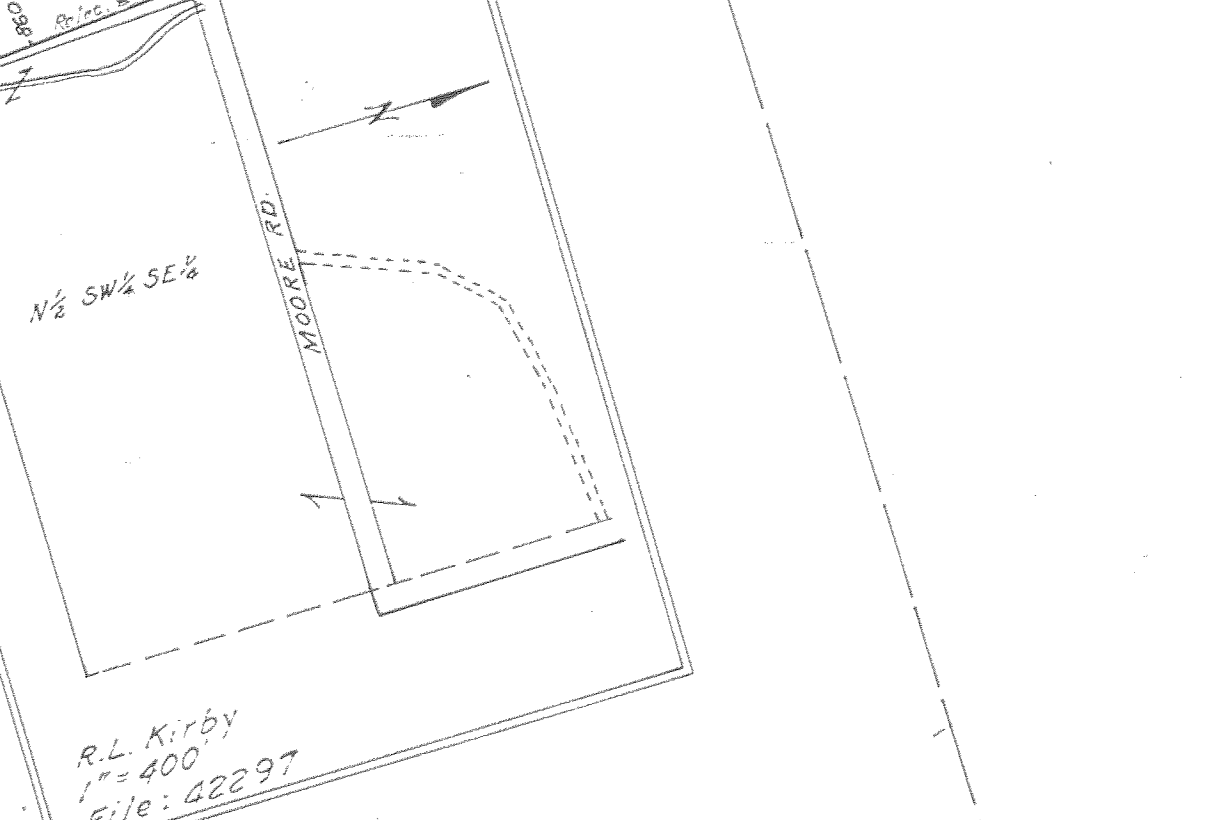
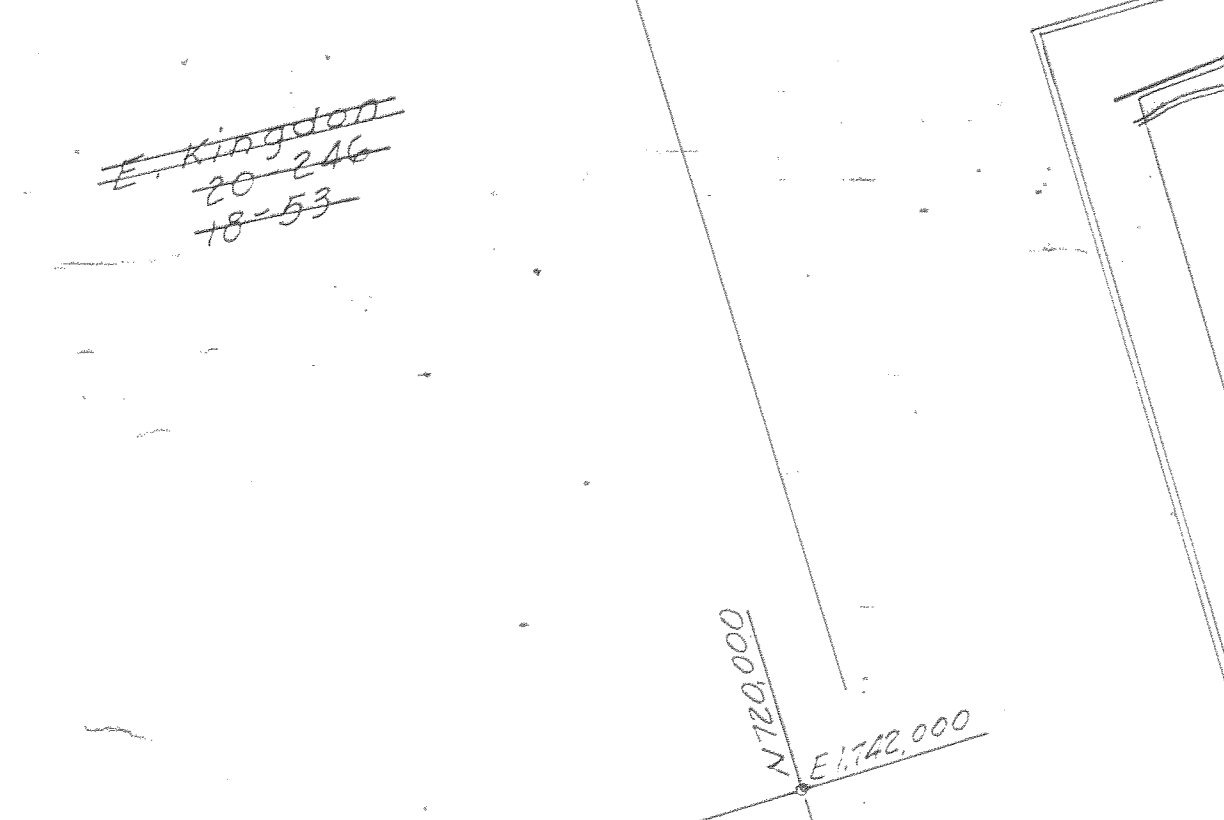
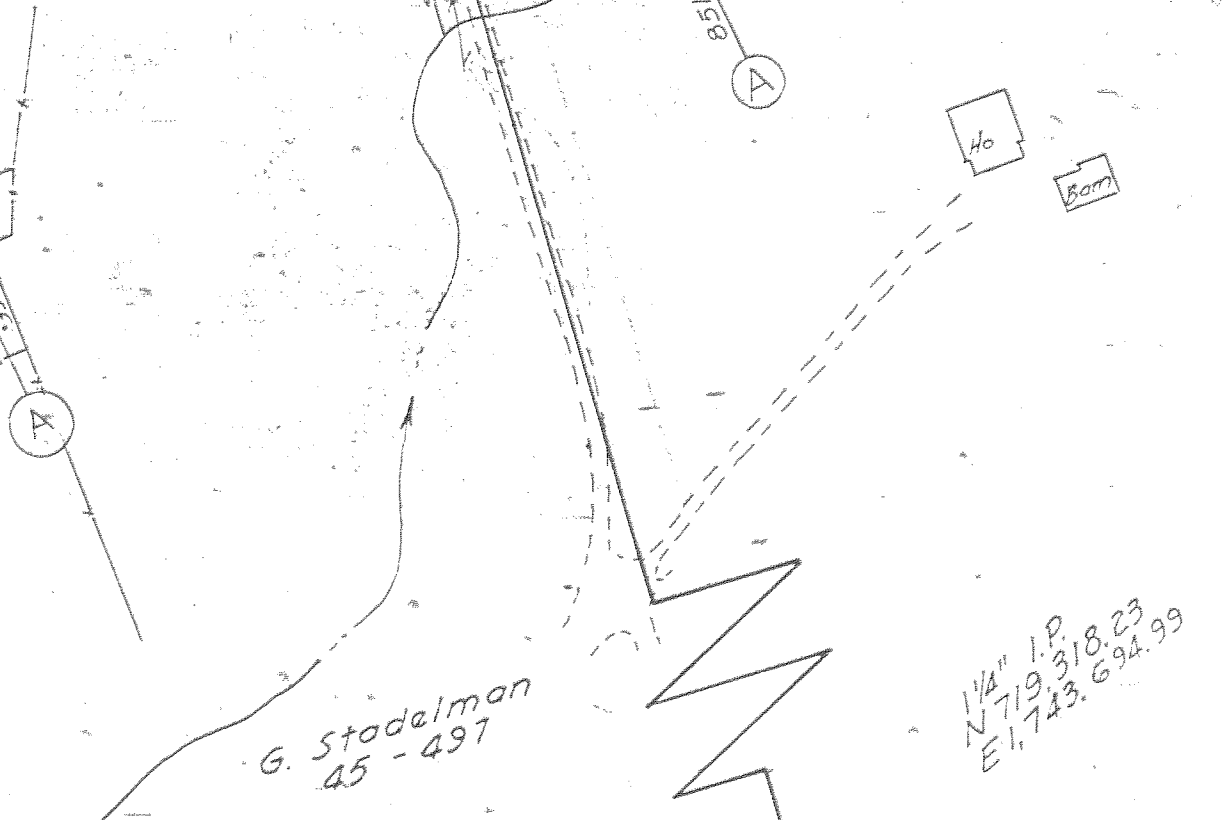
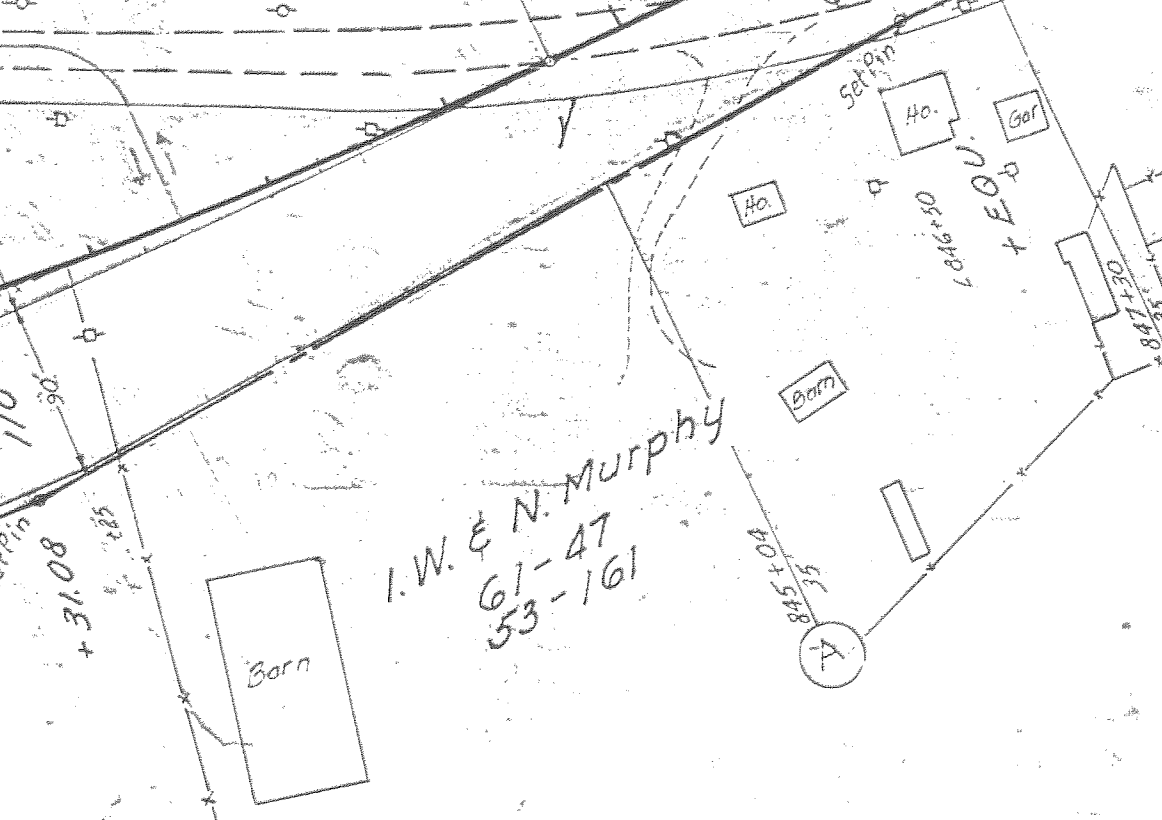

24 19
25 30

N 719, 318.23
E 1,743, 621.39

N 722,000
E 1,722,000

872+41.19 P.S.C.

875+42.65 P.C.S.

Abandoned to Abutting Owners
A.P.R. 518

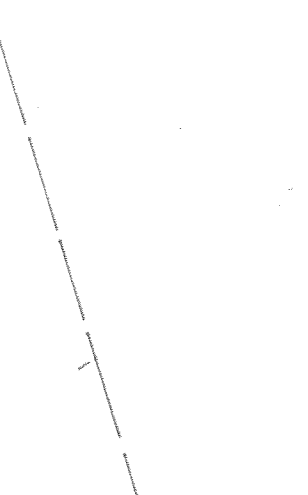
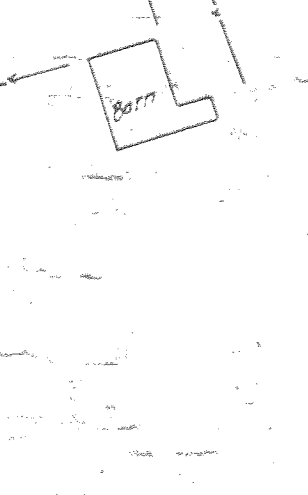
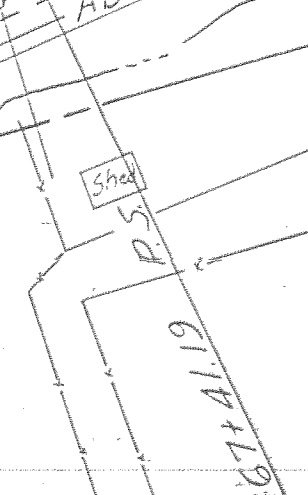



PARKDALE - FIKES CORNER SEC
 MT. HOOD HIGHWAY
 HOOD RIVER CO PART 2 OF 2 PARTS
 MAY, 1967 SCALE: 1"=100'
 DRG. NO. 9B-2-12