

OREGON STATE HIGHWAY DEPARTMENT

Located Line

PARKDALE - FIKES CORNER SECTION

MT. HOOD HIGHWAY

HOOD RIVER COUNTY

Scale: 1 inch = 100 feet

Traced by L. J.

May, 1967 REV. FEB. 1970
FEB. 1971

GRID BEARINGS-NORTH ZONE

PART 2 OF 2 PARTS

DRG. NO. 9B-2-12

1/2 mi. South of Cardvale → 1/4 mi. North of Creek Hill
Aug. 35 1947 (revised 1970 & 1971)
Loc. Line

SEE 9B-2-11

N20°44'E

670 + 63.39 P.S.

240'
+00

675 + 13.39 P.S.C.

679 + 05.20 P.C.S.

6° C.R.
50° 50' 30"
679.20
450.50
13° 30' SPS
D = 1/3

C.R. & L.E. Hole
64-236
M. & A. For
Film # 6

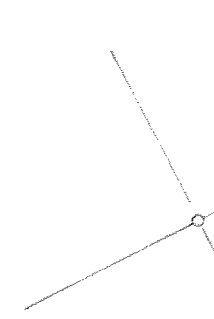
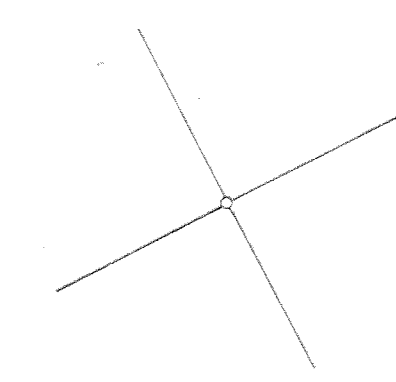

T. 1 N., R. 10 E., W. 1 M.
9B-2-12

Sec. Cor. Found
N 708, 946.80
E 1, 732, 922.27

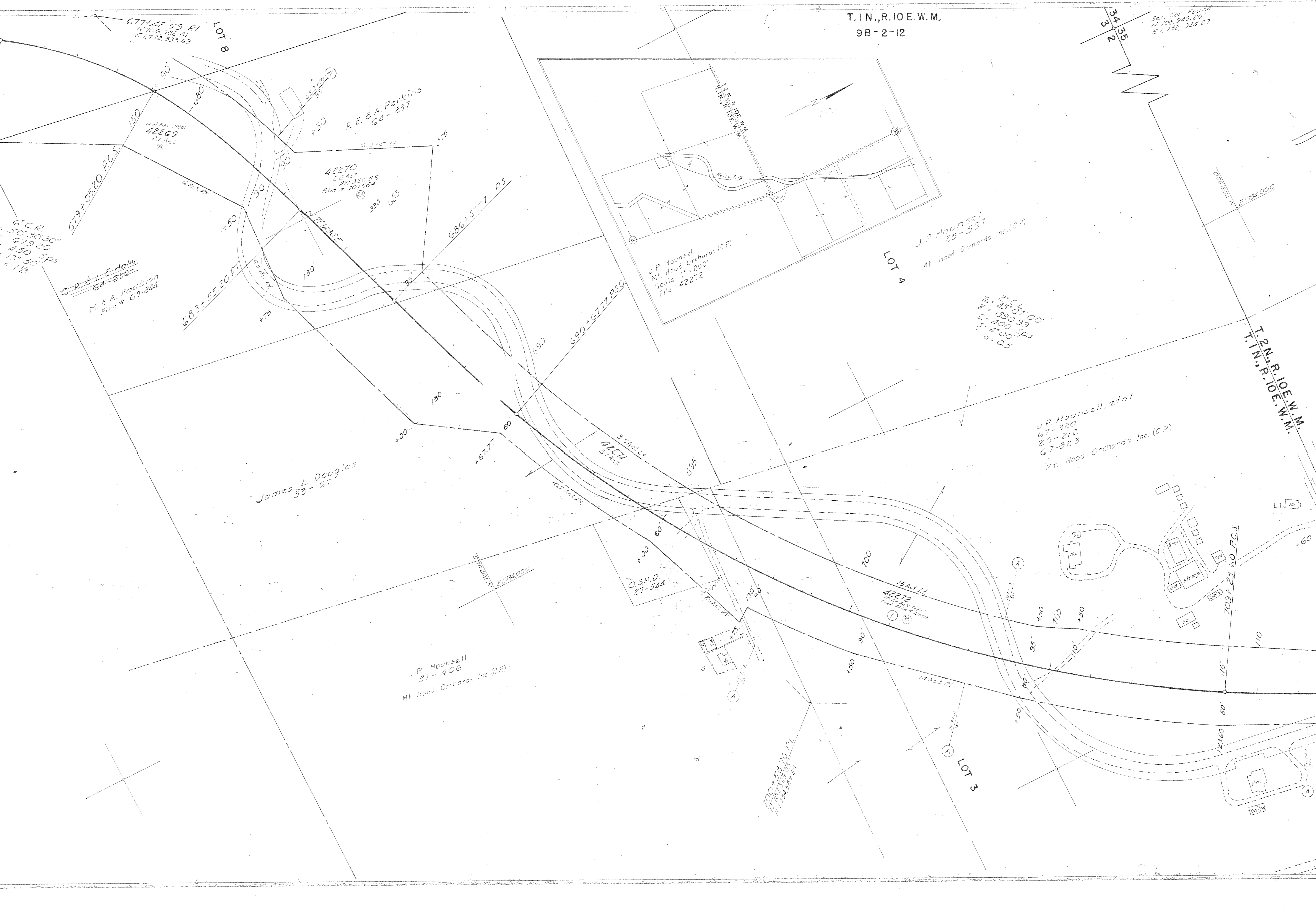

677+42.59 P.I.
N 706, 782.81
E 1, 732, 333.69

LOT 8

R.E. & A. Perkins
64-237

42270
2.6 Ac.
RW 32058
Film # 701584

J.P. Hounsell
Mt. Hood Orchards (C.P.)
Scale: 1" = 800'
File: 42272

J.P. Hounsell
25-597
Mt. Hood Orchards Inc. (C.P.)

2° CL 47' 00"
W = 1390.99'
C = 400 Sps
S = 4' 00"
d = 0.5

J.P. Hounsell, et al
67-320
29-212
67-323
Mt. Hood Orchards Inc. (C.P.)

James L. Douglas
33-67

O.S.H.D.
27-544

15 Ac. Lt.
42272
100' Film # 701584

J.P. Hounsell
31-406
Mt. Hood Orchards Inc. (C.P.)

LOT 3

700+58.76 P.I.
N 707, 320.05
E 1, 734, 259.89

709+23.60 P.C.S.

T. 2 N., R. 10 E., W. 1 M.
T. 1 N., R. 10 E., W. 1 M.

Found
16.80
922.27

T. 2 N., R. 10 E. W.M.
9B-2-12

OREGON STATE HI.
Located L.

WILLOW FLAT ROAD-FIKES

MT. HOOD HIGHWAY
HOOD RIVER COUNTY

SCALE: 1" = 100' GRID BEARINGS-N

PORTION OF DRG. NO. 9B-?

'Set Pin' Indicates Set 3/8" x 30" Cappe

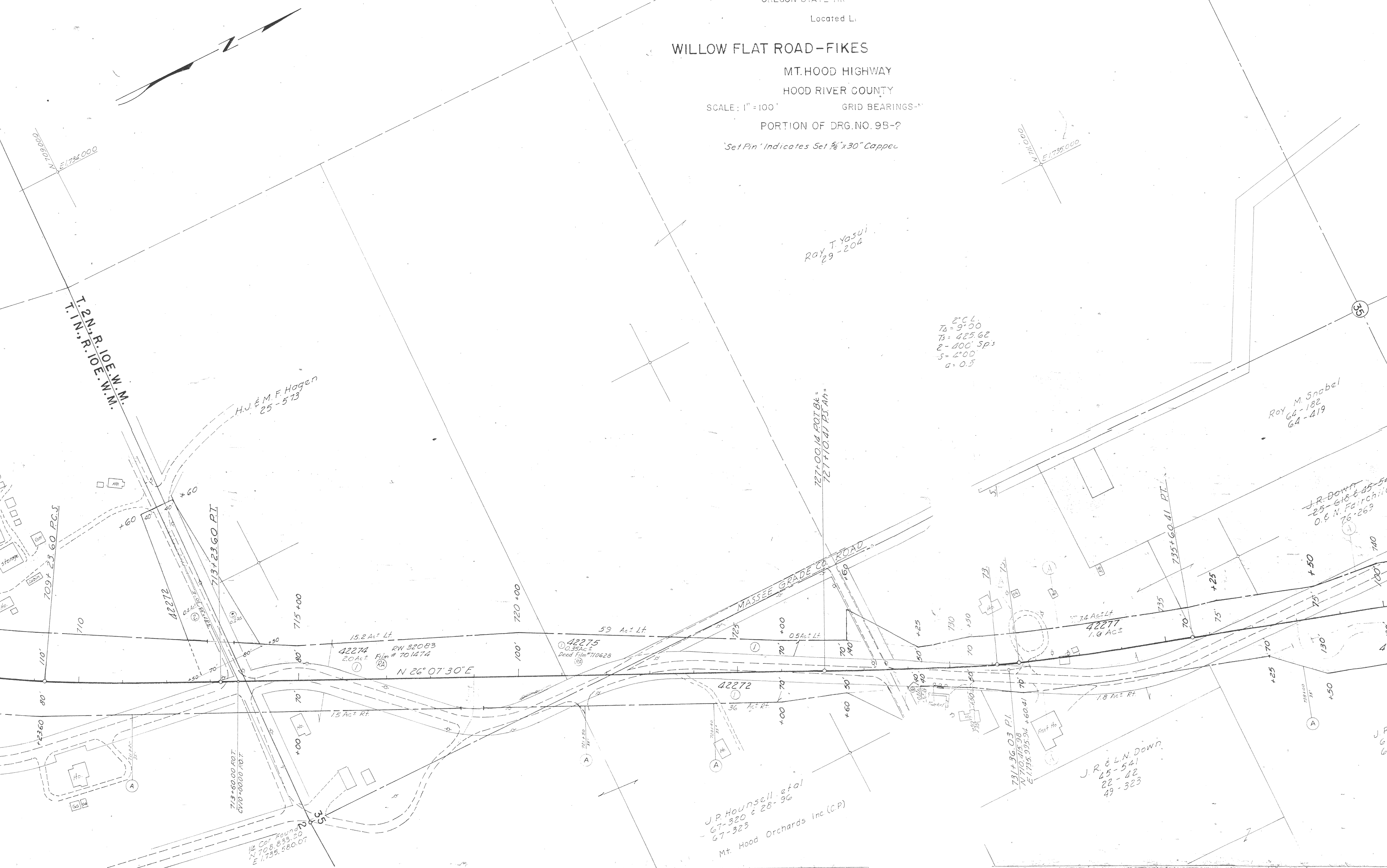

T. 2 N. R. 10 E. W.M.
T. 1 N. R. 10 E. W.M.

H.J. & M.F. Hagen
25-573

Roy T. Yasui
29-204

2" C.L.
TA = 9° 00'
TB = 425.62
L = 400' Sp's
S = 4° 00'
a = 0.5

Roy M. Snobel
64-182
64-419

J.R. Down
25-618 & 25-54
O.E.N. Fairchild
25-263

J.R. & L.N. Down
45-541
22-42
49-323

J.P. Hounsell et al
67-320 & 28-36
67-323
Mt. Hood Orchards Inc (C.P)

1/4 Cor Found
N 708.833.50
E 1735.580.07

0209602.7
E 1734.000

0209602.7
E 1735.000

709+23.60 P.C.S

713+23.60 PI

727+00.14 FOT Bk
727+10.41 P.S. Ah

735+60.41 PI

731+36.03 PI
N 710.715.98
E 1735.935.34 + 60.41

42274
2.0 Ac±
RW 32083
Film # 701474

42275
0.59 Ac±
Deed File # 710628

42272
36 Ac± Rt

42277
1.6 Ac±

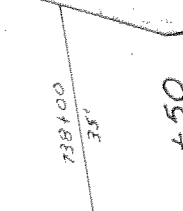
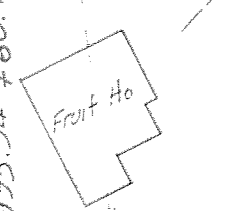
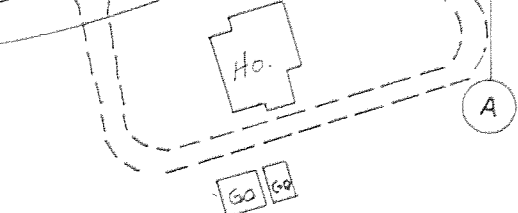
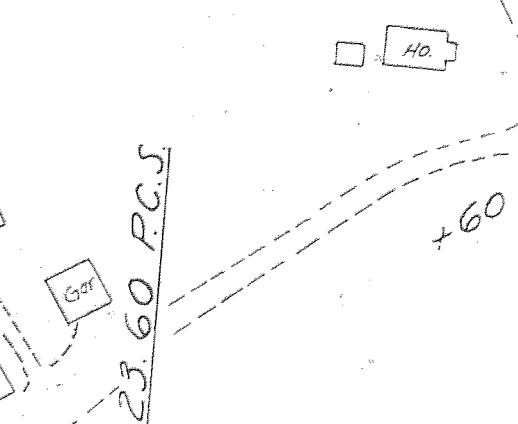

PROJECT

END

G.C.P.
TA = 43° 38' 00"
TS = 584.77'
RS = 400 Sp's
S = 12° 00'
a = 1.5

G.C.P.
TA = 91° 38' 30"
TS = 1216.35'
RS = 450 Sp's
S = 13° 30'
a = 1 1/3

Roy M. Snabel
64-182
64-419

G. & H. O. Tamura
28-483

J.R. Down
25-518 & 45-541
O.E.N. Fairchild
76-269

M. E. M. Takasumi
66-705

G. & H. O. Tamura
28-484

Roy T. Yasui
29-204

J.P. Hounsell, et al
67-316 & 24-138
67-318 & 29-570
Mt. Hood Orchards Inc. (C.P.)

42275
Dred. Film # 710628
2 3/4 Ac. ± 24'

42278
2.6 Ac. ± Total
Dred. Film # 710651

42281
3.9 Ac. ± Total
Dred. Film # 710653

42283
0.35 Ac. ±
Dred. Film # 710655

42280
1.3 Ac. ±
Dred. Film # 710654

W. A. Brock
Scale: 1" = 400'
File: 42280

W. M. & A. D. Brock
51-340

R.T. Yasui
Scale: 1" = 800'
File: 42275

M. E. M. Takasumi
Scale: 1" = 400'
File: 42281

1/4 Cor. Found
N. 714.131.05
E. 1,735.660.88

1/4 Cor. Found
N. 714.131.00
E. 1,738.201.66

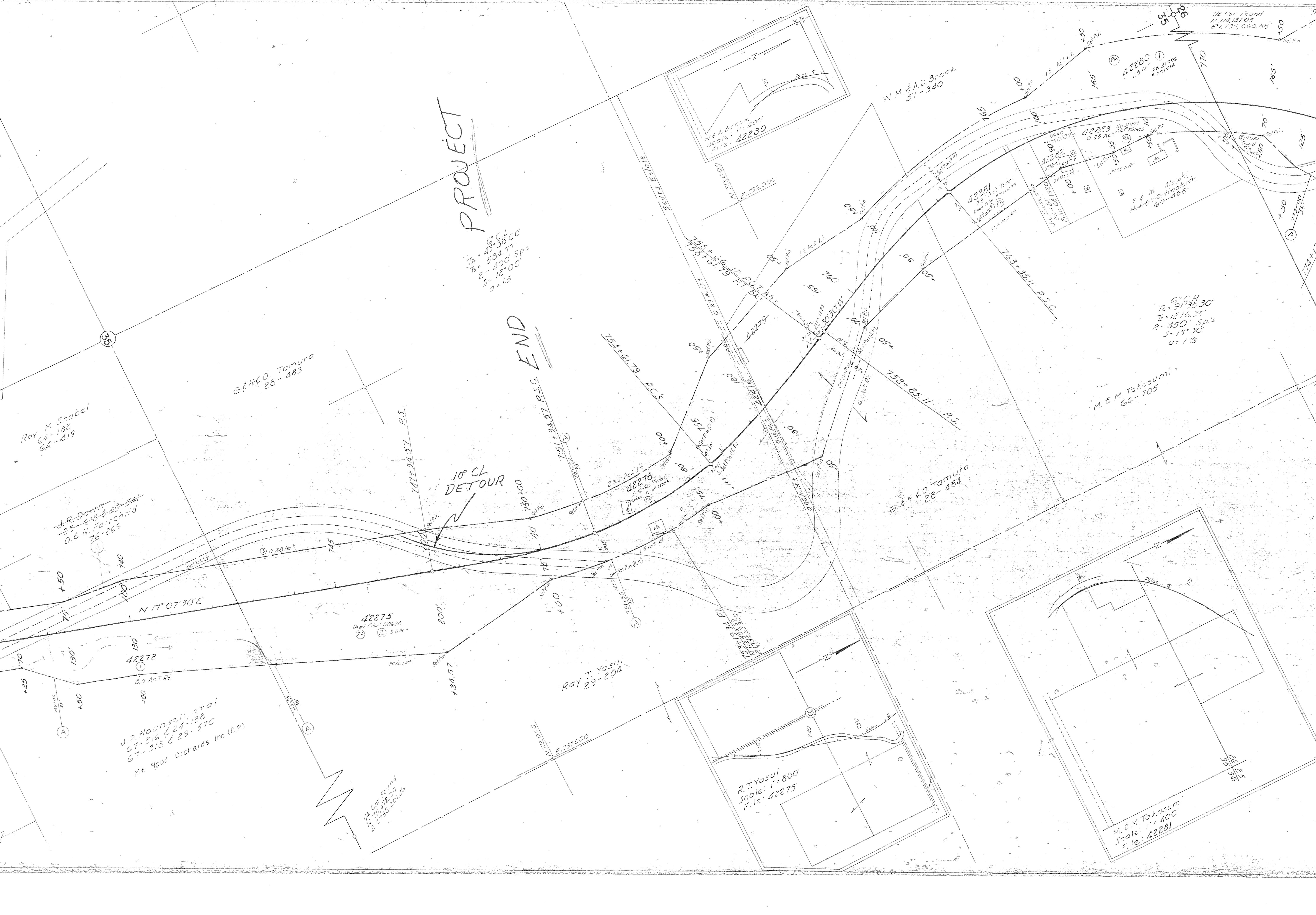

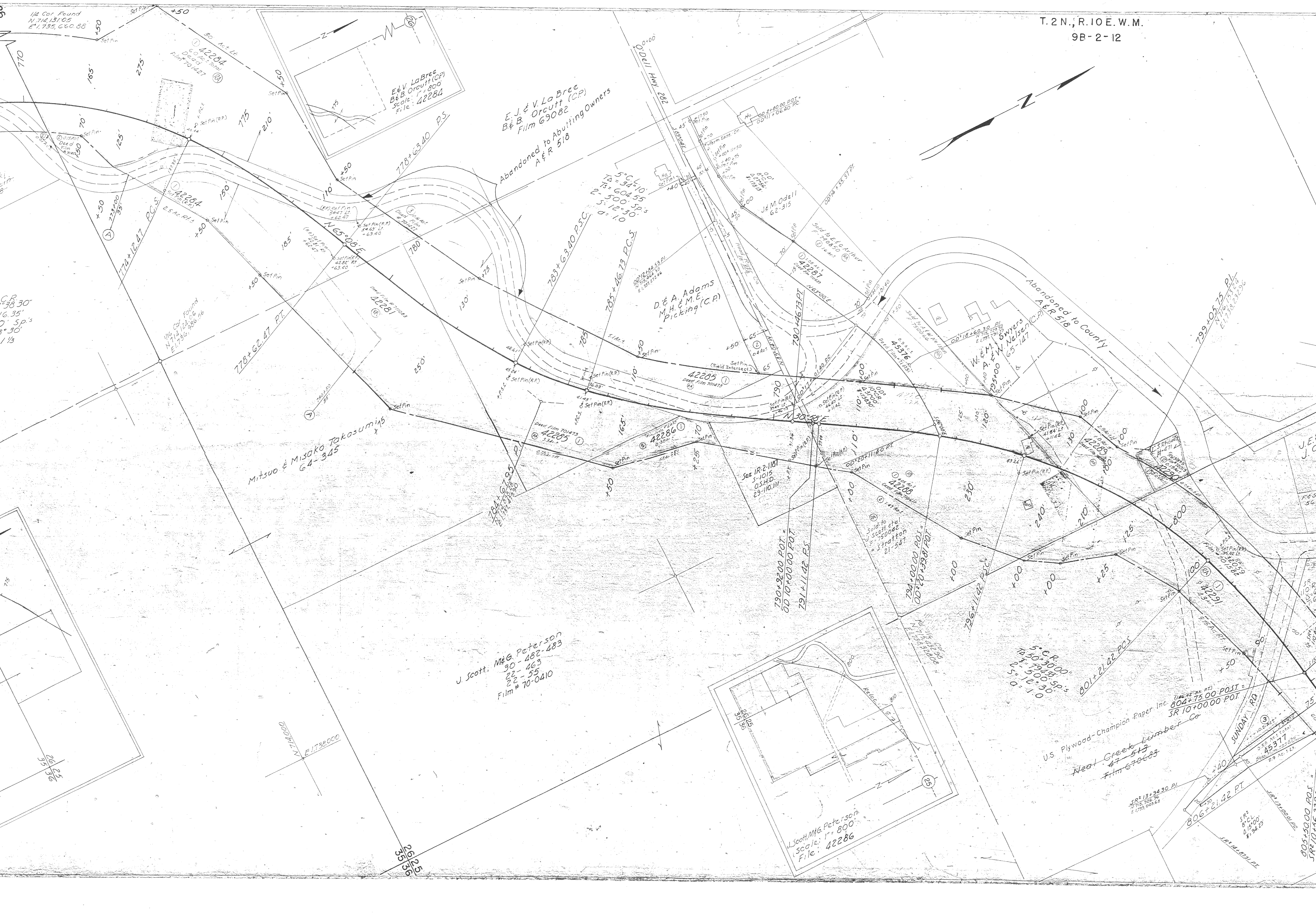

1/4 Cor. Found
N. 714.131.05
E. 1,735,660.88

42284
Deed
Film # 70-1427

E & V LaBree
B & B Orcutt (CP)
Scale: 1" = 800'
File: 42284

E. J. & V. LaBree
B & B Orcutt (CP)
Film 69082
Abandoned to Abutting Owners
A & R 518

5° C.R.
10+30.00 P.O.T.
10+30.00 P.O.T.
2-500.50 P.S.
5-18°30'
0-1.0

D & A Adams
M & E Picking (C.P.)

Mitsuo & Misako Takosumi
64-345

J. Scott, M & G Peterson
30-482-483
22-463
22-55
Film # 70-0410

J. Scott, M & G Peterson
Scale: 1" = 800'
File: 42286

U.S. Plywood-Champion Paper Inc.
804+75.00 POST =
SR 10+00.00 POT
Neal Creek Lumber Co
47-513
Film 670683

806+21.42 PT

805+50.00 POT
SR 10+00.00 POT

Fd 1st P.R.
N 715.432.98
E 1.738.328.08

806+21.42 PT

L.M. Peterson & G.E. Peterson
32-555

J. D. Scott
Film

C. A. K. Found
N 715.383.22
E 1.740.250.70



799+05.75 P1
N 715.432.98
E 1.738.328.08

M. Cor. Found
N 715.432.98
E 1.738.328.08

J.E. & C.L. Smith
J.O. & P. Bailey (C.P.)
66-23

Mt. Hood Railroad

F.E. Bailey
56-203

Service station

Storage shed

Abandoned to County A&R.518

SR 6+21.81 P.O.T.
SR 6+21.81 P.O.T.

SR 7+80.31 P.C.
SR 7+80.31 P.O.T.
Wood River Boat Ventr. Inc.
65-58

SR 8+73.69 P.C.

SR 8+43.91 P1
SR 8+43.91 P1
E 1.738.328.08

42292

SR 5+43.11 P1
SR 5+43.11 P1
E 1.738.328.08

808+53.50 P.O.T.
L 808+53.50 P.S.

SR 10+00.00 P.O.T.
SR 10+00.00 P.O.T.

805+50.00 P.O.T.
SR 10+56.22 P.O.T.

SUNDAY RD
45377

4+75.00 POST =
10+00.00 P.O.T.

SR 14+00.00 P1
SR 14+00.00 P1
E 1.738.328.08

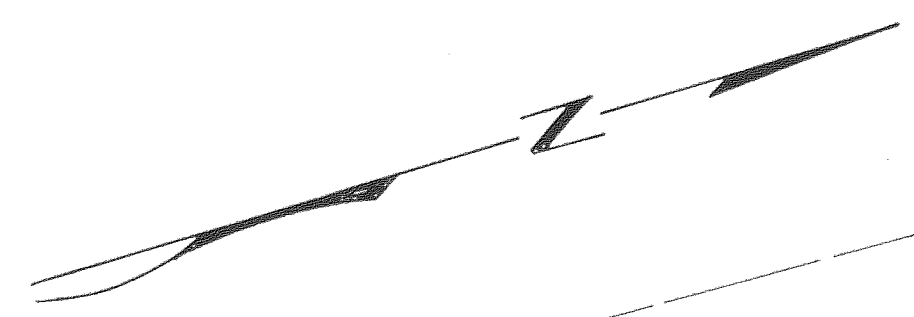

Peterson & G.E. Peterson
32-555

J. D. Scott & G.E. Peterson
45-188
Film # 70-0410

J. D. & M. P. Scott
59-334

J. D. & M. P. Scott
Scale: 1" = 400
File: 42293

Neal Creek Lumber Co.
51-572

E. Williams, et ux
690828

~~J.R. & G.E. Nunnally~~
W. N. Murphy
73-255
73-257

Sold to U.S.
Plywood-Champion
Paper Inc.
Film # 701610
20.2 Ac±

36369
8.16 Ac±

36369
12.06 Ac±
RW31100
Film # 691087

42294
Film # 691087

42294
Dead RW 31109
Film # 691200

SEE OWNERSHIP
MAP ABOVE
SEE 12-4-465
FOR ADD. RW

1 3/4" I.P. Found
N 71° 7' 42" 35"
E 1,738.325.56

808+53.50 P.O.T.
L 2 808+53.50 P.S.

806+21.42 P.T.
100' +21.42
N 61° 20' E

810+27.10 P.S.
75' +60'
Set Pin

811+08 35'
+50'
Set Pin

812+08 35'
+00'
Set Pin (R.P.)
Set Pin Nail

813+08 35'
+00'
Set Pin (R.P.)
Set Pin Nail

814+08 35'
+00'
Set Pin Nail

815+27.10 P.S.
75' +50'
Set Pin

816+27.10 P.S.
75' +50'
Set Pin

817+27.10 P.S.
75' +50'
Set Pin

818+27.10 P.S.
75' +50'
Set Pin

819+27.10 P.S.
75' +50'
Set Pin

2" Axle, Found
N 71° 6' 30" 35"
E 1,741,010.43

2841+31.08 P.C.S.

4420
Dead RW 31109
Film # 691200

23
24
26
25
Found 2" Axle
N 719, 397.85
E 1,738, 375.47

N 1720,000
E 1740,000

Roy L. & D. M. Kirby
Film No 700585

L. & H. Diamond
R. & J. Smiley (C.P.)
Scale: 1" = 400'
File: 42298

R. L. & D. M. Kirby
Scale: 1" = 400'
File: 42299

42299
60
1
0.5 Act
R.W. 30,943
Film # 691088

Abandoned to Abutting Owners
AER 518

L. & H. Diamond
R. & J. Smiley (C.P.)
69-271

L. Simonds
Film # 680147

43408
0.3 Act
Decd
Film # 710101

J. & L. Jacob
65-320
0.2 Act R.F.

Moore Orchards, Inc
79-624

R. L. & D. M. Kirby
54-373

W. E. M. Wilson
34-209
D. & M. Swan
J. & D. Zankich (C.P.)
Film # 701262

E. Kingston
20-246
18-53

G. Stadelman
45-437

W. & B. Sappington
F. 721452

R. L. Kirby
1" = 400'
File: 42297

E. Williams et ux
690828

L. W. & N. Murphy
61-47
53-161
W. & B. Sappington
F. 721452

2841-3100 P.C.S

2846-3108 P.T. B.V. AN
046-1710 P.O.T. AN

N 8° 40' W

N 1720,000
E 1742,000

24
19
25
30

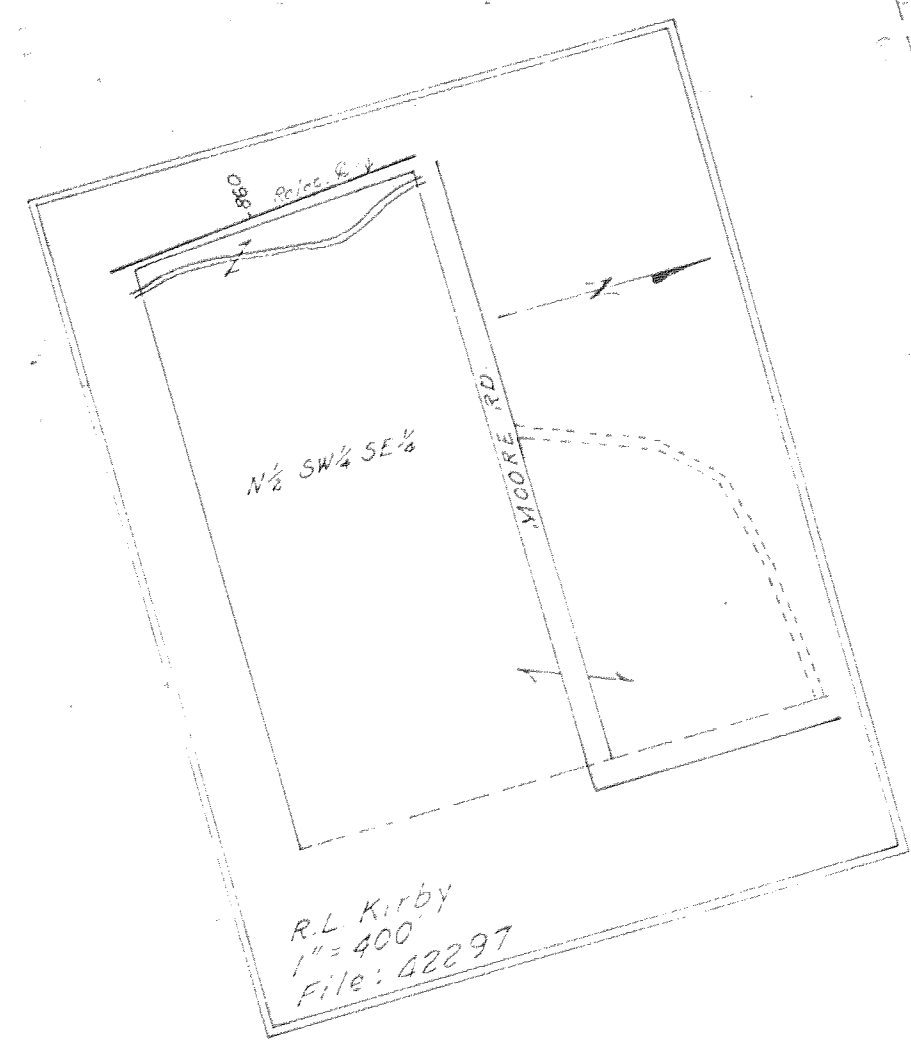
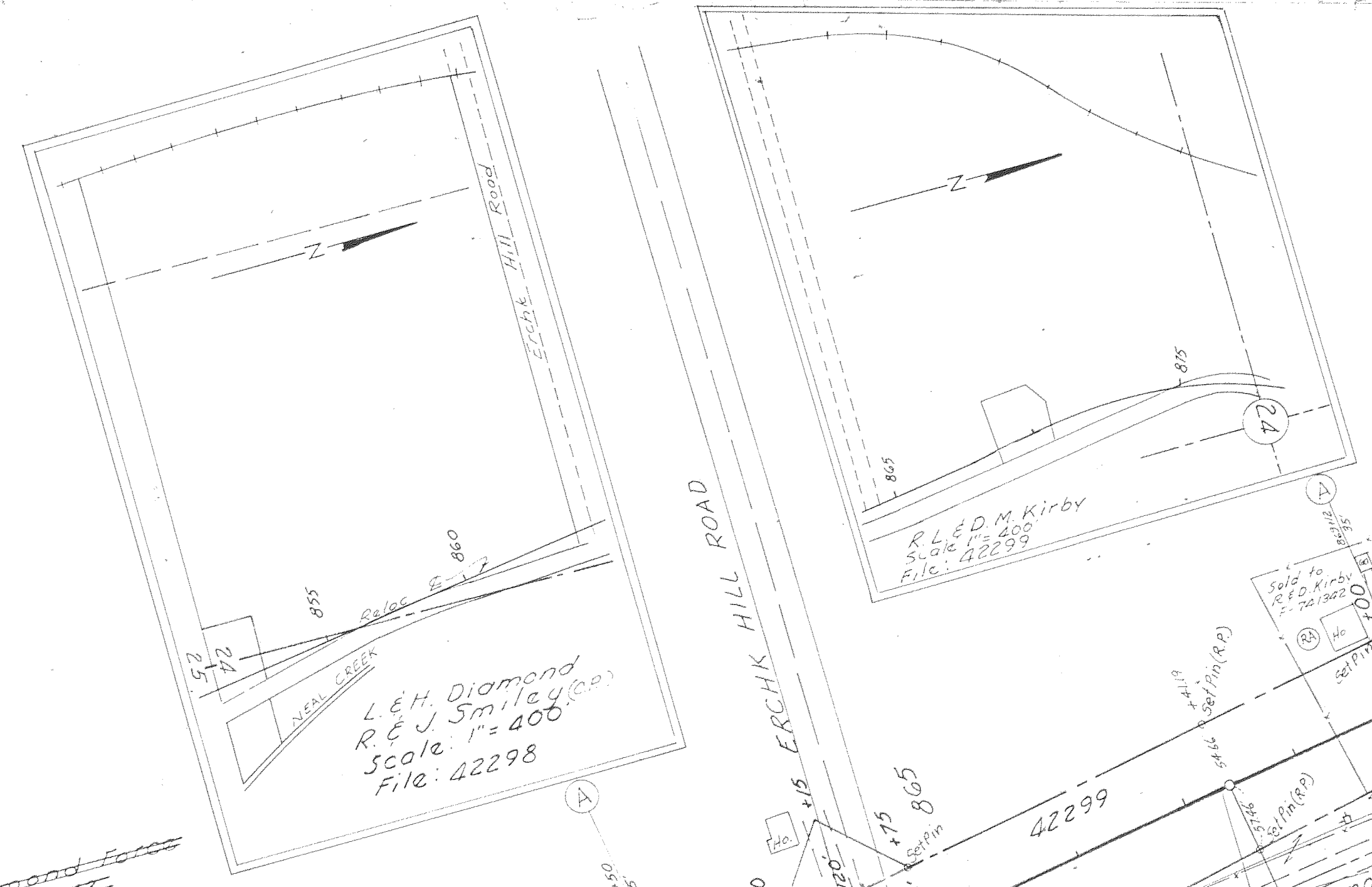
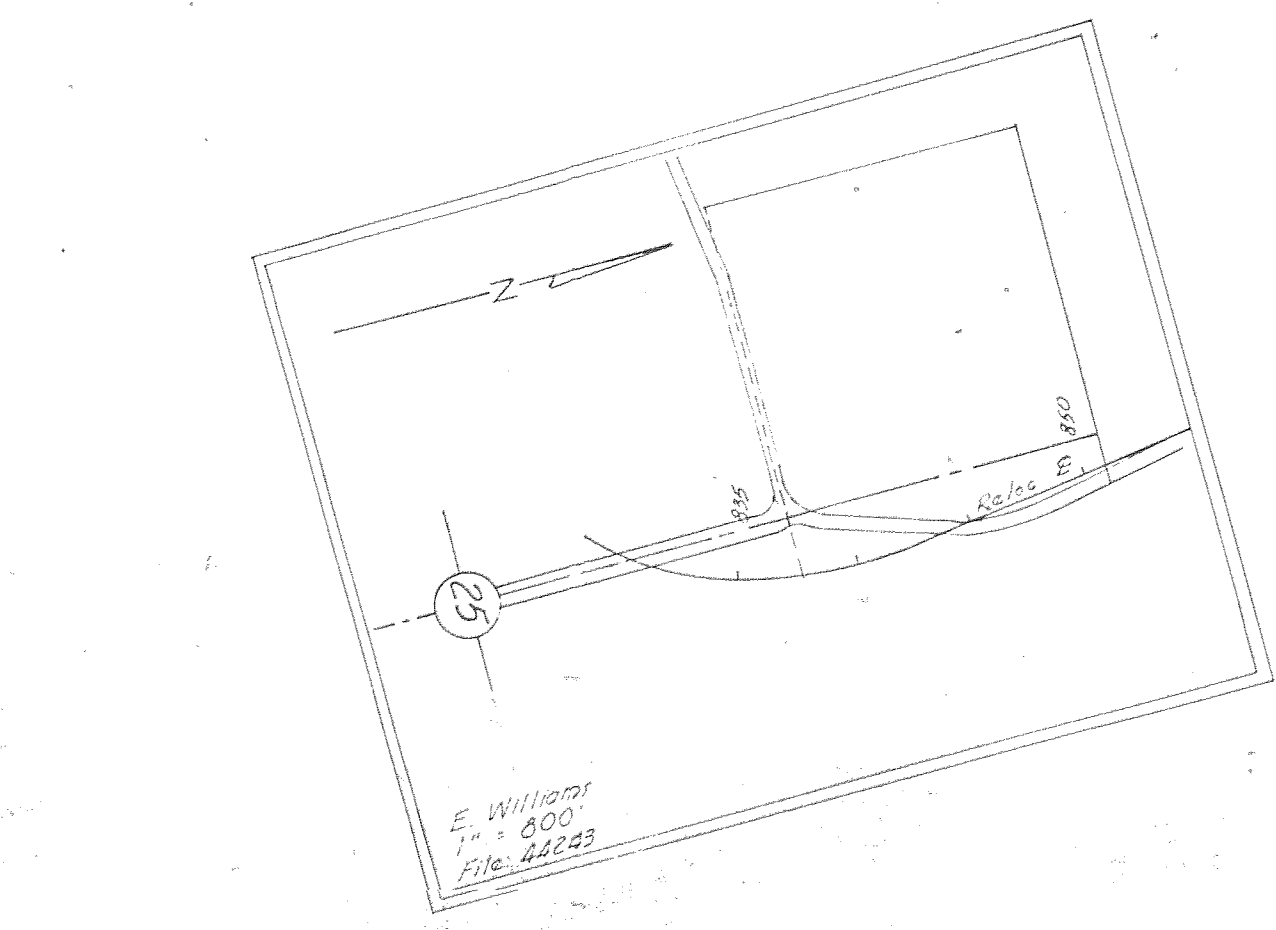
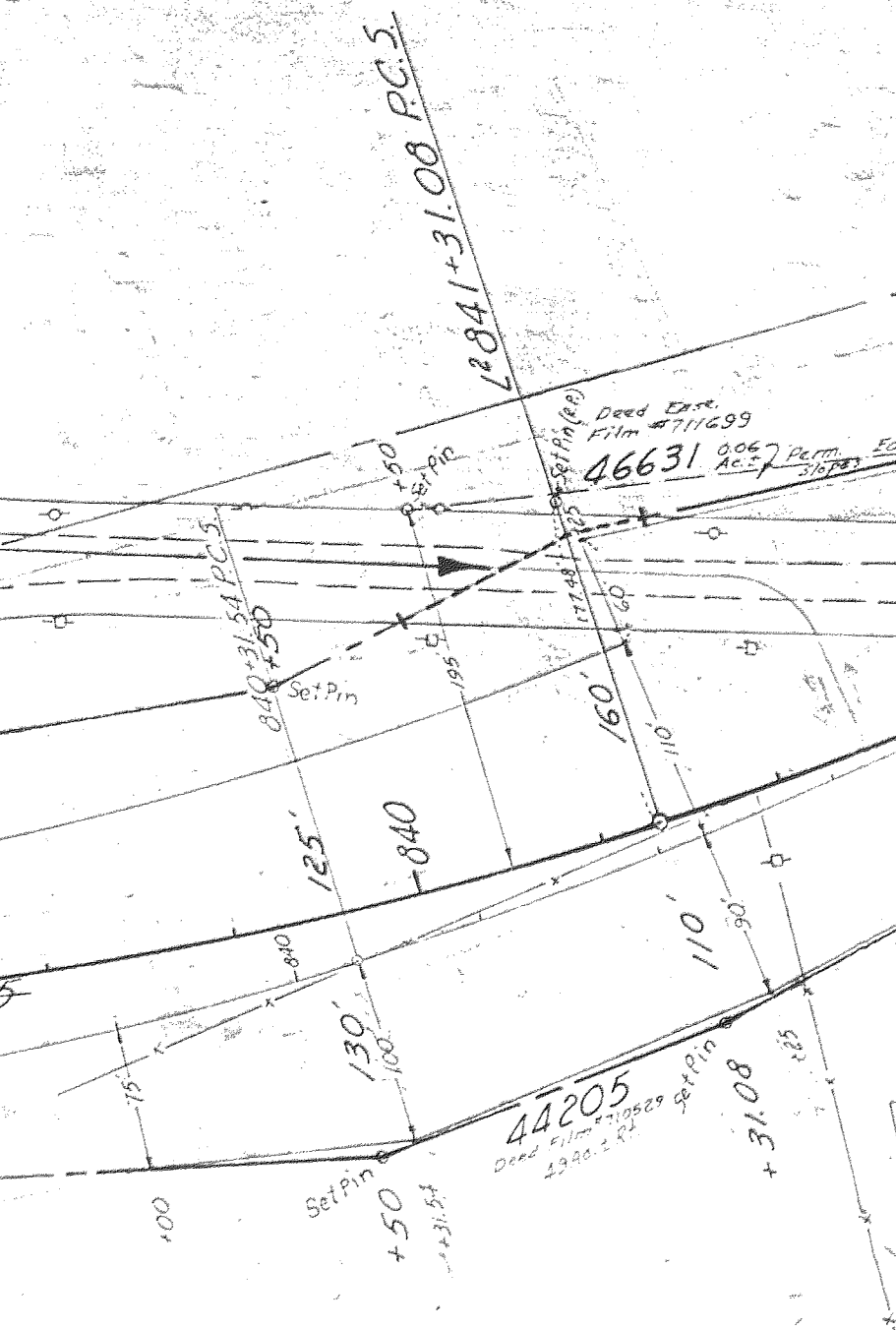

Roy L. & D.M. Kirby
Film No 700585

874+04.55 P.I.
N 72° 16' 55" W
E 1,740.801 ft

400' Sp.
S = 4' 00"
a = 0.5

2° CL
T_a = 37° 03'
T_s = 1160.69

I.A. (McCully) Stinson
W.W. Swaim et al. (C.P.)
77-561

884+8203 P.S.C.

SEE 8B-22-13

NEAL CREEK
L.M. Dittmeyer et al
67-25

880+8203 P.S.

C.F. & H. Allagre
24-519 & 40-101

EQUATION 880+42.65 PT. B.C.
880+70.45 P.O.T. Ah:
I.A. McCully (S. Swaim et al.)
29-198
54-1

W.E.E.M. Wilson
34-209
D. & M. Swan
J. & D. Zankich (C.P.)
Film # 701262

4° C.R.
T_a = 32° 03' 30"
T_s = 663.36'
R = 500' Sp. 3
S = 10° 00"
a = 0.8

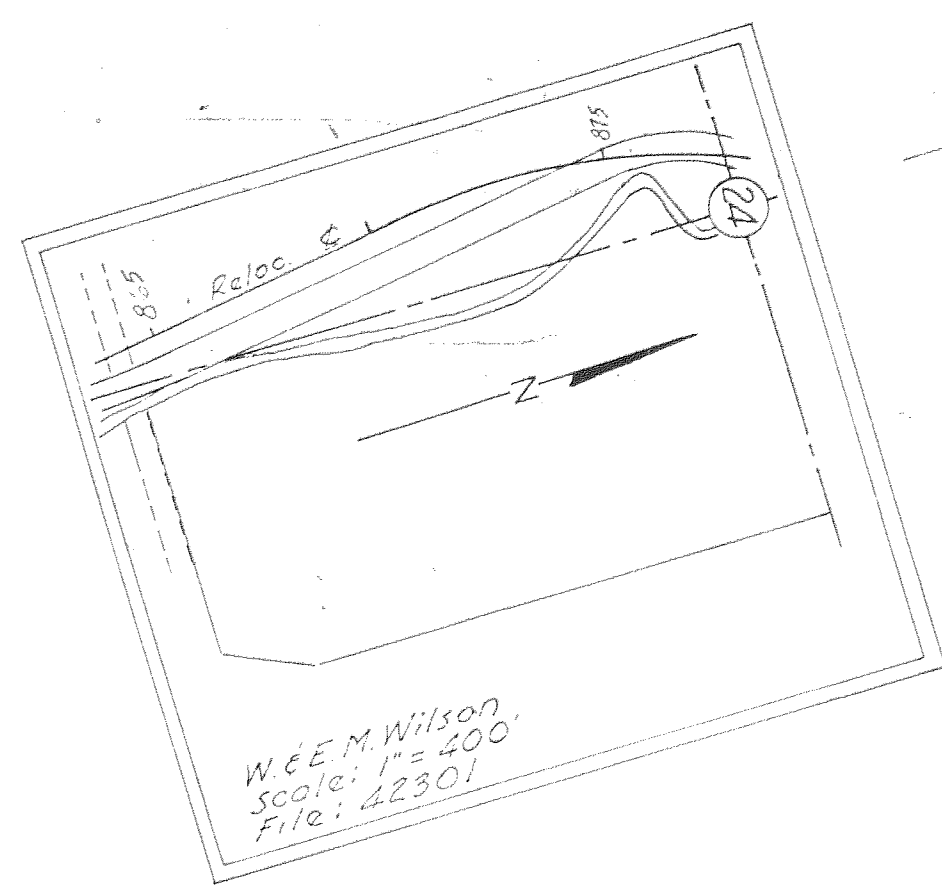

PARK
MT.
HOOD
MAY
DRG.

PARKDALE - FIKES CORNER SEC
MT. HOOD HIGHWAY
HOOD RIVER CO PART 2 OF 2 PARTS
MAY, 1967 SCALE: 1" = 100'
DRG. NO. 9B-2-12

PARKDALE - FIKES CORNER SEC
MT. HOOD HWY.

LOC. LINE

PART 2 OF 2 PARTS

SCALE: 1" = 100'

DRG. NO. 9B-S-12