

OREGON STATE HIGHWAY DEPARTMENT

Located Line

PARKDALE - FIKES CORNER SECTION

MT. HOOD HIGHWAY

HOOD RIVER COUNTY

Scale: 1 inch = 100 feet

Traced by L. J. May, 1967
Rev Sept, 1977

GRID BEARINGS-NORTH ZONE

PART 1 OF 2 PARTS

DRG. NO. 9B-2-11



SEE 8B-17-19

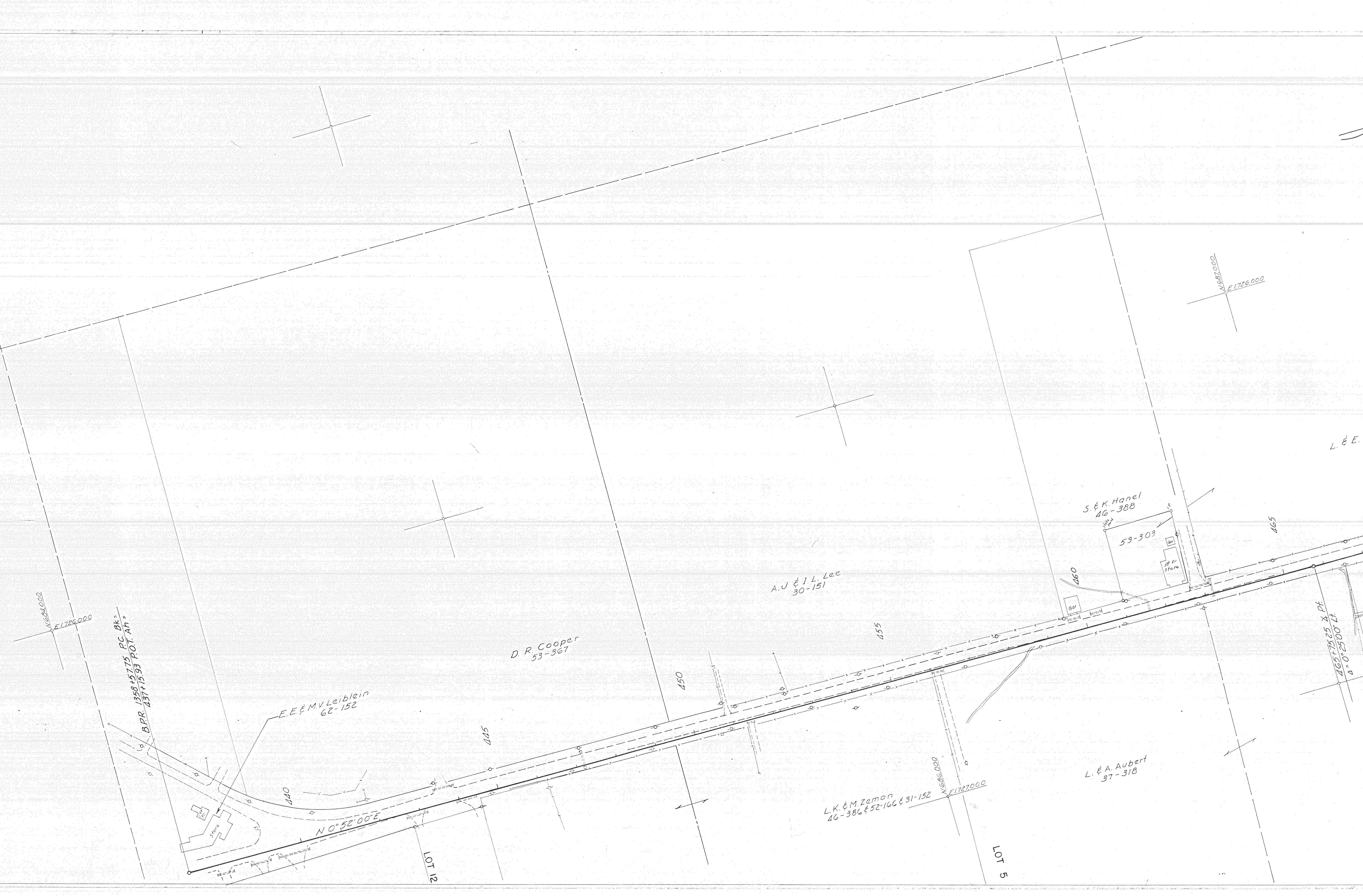

N 68° 10' 00"
E 1726.000

B.P.R. 1358+5.775 P.C. Bk =
437+15.93 P.O.T. A.H. =

E.E. & M.V. Leiblein
62-152

D.R. Cooper
53-367

A.J. & J.L. Lee
30-151

5. & K Hanel
46-388

59-303

store

L.K. & M. Zeman
46-386 & 52-16C & 31-152

L. & A. Aubert
37-318

N 0° 52' 00" E

LOT 12

LOT 5

440

445

450

455

465

465+75.25 x Pt.
A = 0° 25' 00" Lt.

L. & E.

N 68° 10' 00"
E 1726.000

N 68° 10' 00"
E 1727.000

T. 1 N., R. 10 E. W. M.
9B-2-11

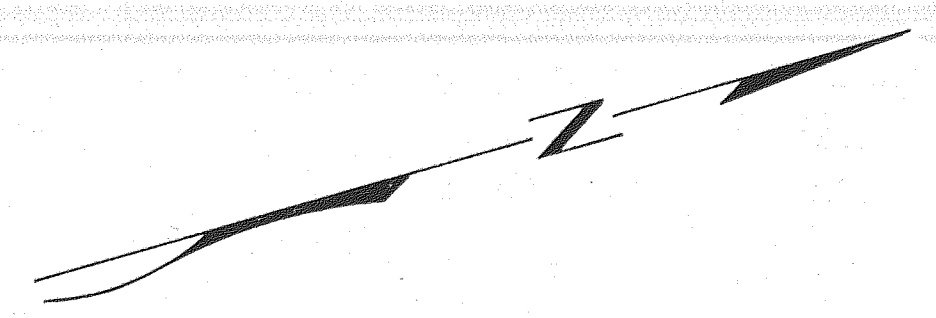

E 1726.000

SEC. 21
SEC. 28

F. R. & F. Z. Patzold
67-671 & 63-241

A. & V. Doggett
37-477

L. & E. Butterfield
29-499

L. L. & D. M. Green
63-184

F. L. & R. Wiley
42-11

L. E. & R. B. Chandler
63-164

J. B. & C. M. Orcutt
67-299

Wesley Scoggin
65-587

D. H. & C. Lyddon
67-643

J. D. & R. M. O'Dell
60-498

M. C. & L. E. Millar
66-615

C. & B. R. McIlroy
65-773

H. F. & A. L. Watt
52-159

LOT 13

LOT 4
L. & E. Butterfield
59-489

1/4 Cor Found
N 60° 00' 00" E
E 1729.514 27

N 689.000
E 1728.000

N 0° 27' 00" E

77.000 25.25 x Pt
66.65 75.25 x Pt
66.65 25.00 x Pt

E 1727.000

SEC. 22
SEC. 27

22
27



LOT 4

LOT 5

LOT 3

LOT 6

LOT 11

LOT 12

505+6366 PI
N 69° 00' 11"
E 176° 6' 73" 87

F. & N. Bailey
63-540

M.I. & M.E. Hubbell
32-601

Mildred Dobbins
49-89

L.L. & D.M. Green
56-157

Mt. Hood Assembly of God
50-156 & 30-49

B.L. & I. Kaufman
63-174

R. & C. Smith
33-514

O.V. Johnson
65-198

J. & S. Short
55-14

C.E. & L. Mumo
34-296

V. Mumo
34-292

L. & M.T. Bendtsen
30-182 & 32-464 & 32-498

3° C.R.
T₁ = 40° 12'
T₂ = 95° 07'
L = 500' 5P
S = 7° 30'
a = 0.6

N. West
30-349

R.B. Chandler
63-164

Shed
Barn
Ho
Chicken

Church

Ho
Barn

N 69° 00' 11"
E 176° 6' 73" 87

N 69° 00' 11"
E 176° 6' 73" 87

N 69° 00' 11"
E 176° 6' 73" 87

496+12.90 P.S.

501+12.90 P.S.

509+52.90 P.C.S.

514+52.90 P.T.

522+63.32 P.S.

528+63.32 P.S.

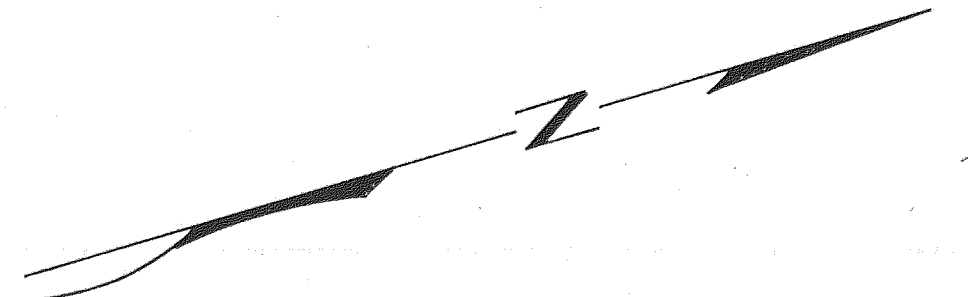

N 69° 42' 42" E
E 1726.731 34

LOT 13

LOT 12

2° C. L.
TA = 12° 55'
B = 575.31
R = 400.59
S = 4° 00'
a = 0.5

M. Green
- 157

Assembly of God
30-49

B. I. & I. Kaufman
63-174

R. & C. Smith
33-514

E. T. & P. Green
32-427

B. B. & V. Minor
55-222

LOT 11
Hood River County
29-275

LOT 14

George J. Hanel
65-275

Ben & Valma Minor
64-298

B. B. & V. Minor
55-260 & 65-63

Claud Mathis
55-207

J. & G. Faust
49-582

LOT 3

LOT 19

LOT 10

528+38.83 P.I.
N 69° 42' 42" E
E 1726.731 34

N 69° 42' 42" E
E 1729.000

N 69° 42' 42" E
E 1728.000

N 25° 44' 00" E

558+60.63 P.S.

98

560

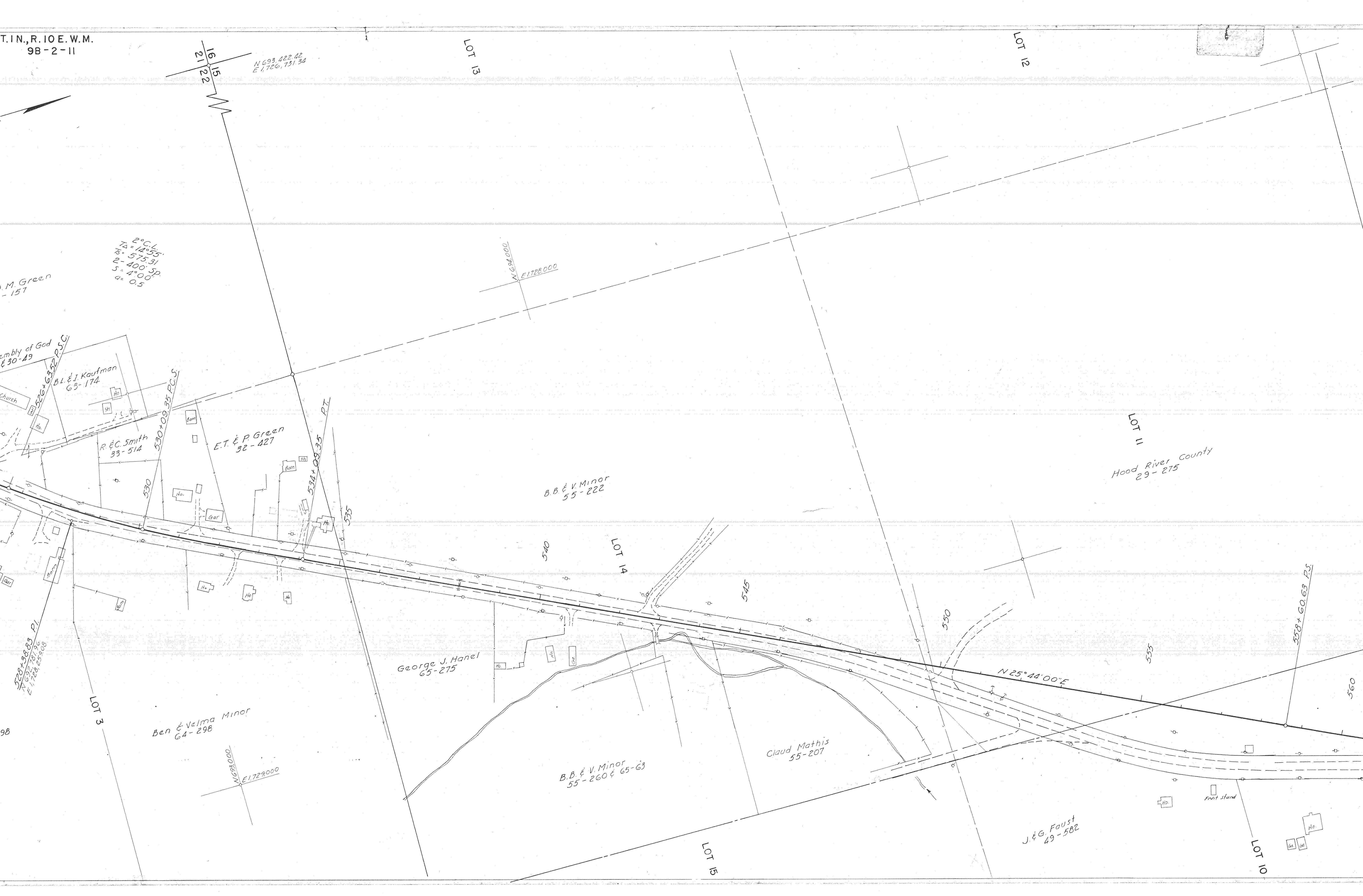

T. 1 N., R. 10 E., W.M.

9B-2-II

LOT 9

LOT 3

15

1st 30' C.L.
TA = 76° 01' 30"
TB = 522.64
2 = 375' Sp's
S = 2° 48' 75"
D = 0.4

(1976)
N 69° 52' 10"
E 1759.322' 00"
N 69° 52' 04"
E 1729.920' 25"
A.M.

Bert T. & E.N. Mossey
43-187
J.H. Green (C.P.)
F-722179

W.M. & S.S. Myers
F-752582

C.R. & C. Nastasi
32-481
F-691003
31-380

V.F. & E.D. Tucker
F-751494

J. & K. Miller
70-238

J. & C. Orcutt
66-772

P.J. & M.M. Hutson
F-117031

E.M. Massey
43-152
024 Ac. ± RT

V.E. & M.D. Huffman
83-251
P.A. & K.M. Tomlin (C.P.)
F-741165

A.M. & W. Jeppesen
25-25
28-297

G.E.D. Cutsforth
F-740235

563+83.27 P.I.
N 69° 52' 10"
E 1729.920' 00"

562+35.63 P.S.C.
565+28.96 P.C.S.

569+03.96 P.T.Bk.
569+53.76 P.O.T.Ah = EQU

558+60.63 P.S.

LOT 10

LOT 7

LOT 2

N 69° 52' 10"
E 1729.000'

N 69° 52' 10"
E 1739.000'

560

J. & L. Down
62-277

565

570

570

575

575

580

580

52.0 Ac. ± Lt

580

49868
0.32 Ac. ±

49869
0.07 Ac. ±

49873
1.70 Ac. ± Total

49870
0.04 Ac. ±

49871
0.52 Ac. ± Total

49872
0.33 Ac. ±

Ho. Ho.

Ho. Ho.

Ho. Ho.

Ho. Ho.

Ho. Ho.

Ho. Ho.

Ho. Ho.

Ho. Ho.

Ho. Ho.

Found Axle (1976)
Bk. N 69° 49' 27"
E 1731.922.77'
N 69° 47' 40"
E 1731.920.89'

Burred Top of stone 1886

Perm Easo. Slopes and Drainage

(1972)
1/2" Iron Pipe
N 698,520.10
E 1,729,322.60
N 698,520.54
Ah. E 1,729,320.23

(1976)
1/2" Iron Pipe
N 698,520.10
E 1,729,322.60
N 698,520.54
Ah. E 1,729,320.23

LOT 10

LOT 19

B.T. & E.N. Massey
43-185
J.H. Green (C.P.)
F-722179

(1971)
S.W. & E. Sorenson
F-742381
P. Monaghan & A. Green (C.P.)
F-742380

A.B. & F. Posey
64-532

(1971)
S. & M. Fischer
F-710817
W.L. Trykall
F-700764

(1971)
J. & R. Stegall
F-720526

L.M. Williams et ux.
69-390
F-751358

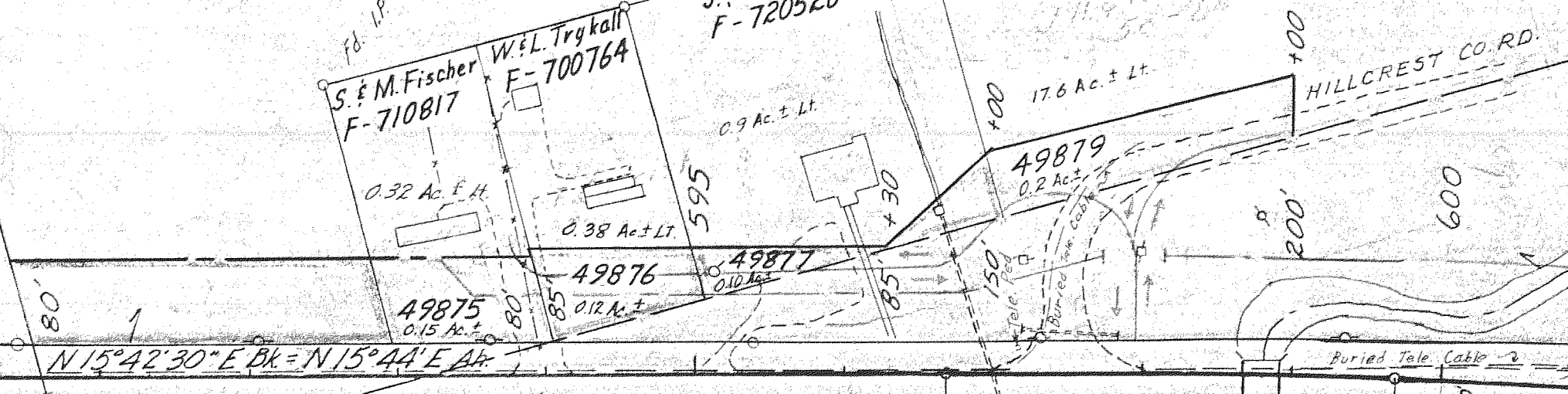

W. & K. Bullack
F-762151

A.B. & L. Bullack
30-176

M.C. & C. Green
F-661737

L.G. & D.M. Nicholson
F-661722

R.E. Klobas & E.M. Herman
F-680008

E.M. Massey
43-152

Found Axle (1976)
Bk. N 698,490.27
E 1,731,922.77
N 698,474.40
Ah. E 1,731,920.89

(1976)
Axle Found
N 698,490.27
E 1,731,922.77
N 698,474.40
Ah. E 1,731,920.89

1"30 CR
7a=8'42.00"
7b=4'40.63"
300' Sp. S.
S=2'15"
a=0.5

LOT 10

LOT 7

LOT 2

East Fork Irrigation District
28 - 379

LOT 1

LOT 8

LOT 9

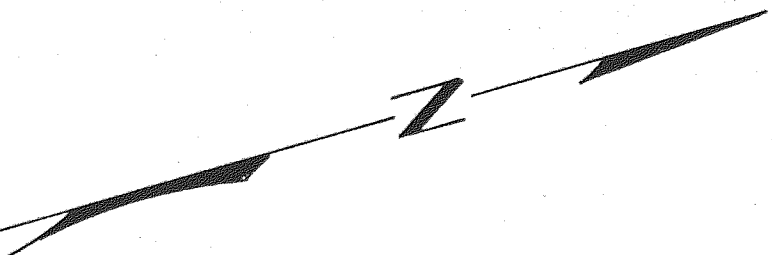

o Fd. L.P. (1970)

1°15' CL
T_D = 30° 27'
T_S = 1447.89'
400 Sps.
S = 2° 30'
a = 0.3125

E.F.L. Land
F-711042

D.M. & B.L. Hanel
37-504

N. & M. Mooney
49-122

617+01.90 P.O.C.
Neal Creek Rd. 10' WIDE ROAD R.O.T.

49745
3.11 Ac. ±

49748
2.6 Ac. ±

49751
2.15 Ac. ± Rt.
L.A. McClain
50-226
S. Bell (C.P.)
F-751574

Lee A. McClain
50-226
J.E. & L.L. Bouvard (C.P.)
F-700759

R.E. Klobas & E.M. Herman
F-680008

M.A. Hughes
78-113

49746
0.31 Ac. ±

49747
25 Ac. ± Rt.

620+45.54 P.I.
N 70° 1' 28.3" E
E 1731' 59.5" S

Hanel Lumber Co Inc
50-575
F-732333

E. & H. Gehrig
67-292

L.S. & K.M. Ho
46-488

E 1732.00'

N 70° 3' 00"



T. 1 N., R. 10 E., W.M.

9B-2-11

M.H. & D.J. Kruckenberg
63-34

Sho Endow
B-424
Sho Endow, Jr et ux
F-701182

2° C.L.
TA = 12° 47' 30"
TB = 521.36'
2- 400' Sp's
S = 4' 00"
a = 0.5

G.C.R.
TA = 39° 32' 30"
TB = 571.00'
2- 150' Sp's
S = 13' 30"
a = 1.33

C.C. & E.A. Cutler
61-328
F-662162

L.S. & K.M. Hanel (C.P.)
F-720787

L.S. & K.M. Hanel
F-700653

I.P. Found
N 705.578.88
E 1732.011.06

Private Airstrip

L.S. & K.M. Hanel
46-488

Lloyd A. Moss
28-406

42267
4.2 Ac. ±
Deed Film # 710300

42266
1.6 Ac. ±
Deed Film # 701504

42265
1.1 Ac. ±
Deed Film # 70614

42264
2.6 Ac. ±
Deed Film 704236

49750
90'

49753
2.45 Ac. ±

LOT 16

LOT 6

670+63.99 P.S.

665+90.71 P.C.S.

663+51.13 P.S.C.

659+51.13 P.S.

659+84.72 P.T.

654+34.72 P.C.S.

652+25.69 P.S.C.

641+15.69 P.S.

645+40.00 P.S.

645

645

645

N 6° 01' W

N 703.000
E 1732.000

N 703.000
E 1732.000

N 703.000
E 1732.000

664+22.49 P.I.
N 703.582.03
E 1731.082.34

667+25.35

661+90.33

665

N 20° 44' E

669+90.71 P.T.

670

265'

670

670

670

670

670

670

670

670

670

istrict

ain
d (C.P.)

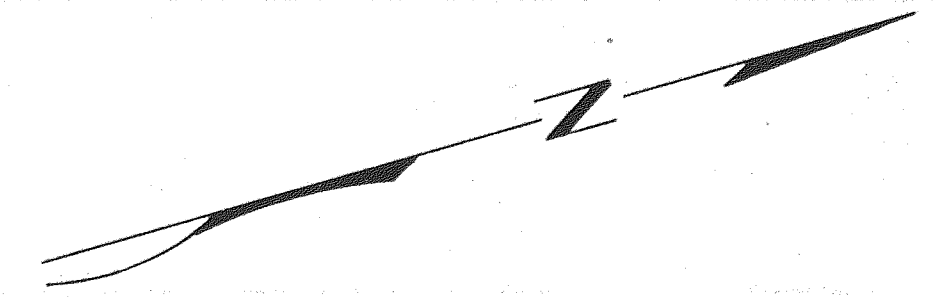

10yd
A. Moss
28-406
12.5 Ac. ± Lt.
42267
4.2 Ac. ±
Deed Film # 710300

LOT 8
N70°10'00"
E1732.000
G. W. Beidler
32-460
32-459

677+42.59 P.I.
N70°57'00"
E1732.333.69

669+90.71 P.T.
265'
670
N20°44'E
670+63.39 P.S.
425
100
240
400
425
400

42268
25 Ac.
Deed Film # 710228
675+19.39 P.S.C.

679+05.20 P.C.S.

6° C.R.
14-50-30-30
11-01-19-10
10-13-30
11-13-30

683+55.20 P.T.
N71°14'30"E
See 9 B-2-12

686+67.77 P.S.

N70°6'00"
E1733.000

N70°6'00"
E1733.000

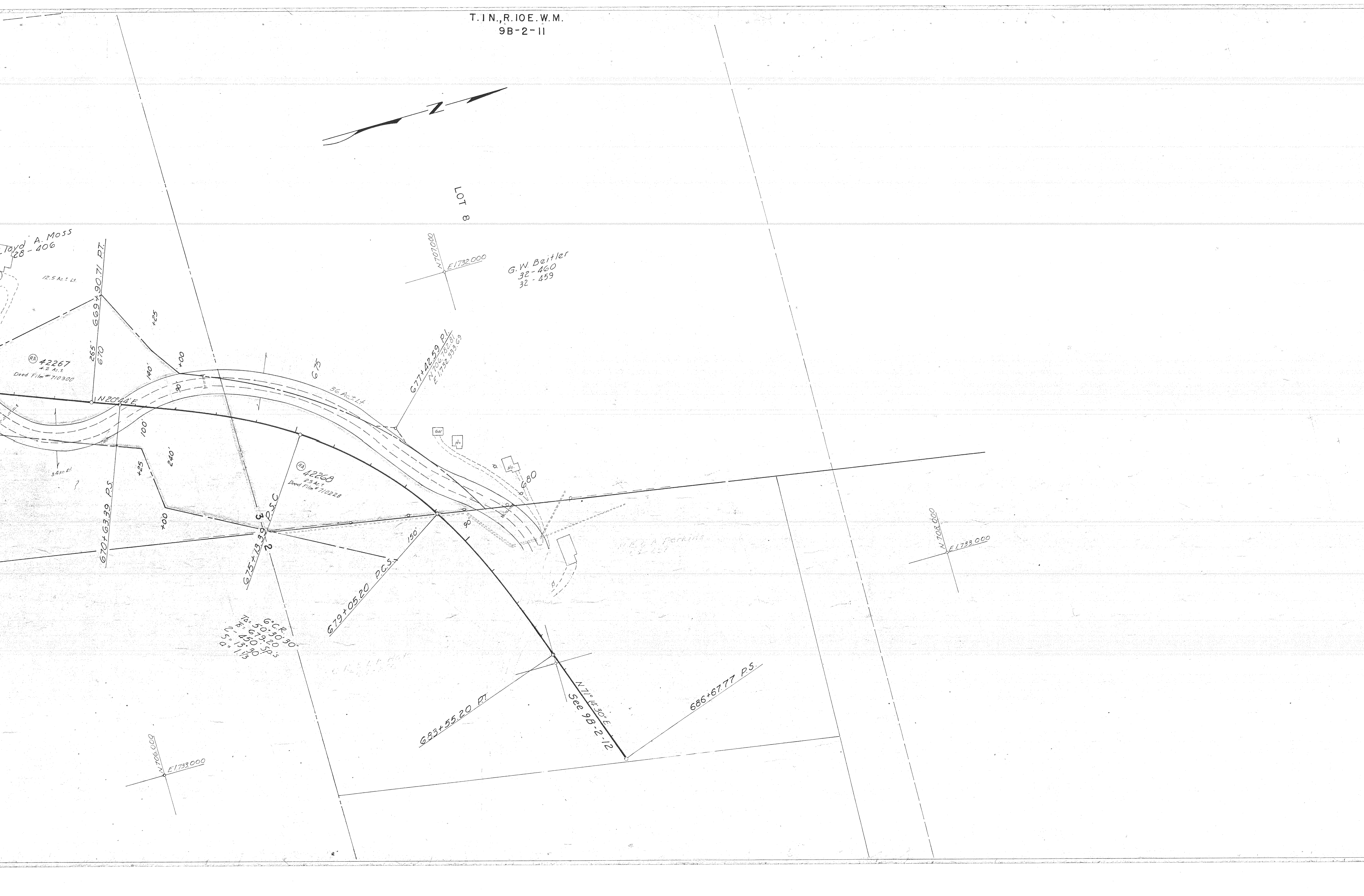

PARKDALE — FIKES CORNER SEC.

MT. HOOD HIGHWAY

HOOD RIVER CO. PART 1 OF 2 PARTS

MAY, 1967 SCALE: 1"=100'

DRG. NO. 9B-2-11

REV. SEPT., 1977