

OREGON STATE HIGHWAY DEPARTMENT

Located Line

PARKDALE - FIKES CORNER SECTION

MT. HOOD HIGHWAY

HOOD RIVER COUNTY

Scale: 1 inch = 100 feet

Traced by L. J.

May, 1967

GRID BEARINGS-NORTH ZONE

PART 1 OF 2 PARTS

DRG. NO. 9B-2-11

SEE 8B-17-19

D-11035-67

SEE 8B-17-19



N 68° 40' 00"
E 1726.000

B.P.R. 1358+57.75 P.C. Bk =
437+15.93 P.O.T. Ah =

Begin Project

E.E. & M.V. Leiblein
62-152

D. R. Cooper
53-367

A. J. & I. L. Lee
30-151

S. & K. Hanel
46-388
59-303

L. & A. Aubert
37-318

L. K. & M. Zeman
46-386 & 52-166 & 31-152

TO PAREDALE

TO MT HOOD

N 0° 52' 00" E

AUBERTS RD.

N 68° 40' 00"
E 1727.000

440

445

450

455

460

T. IN., R. 10E. W. M.
9B-2-11

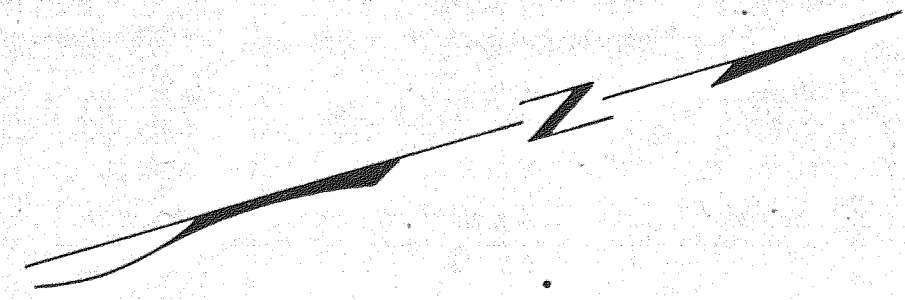

N 68° 00' 00"
E 1726.000

SEC. 21
SEC. 28

F. R. & F. Z. Patzold
67-671 & 63-241

L. L. & D. M. Green
63-184

J. B. & C. M. Orcutt
67-299

Wesley Scoggin
65-587

M. C. & L. E. Miller
66-615

C. & B. R. McIlroy
65-773

J. D. & R. Modell
60-498

H. F. & A. L. Watt
52-159

L. & E. Butterfield
29-499

S. & K. Hanel
46-388

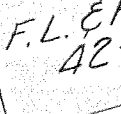
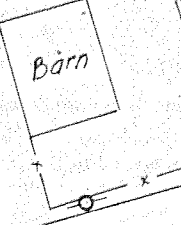
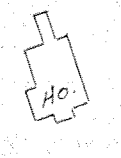
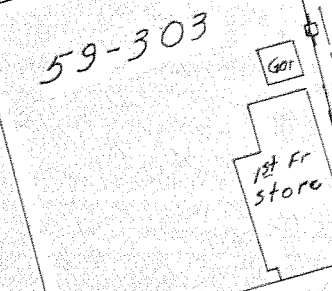

WOODWORTH RD.

MILLER RD.

SEC. 21
SEC. 22

L. & E. Butterfield
59-489

L. & A. Aubert
37-318

65+75.25 X 17
4 0.2500 Lt

N 0° 27' 00" E

1/4 Cor. Found
N 68° 00' 00" E
E 1729.9127

N 68° 00' 00"
E 1728.000

A. & V. Dogg
37-4

F. L. & R.
42-1

D.

A. & V. Doggett
37-477

LEISURE RD

GRIBBLE RD

T. & B. Chaffin
63-493

F. & N. Bailey
63-540

M. I. & M. E. Hubbell
32-601

F. L. & R. Wiley
42-11

L. E. & R. B. Chandler
63-164

D. H. & C. Lyddon
67-643

W. S. Scoggin
65-587

N. West
30-349

K. Muma
34-292

C. E. & L. Muma
34-296

3° C.R.
T_a = 40° 12'
T_b = 950.72
S = 500' 50"
α = 0.6

Note:
House Locations according
To Dielschneider Associates Inc. Survey
March 1975, # 75-38, in Minor
Partition file, Hood River Co
Public works building.

N 68° 00' 00"
E 1728.000

N 69° 16' 00"
E 1728.000

N 68° 00' 00"
E 1728.000

Barn

Shed
Barn
Ho

Ho
Barn
Ho

Proposed House
Parcel # 3
Parcel # 2
Parcel # 1
Tax Lot 1801

Ho

Mildred

O.V. Jo

505+6366 PL
N 69° 00' 00"
E 1726.736 87

509+2290 P.C.S.

514+5290 P.T.

505+1290 P.S.C.

495

490

496+1290 P.S.

510

515

520

525

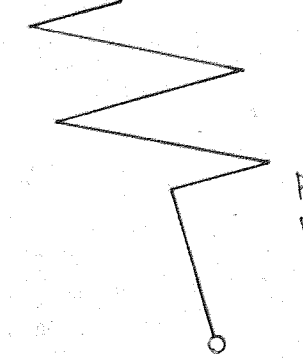

T. 1 N., R. 10 E. W. M.
9B-2-11

16
15
21
22
N 693,422.42
E 1,726,731.34



2° C. L.
TA = 14° 55'
R = 575.31
L = 400.50
S = 4° 00'
a = 0.5

N 694,000
E 1728,000

Mildred Dobbins
49-89

L. L. & D. M. Green
56-157

Mt Hood Assembly of God
50-156 & 30-49

B. L. & I. Kaufman
63-174

R. E. C. Smith
33-514

E. T. & P. Green
32-427

401-242-
140 R 10 E

B. B. & V. Minor
55-222

O. V. Johnson
65-198

J. E. S. Short
55-14

George J. Hanel
65-275

Ben & Valma Minor
64-298

L. & M. T. Bandtzen
30-182 & 32-464 & 32-498

N 693,000
E 1729,000

B. B. & V. Minor
55-260 & 65-63

Claud Mathis
55-207

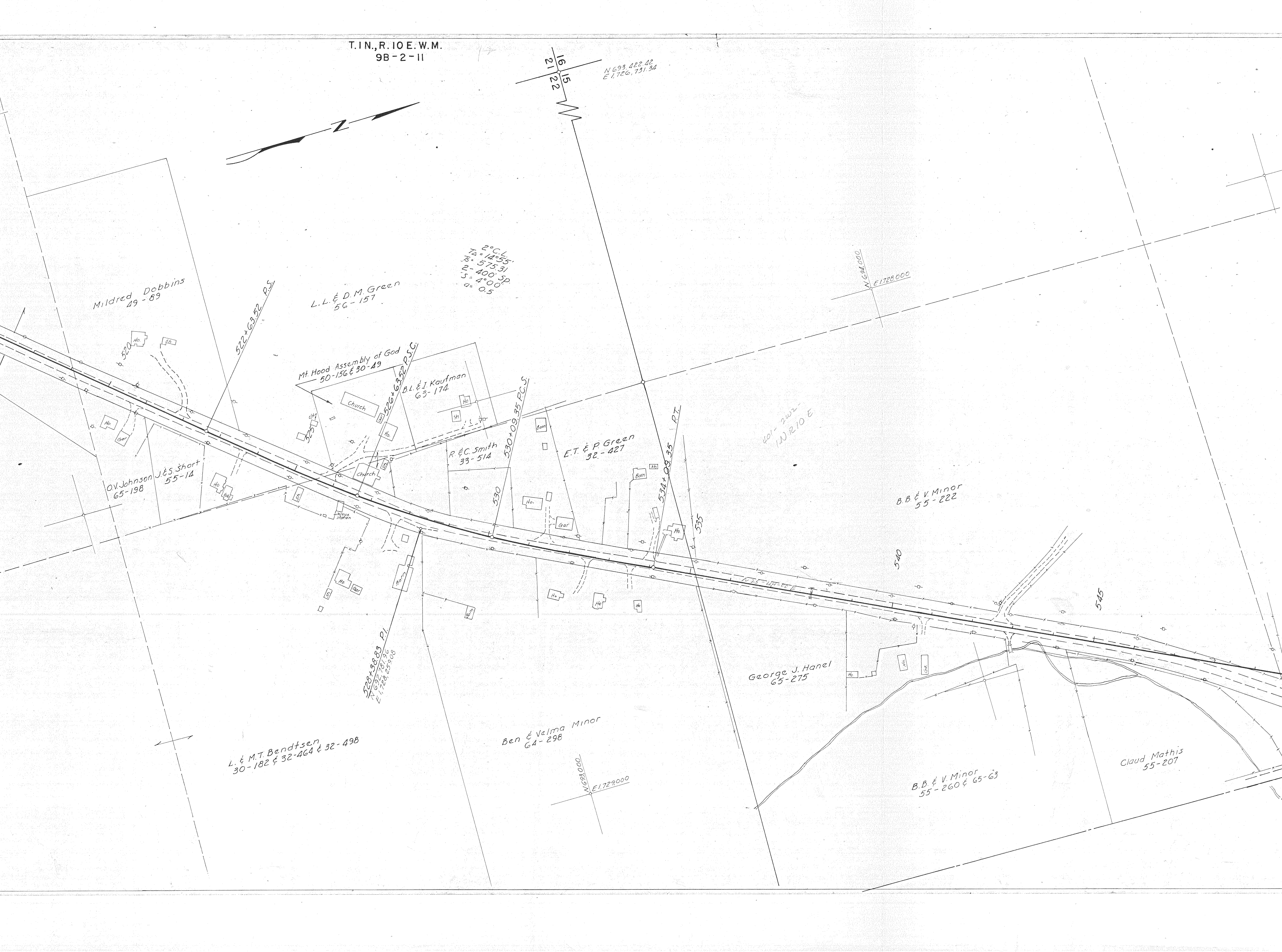

Hood River County
29-275

$\theta = 30^\circ$ C.I.
TA = $10^\circ 01' 50''$
TS = 522.64'
2-375' Spis
S = $2^\circ 48' 75''$
O = 0.4

N 697.000
E 1729.000

GILHOLLY RD.

N $25^\circ 44' 00''$ E

MILLER RD

558 + 60.63 P.S.

562 + 35.62 P.S.C.

565 + 28.89 P.S.

569 + 03.89 P.T.Bk. Equ.
569 + 23.37 P.O.T.M.

3/4" Pipe Found
N 696.010 8.9
E 1729.420 7.2

J. & L. Down
62-277

L. & K. Miller
70-238

J. & C. Orcutt
66-772

R. J. & H. Mellick
53-558

P.R. Duda
&
C.R. Nastasi
30-526 & 31-380

P.E. Read
52-411

J. & V. M.
62-388

J. & G. Faust
49-582

563 + 43.27 P.I.
N 697.000 1.9
E 1729.000 1.9

F.L. & H. Forsythe
53-315

A.M. & W. Jeppesen
25-25

Mathis
-207

Fruit stand

Ho.

Ho.

Ho.

Ho.

Ho.

Ho.

Ho.

Ho.

Ho.

Ho.

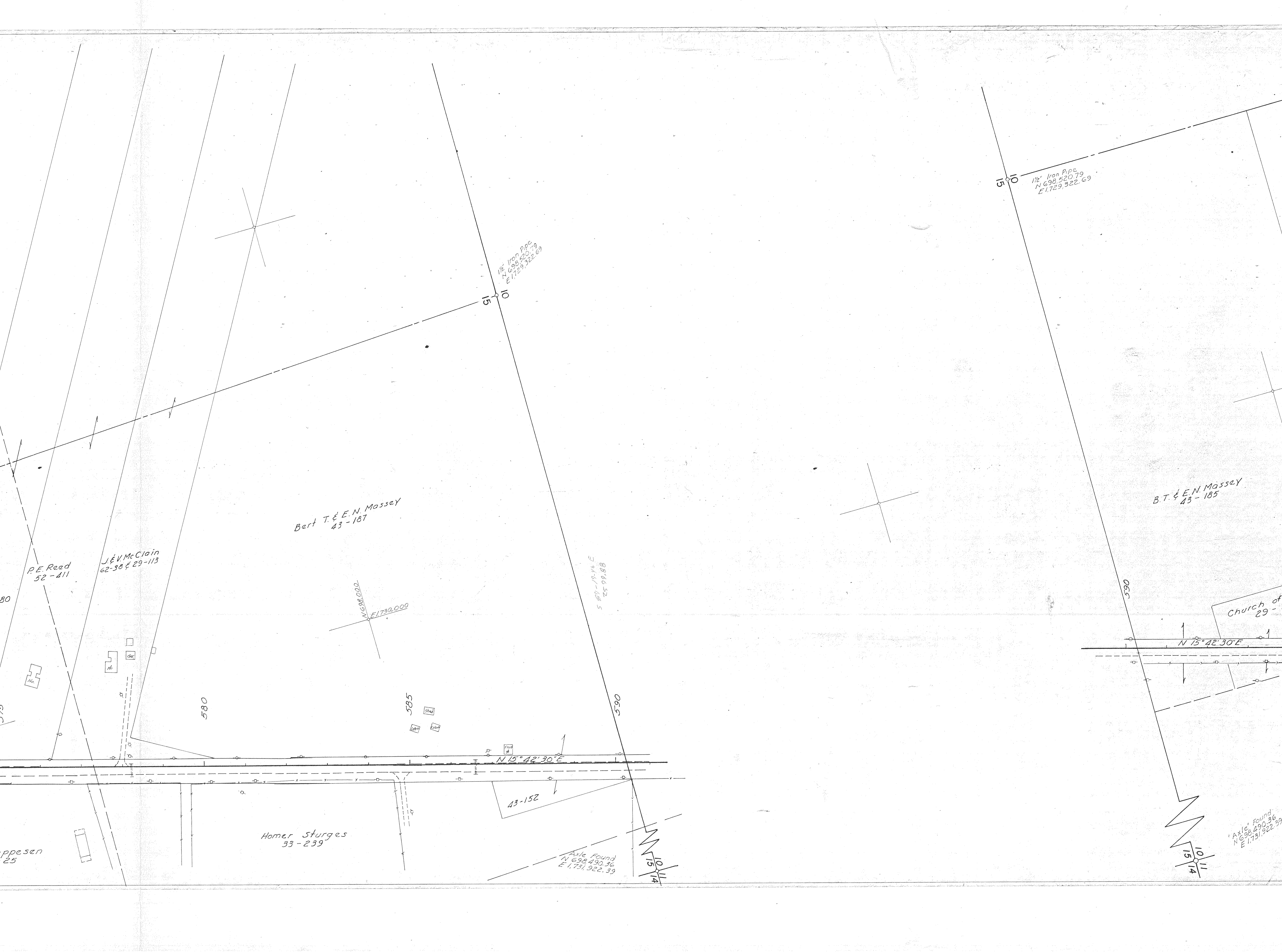

Bart T. & E.N. Mossey
43-187

J.E.V. McClain
62-38 & 29-113

P.E. Read
52-411

Homer Sturges
33-239

B.T. & E.N. Mossey
43-185

Church of
29-

1/2" Iron Pipe
N 698,520.79
E 1,729,322.69

1/2" Iron Pipe
N 698,520.79
E 1,729,322.69

N 698,000
E 1,738,000

S 59° 19' 16" E
25,998.88

N 15° 42' 30" E

N 15° 42' 30" E

Axle Found
N 698,490.36
E 1,731,922.39

Axle Found
N 698,490.36
E 1,731,922.39

10
15
14

10
15
14

43-152

580

585

590

590

ppesan
25

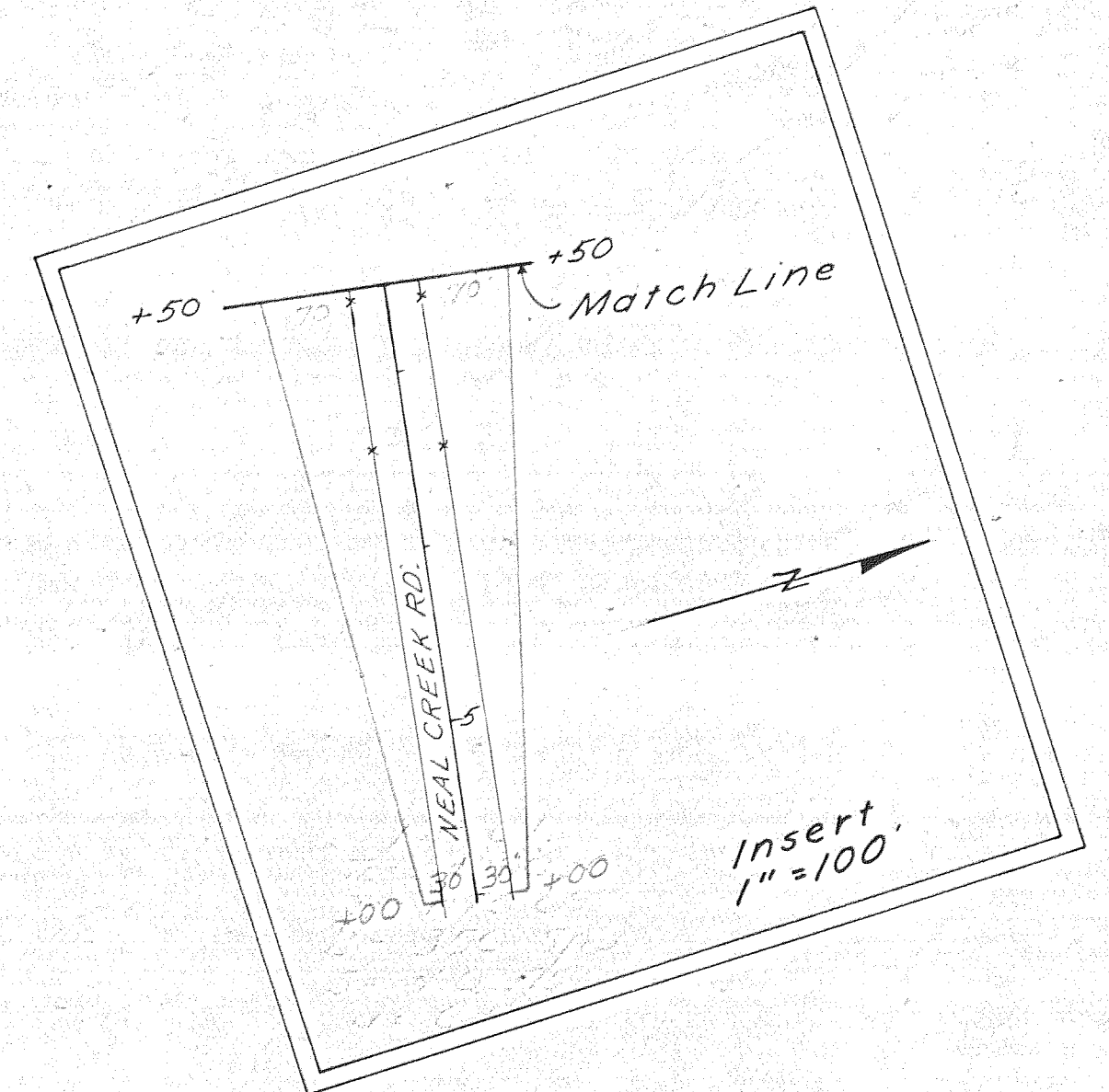

B.T. & E.N. Massay
43-185

J.H. & F.L. Murphy
58-84

A.B. & E. Poscy
64-532

L.M. Williams
65-189

D.M. & B.L. Honel
31-504

1.15' CL
T₂ = 30° 24'
T₃ = 1445.74'
400 Sps.
S = 2° 30'
a = 0.3125

Church of Christ
29-75

MID VALLEY RD
(Land-fill Rd)

H. Shelton
Film # 690764
71-219
House
Dead Film # 11563
46311
3Ac ±

V. & E. Teach
31-24

N. & M. Mooney
49-122

Check Slope Lines

616+70.24 P.O.C. = E0
CR 010000 P.O.P. = E0
N 70° 00' 27"
E 1731.229.08

N 15° 42' 30" E

A.B. & L. Bullack
30-176

Lot 16

E.R. & D.M. Muncie
33-40

P.H. & M.A. Mooney
25-638

See Insert Above

Axis Found
N 10° 30' 49.36"
E 1731.922.39

1.30' CR
T₂ = 8° 40' 30"
T₃ = 439.78'
300 Sps.
S = 2° 15'
a = 0.5

620+13.98 P.I.
N 70° 28' 52"
E 1731.595.24

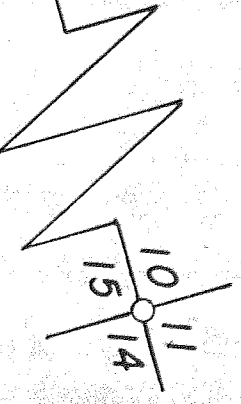

ert
.100

°15' CL
= 30° 24'
= 1445.74
100 Sps.
s = 2° 30'
a = 0.3125

616+70.24 P.O.C. = E0
CR 0+00.00 POT. = E0
N 70° 00' 00" E
E 1,731.36 9.00

Line
Above
620+13.98 P.I.
N 70° 1' 28.3" E
E 1,731.525.24

H.T. Woolstenhulme
63-324

East Fork Irrigation District
28-379

634+00.24 P.T. BK = E0
634+31.51 POT. An.

630+00.24 P.C.S.

N 6° 01' W

L.S. & K.M. Hanel
46-488

Lea A. McClain
50-226

E. & I. Gehrig
67-292

L.S. & K.M. Hanel
65-385

Hanel Lumber Co Inc.
50-575

E.C. & E.A. Cutler
61-328

LOT 16

P. Found
N 703.57888
E 1,732.01106

10
3
11

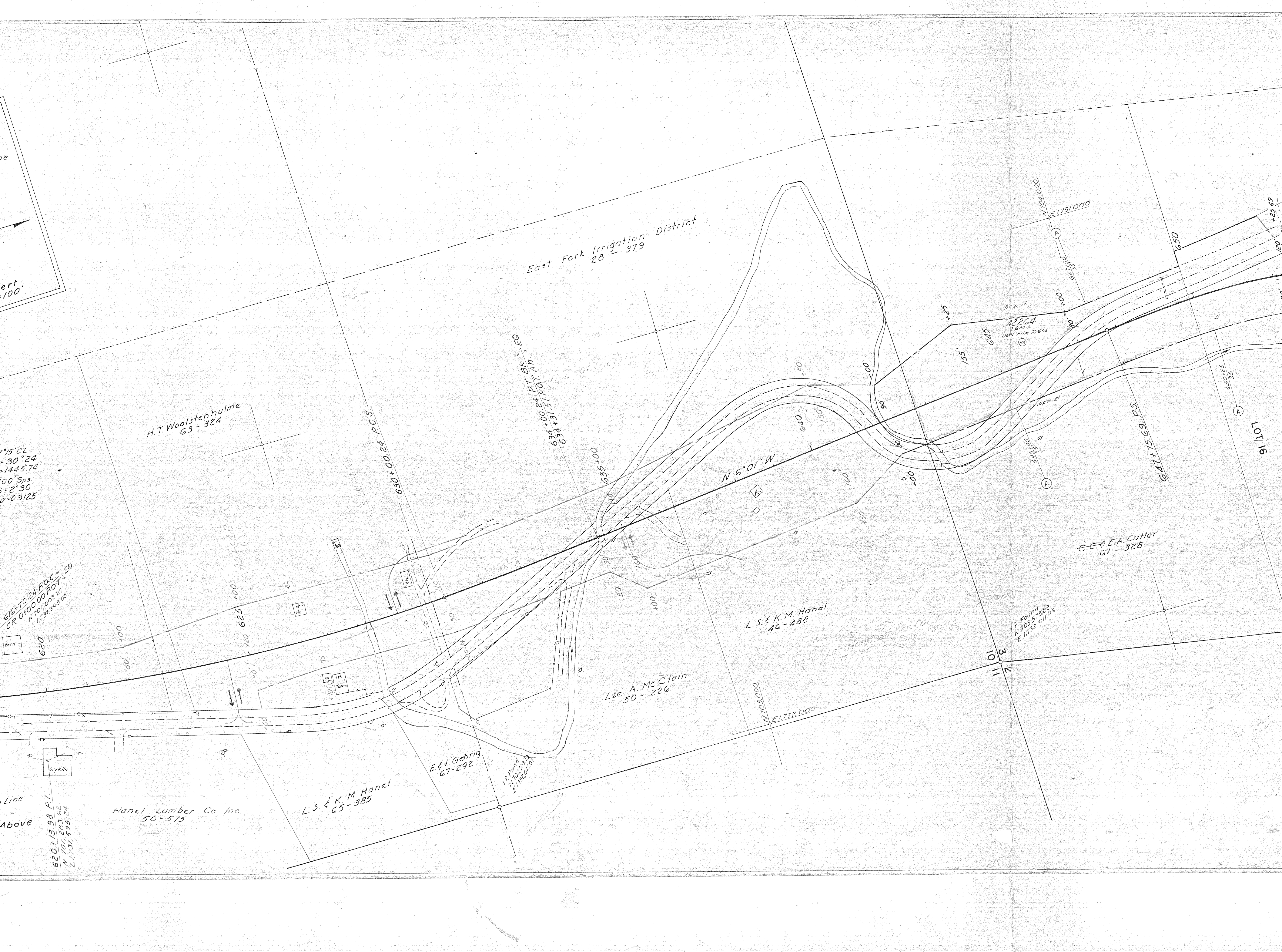

M.H. & D.J. Kruckenberg
63-34

2° C.L.
T_A = 12° 47' 30"
T_S = 521.36'
2 - 400' Sp's
S = 4' 00"
a = 0.5

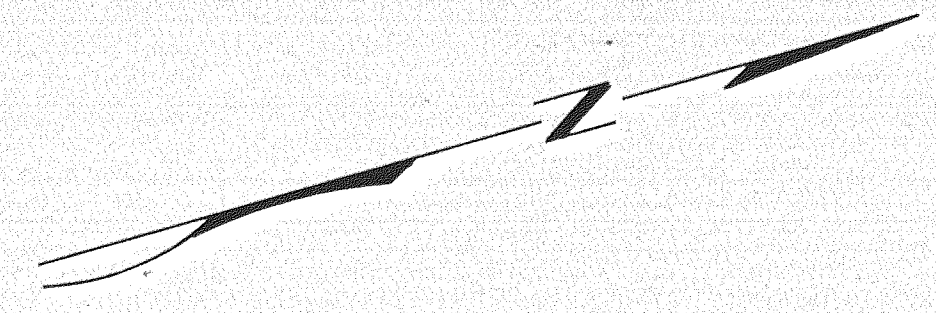

G.C.R.
T_A = 39° 32' 30"
T_S = 571.00'
2 - 450' Sp's
S = 13' 30"
a = 1.33

Frances G. Horn
26-143

Lloyd A. Moss
28-406

G.C.R.
T_A = 50° 30' 30"
T_S = 613.20'
2 - 450' Sp's
S = 13' 30"
a = 1.13

C.R. & L.E. Hale
64-236

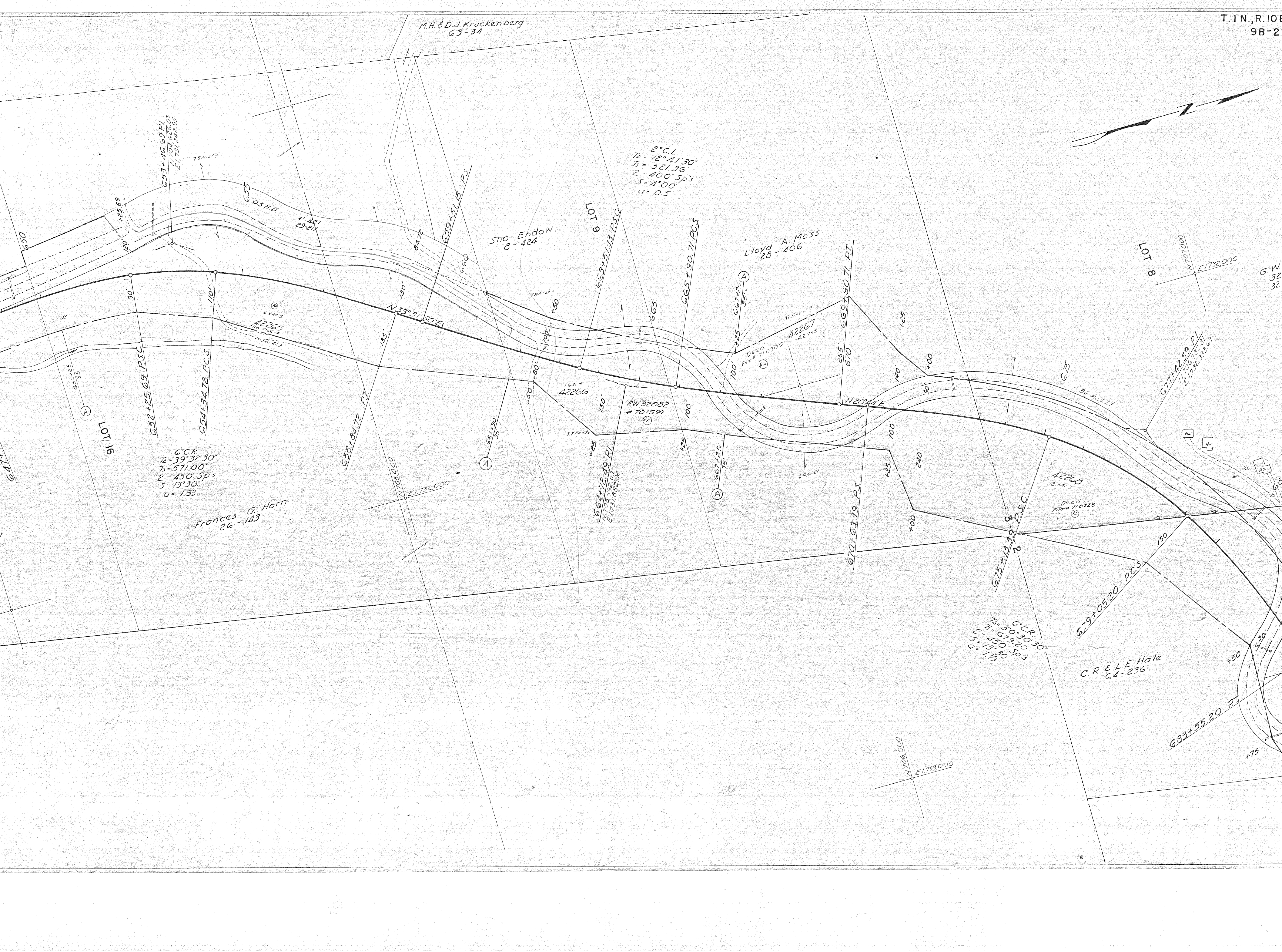

PARKDALE — FIKES CORNER SEC.

MT. HOOD HIGHWAY

HOOD RIVER CO.

PART 1 OF 2 PARTS

MAY, 1967

SCALE: 1" = 100'

DRG. NO. 9B-2-11