

8F 15-11

541

NOTE
FLOYD G. SCOTT

As Constructed 1964

COOPER SPUR RD. ~ MT. HOOD HWY.
BASELINE & TUCKER BRIDGE RDS.
F.A.S. NOS. 341 & 343 ~ HOOD RIVER COUNTY
GLENN A. STARKEY RES. ENGR. ~ JUNE 1963
SCALE 1" = 100'
PREFIX 514-1461

COORDINATES - ASSUMED
BEARINGS - MAGNETIC

Note:
Construction Details have not been corrected.

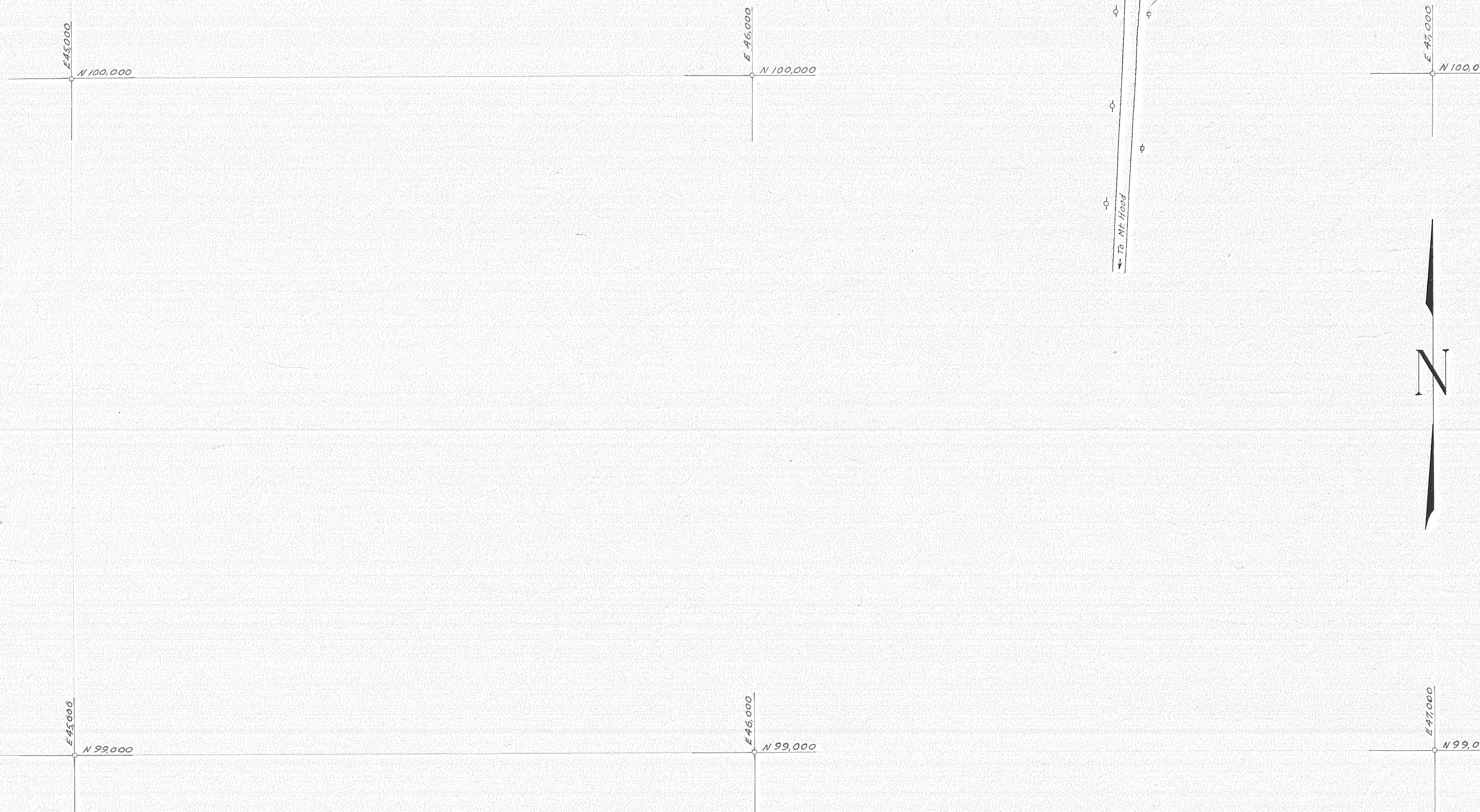
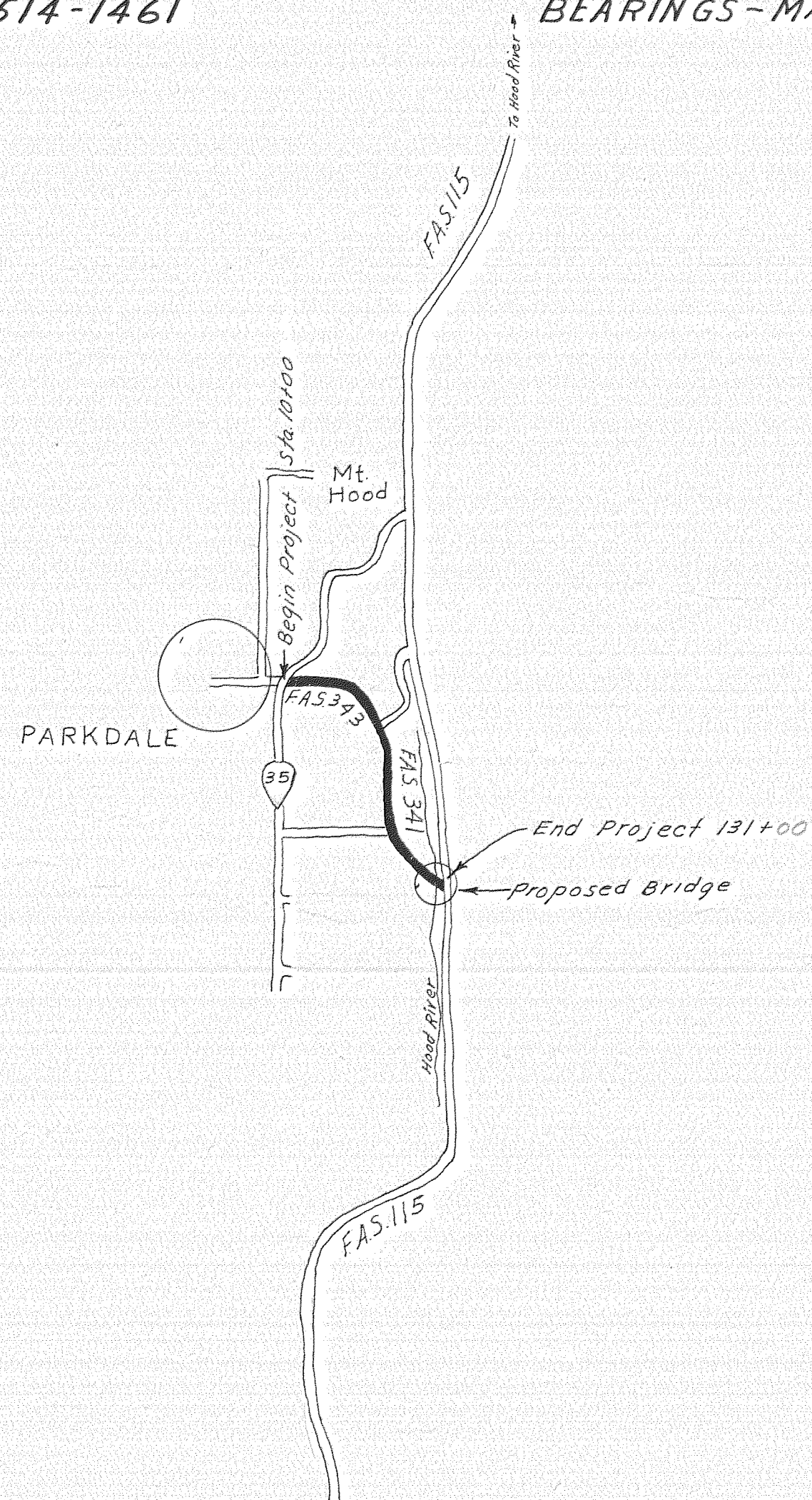

Harris A. & Myrna Higgins
Book 66 Page 757



Harris A. & Myra Higgins
Book 66 Page 757

Const. Rd. App. #1 Install 18" Conc. Pipe - 60' Dr. Exc. = 3 Cu. Yd.

West of Road
Clifford B. & Helen Jane Koenig
Book 70 Page 373

Const. Rd. App. #1 Install 18" Conc. Pipe - 50' Dr. Exc. = 2 Cu. Yd.

6' x 41' Box Culvert 5' x 4' x 10' Section
Install 8" S.G. Pipe Structural Plate Pipe - 160'
Dr. Exc. = 27 Cu. Yd.

Install 18" Conc. Pipe - 72' Dr. Exc. = 7 Cu. Yd.

Install 42" C.M.P. - 100' No Dr. Exc.

W.C. & Helen Halliday
Book 39 Page 35

7-01-63
Existing R/W was established according to available information. County Surveyor is to furnish additional section corner information. This information will be tied & forwarded.

Sheldon E. & Dorothy Laurance
Book 63 Page 21 & Book 66 Page 149

8F 15.11

SH2

2" ST x 10.89 P.S.

400' Sp
516' 00'
@ 2.0

2" x 11" x 0.89 P.S.C.



E 47,000
N 100,000

E 48,000
N 100,000

E 49,000
N 100,000

E 49,000
N 100,000

E 47,000
N 99,000

E 48,000
N 99,000

E 49,000
N 99,000

E 49,000
N 99,000

8F 1
SH 3

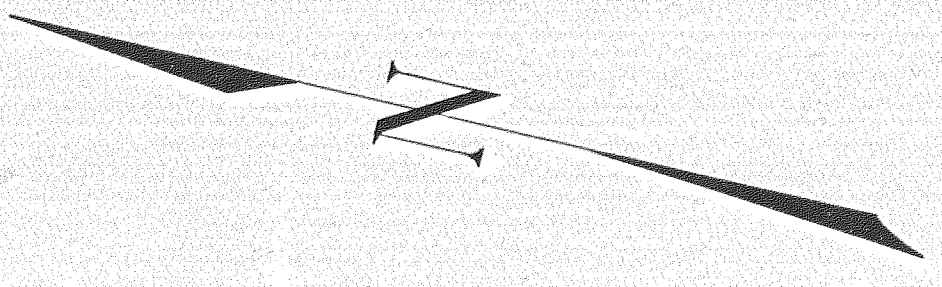

500 ft. Contour
County Survey

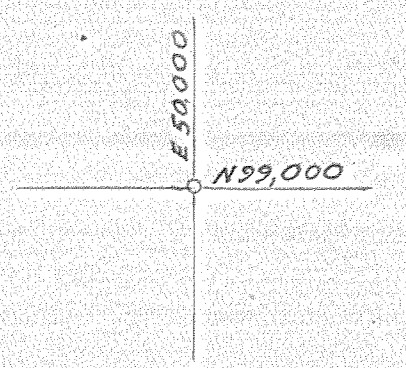
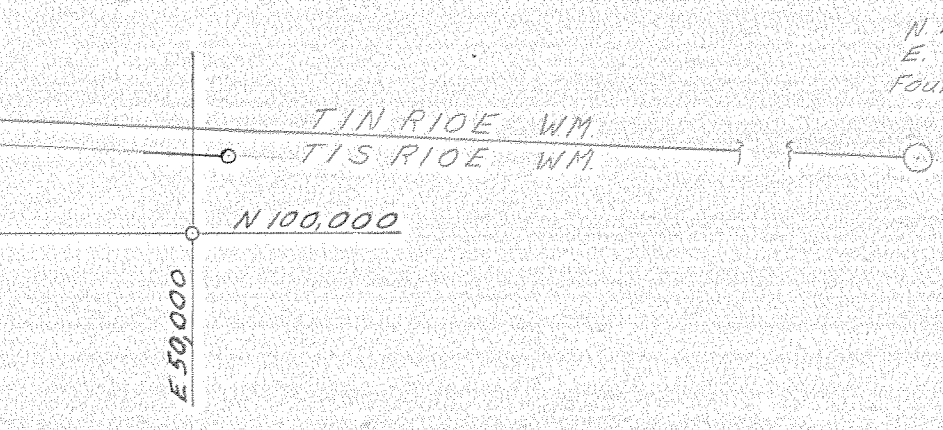

N 100,005.79
E 51,273.28
Found 2" I.P.

Found 2" I.P.
N 100,005.79
E 51,273.28



Richard J. & Betty Roberts
Book 65 Page 302

Robert L. & Lela M. Brunquist
Book 34 Page 347

W.C. Fielens, Val (day)
Book 35 Page 35

(By others)
Adjust Water Line
44+00 - 69+80

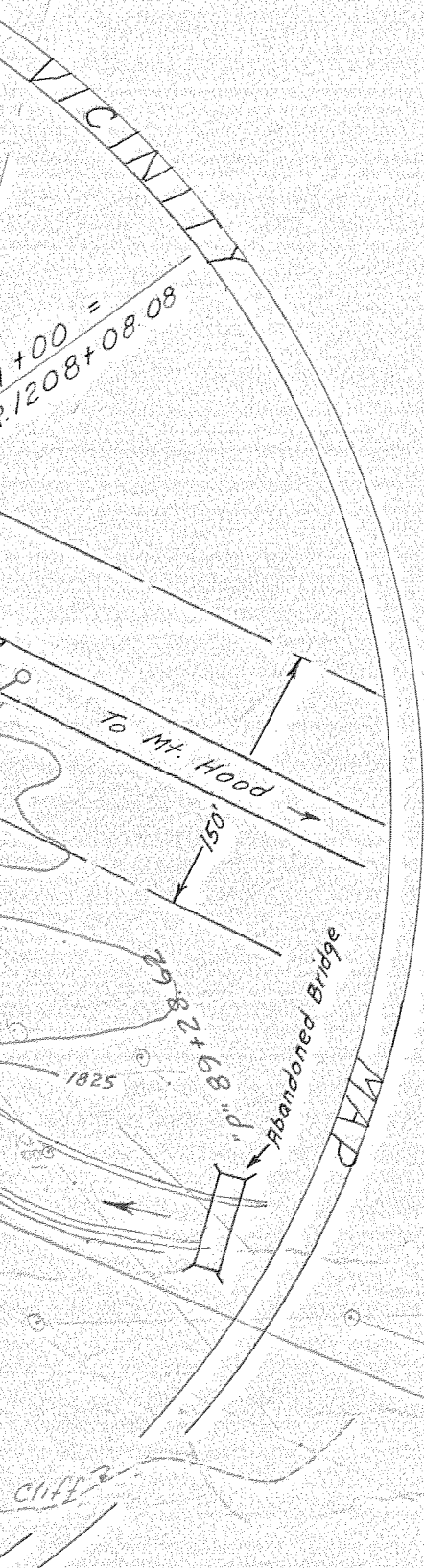

Handwritten notes: 17463.12, 17463.15, 17463.15

Found 1st IP (Not tied)

sect Cor in