

OREGON STATE HIGHWAY DEPARTMENT

Located Line

# FIKES CORNER-WHISKEY CREEK SECTION

MT. HOOD HIGHWAY

HOOD RIVER COUNTY

Scale: 1 inch = 100 feet

Traced by M.L.J.

May, 1961

GRID BEARINGS-NORTH ZONE

DRG. NO. 8B-22-13

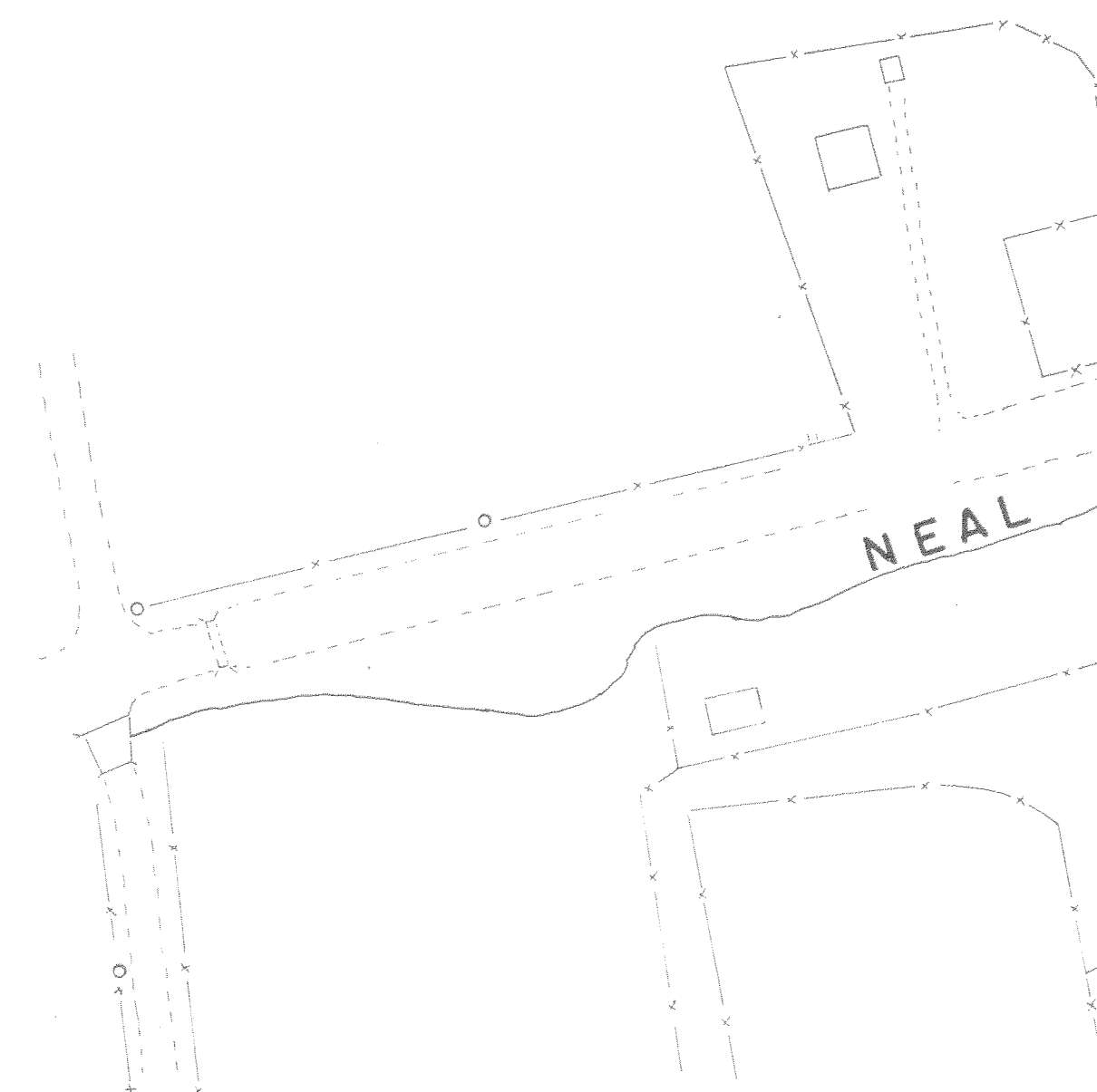

D. H.

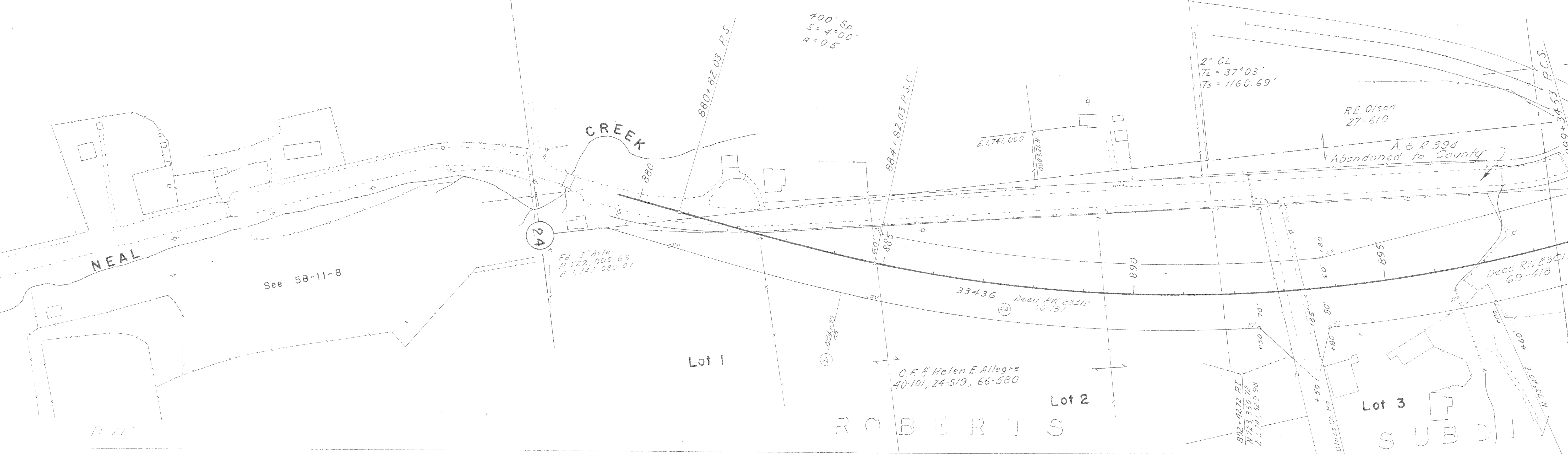
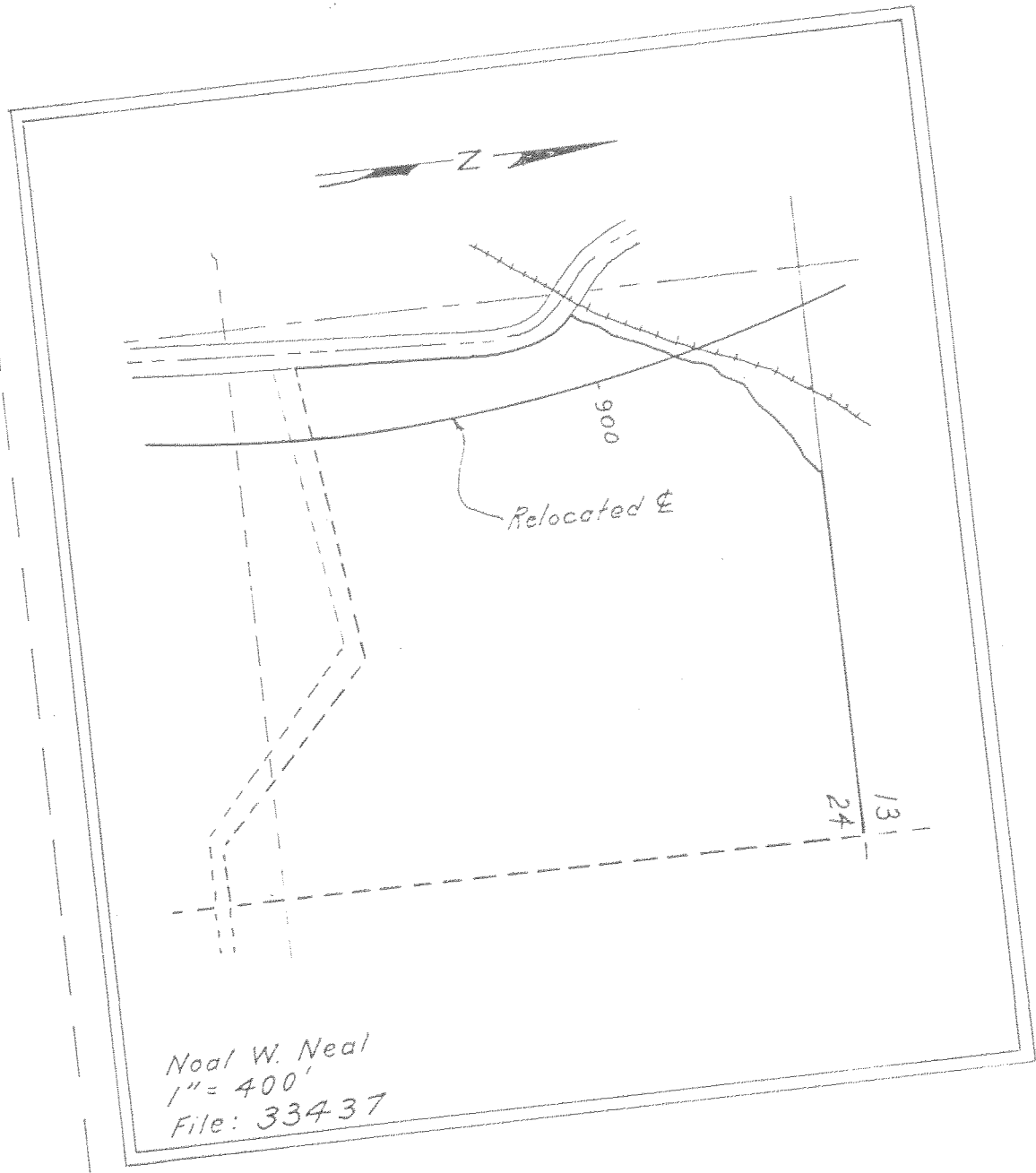
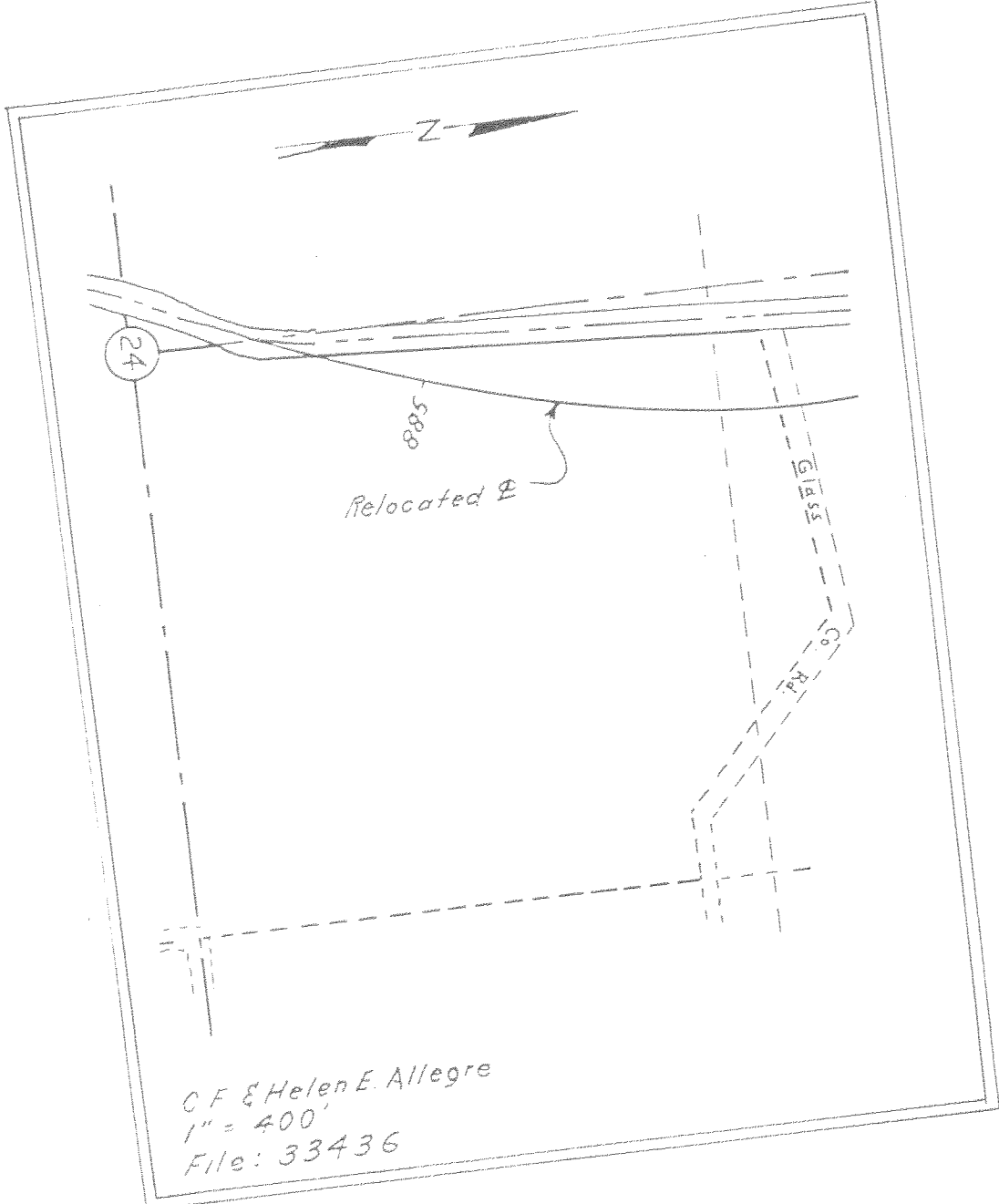

UB DIVISION

Lot 4

Lot 5 N 1° 10' E 630'

Fd. 3/4" I.P. 1/4 Cor  
N 724, 681.97  
E 1,739, 793.26

400' Sp.  
S = 4° 00'  
a = 0.5

Fd. 1" I.P.  
N 724, 663.11  
E 1,741, 120.64

400' Sp.  
S = 4° 00'  
a = 0.5

400' Sp.  
S = 4° 00'  
a = 0.5

2° 12' 15"  
72' 4" 15"  
75' 4" 15"

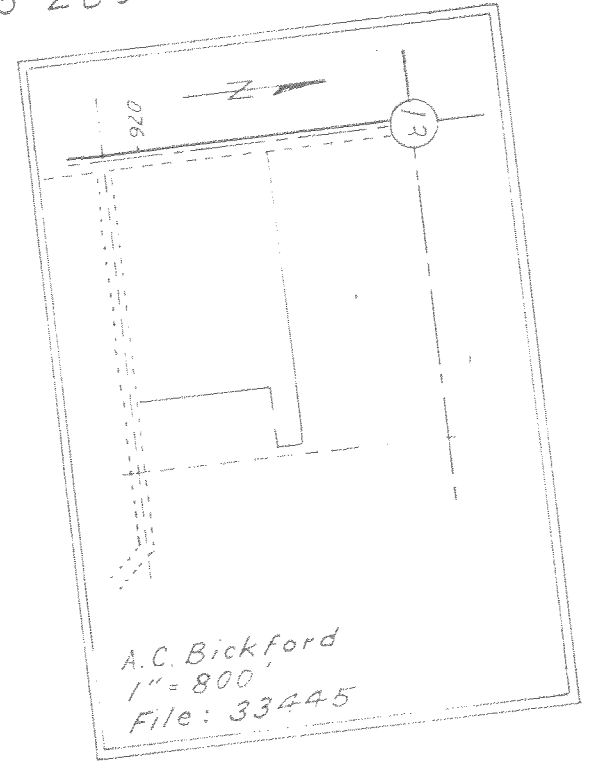
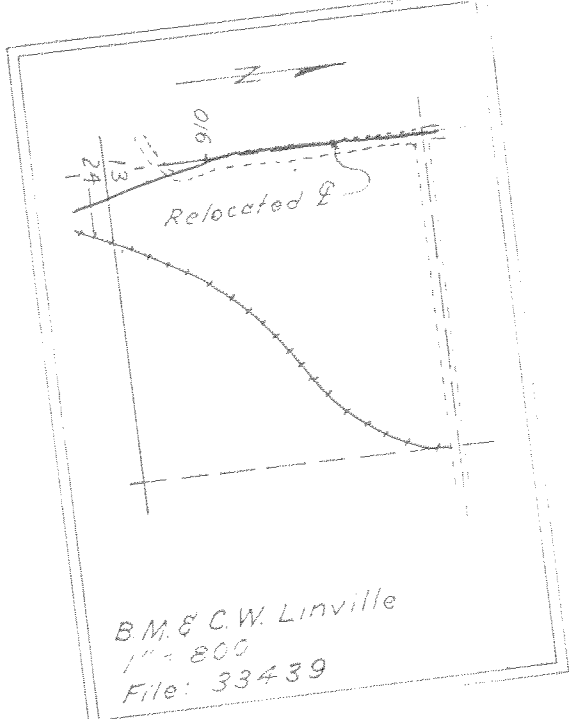
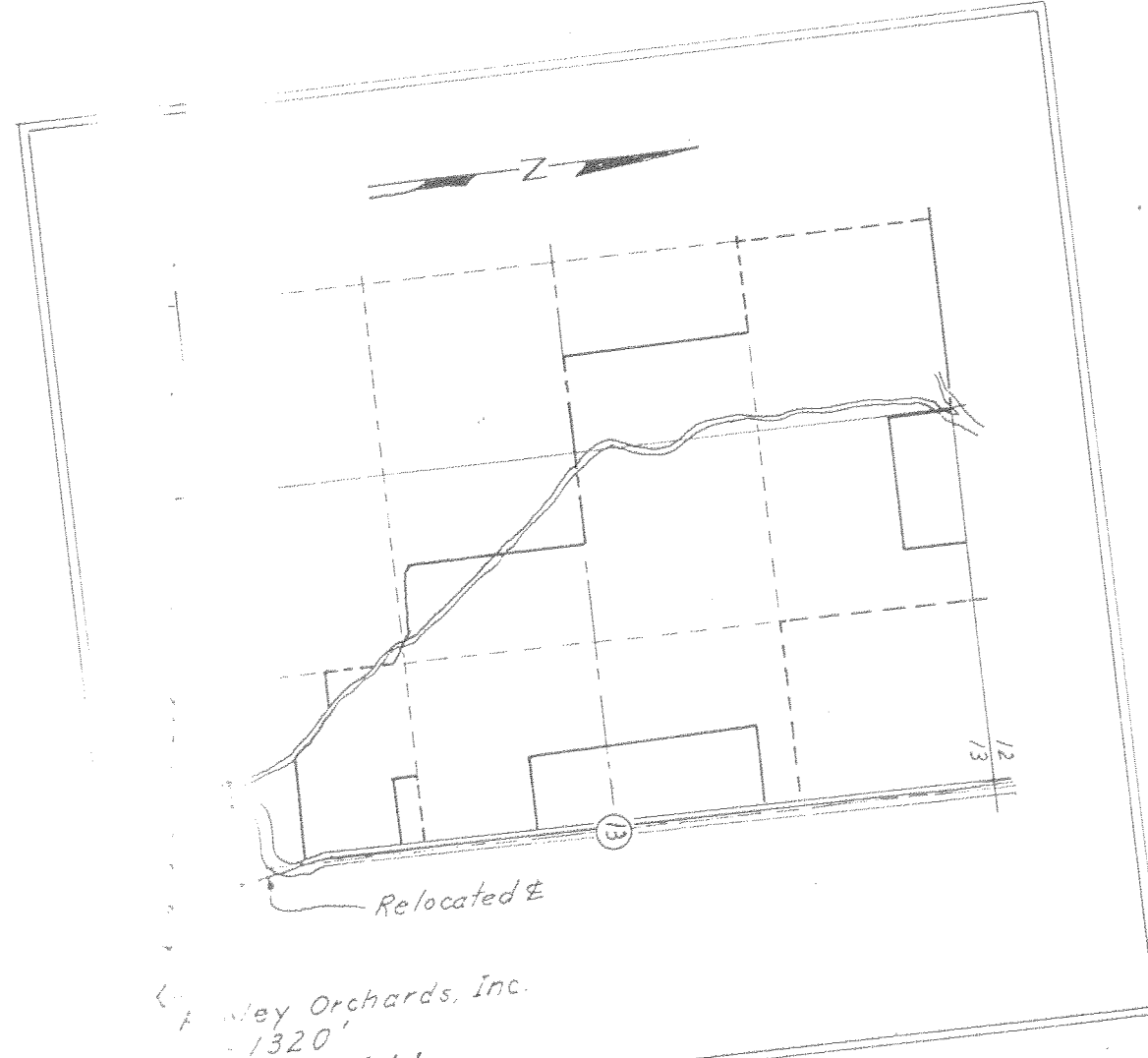

A. & R 394  
Abandoned to  
County  
William R. & Norma J. Bradley  
59-188

Clifford A. & Eiko Todakuma  
59-115

Pooley Orchards, Inc.  
61-422

Pooley Orchards, Inc.  
48-560

Floyd E. & James F. Baker  
59-161

Vernon W. & Carol G. Picking  
52-435

Arthur Clyde & Evelyn T. Bickford  
65-269

Blanche M. & Clyde W. Linville  
50-53

Noal W. Neal  
64-156

② Lease of Materials Only

Apple Orchard

Pine Grove  
Fire Dept.

Apple Orchard

Pear & Apple Orchard

Young Pear Orchard

Deed RW 23019  
69-418

PR 317+174 P.T.  
902+12.08 P.O.S.

33731  
Deed RW 23021  
69-418

Deed RW 23034  
69-547  
E.S.C. RW 23034 69-547

Deed RW 23006  
69-527

Deed RW 23213  
70-122

Deed RW 23135  
69-512

899+34.53 P.C.S.

903+34.53 P.T.

907+61.20 P.C.S.

910+79.95 P.C.S.

914+79.95 P.T.

Mason Co. Rd.

Deftman Co. Rd.

909+22.74 P.L.  
N 725, 050.16  
E 1,741, 111.01

Kent 29

926+60 25'

926+35 25'

926+35 25'

926+35 25'

926+35 25'

926+35 25'

926+35 25'

926+35 25'

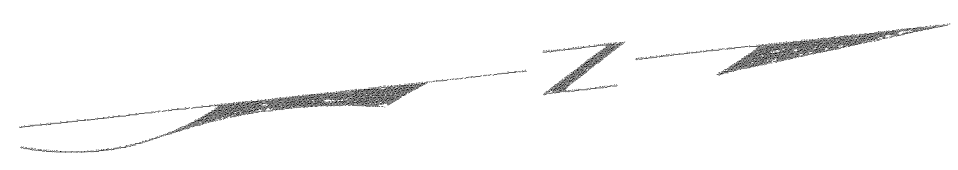

Kent & Effie E. Shoemaker  
29-510 & 17-376

Poolley Orchards, Inc.  
34-69  
34-89

Ross F. & Daphne N. Hukari  
62-441

Arthur F. & Elsie S. Butzin  
25-349  
63-289

Bob G. & Norma Jean Willis  
52-454

J. Willis & Dorothy M. Childers  
56-399

A.C. & E.T. Bickford  
64-478 & 64-480

200' Sp.  
S = 0° 12'  
a = 0.1

0° 12' CL  
Ta = 0° 34' 30"  
Ts = 243.75'

200' Sp.  
S = 0° 12'  
a = 0.1

E 1,742,000  
N 727,000

947+52.06 P.I.  
N 728 883.51  
E 1,741, 164.96

E 1,742,000  
N 727,000

955

950

945

33441

33444

930

930

925

33446

930

934

934

924

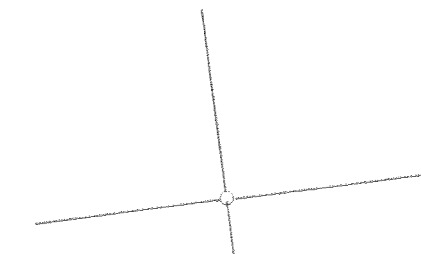
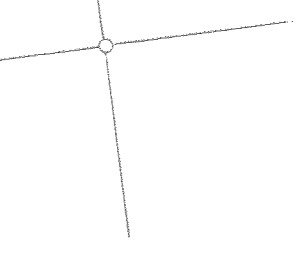



Howard L. & Viola Shoemaker  
28-598 & 46-545

C. Parmelee  
19-227

Leon W. & Myrtle Age  
63-566

Clyde A. Wicklund  
54-324

982 + 48.00 P.I.  
N 732.378.56  
E 1.741.243.71

33448  
Deed RW 24081  
11-828

2,741,000  
N 731.000

33449  
Deed RW 24081  
11-828

Deed RW 24010 69-638

33453

980  
975 + 68.41

33454

Final Deed RW 23534

N 1° 17' 30" E

33451  
Deed RW 23020  
69-473

33452

Apple Trees

Apple Trees

33447

958 + 15.25

Apple & Pear Orchard

961 + 60.25

W.E. & Mary A. Ave  
44-432 & 49-524

975 + 68.41 P.S.

500' Sp.  
S = 7° 30'  
a = 0.6

3° 00' CR  
TA = 25° 17' 30"  
TS = 679.59'

Richard E. & Betty Ann Hutson  
64-10  
55-32

Joseph A. & Ester M. Parks  
39-358

Fd 2" Axle  
N 729,936.60  
E 1,741,865.33

See IR-4-222  
For RR Crossing On  
Poasch Bridge  
Section

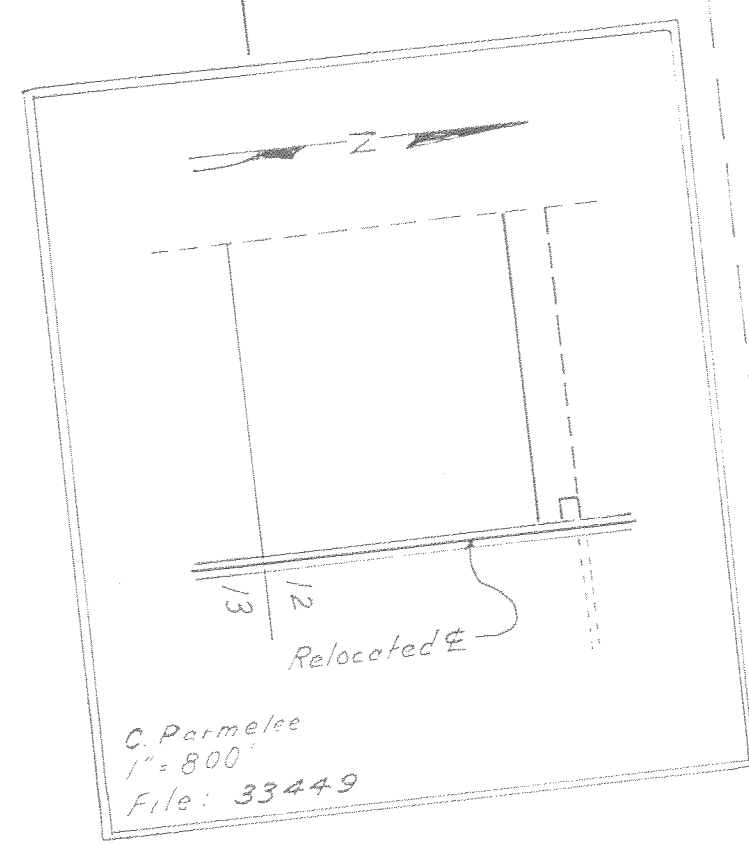

C. Parmelee  
1" = 800'  
File: 33449

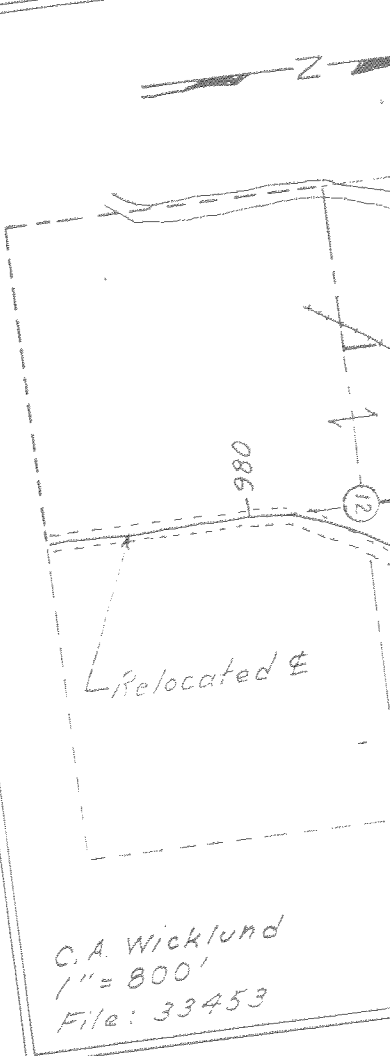

C.A. Wicklund  
1" = 800'  
File: 33453

Fd 8" x 9" Stone  
N 731,229.15  
E 1,742,549.14

Fd 1/2" I.P.  
N 729,924.43  
E 1,742,533.50



T2 N., R10E., W.M.  
8B-22-13

und  
24

le  
yes

980 + 68.41 P.C.S.

E. & Betty Ann Hutson  
64-10  
55-32

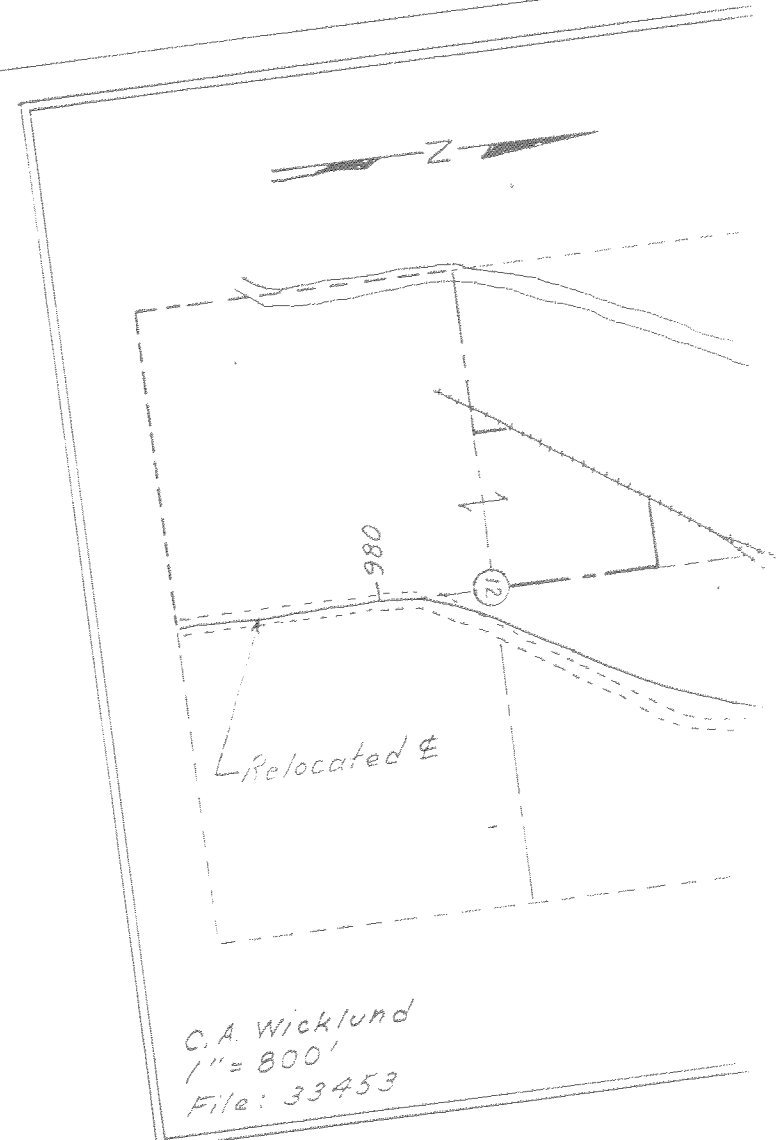

3°00' CR  
TA = 25°17'30"  
TS = 679.59'

33454  
Final Wid. RW 23534

12

500' Sp.  
S = 7°30'  
a = 0.6

Pear & Apple Trees

Abandoned to Abutting Owners  
A & R 394

990  
N 26°35'00"E  
Doed RW 23470  
72-48

William S. & Edna V. Rayburn  
62-84

127  
Fd. 1" Stone Marked "1/4"  
N 732, 522.10  
E 1, 743, 876.25

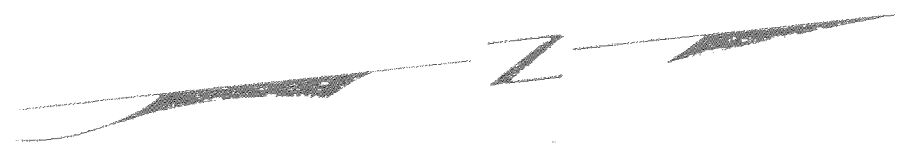

400' Sp.  
S = 2°24'  
a = 0.3

William S. & Edna V. Rayburn  
62-84

172' CL  
TA = 9°55'00"  
TS = 614.34'

995 + 35.11 P.I.  
N 73°54'02"  
E 1, 741, 826.95

Perry H. Paasch  
62-42

400' Sp.  
S = 2°24'  
a = 0.3

1000  
N 16°40'00"E

1001 + 94.68 P.S.

200' Sp.  
S = 0°30'  
a = 0.25

Perry H. Paasch  
62-42

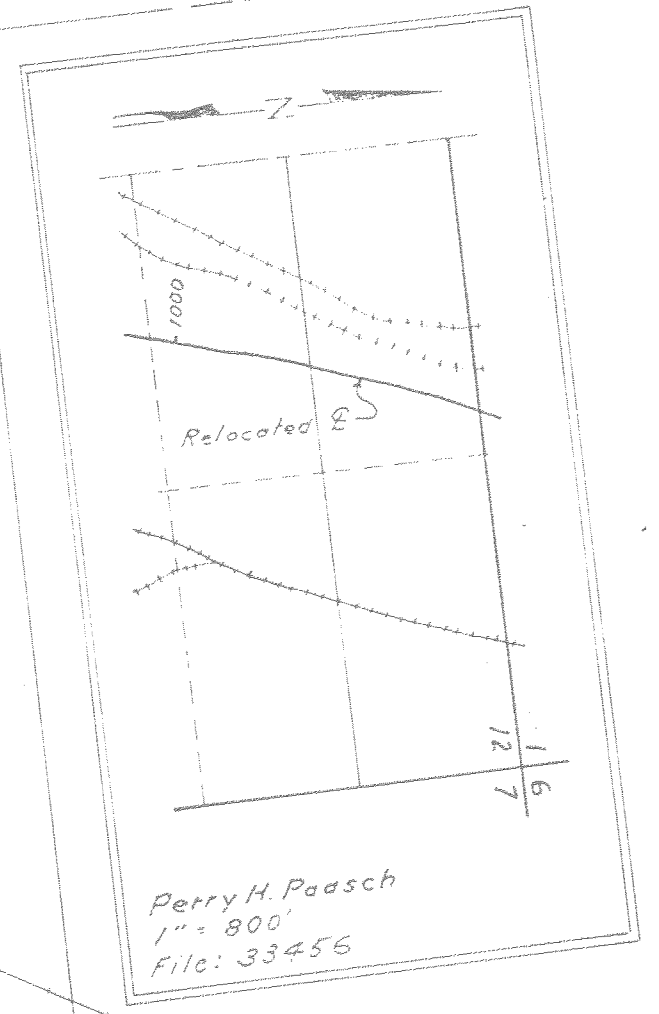

1003 + 94.68 P.S.C.

1006 + 25.25

0°30' CR  
TA = 6°25'30"  
TS = 743.18'

Kenneth M. & Fern A. Malloy (1/2 Int.)  
33-382  
Howard L. Shoemaker (1/2 Int.)  
43-611

33457  
Doed RW 23504  
70-254

1009 + 37.86 P.I.  
N 73°59'03"  
E 1, 742, 228.93

1010

Pear Trees



E 1,742,000  
N 736,000

1009 + 37.86 P.I.  
N 737,890.03  
E 1,742,228.93  
1010

500' Sp.  
S = 7°30'  
a = 0.6

3°00' CL  
TA = 40°52'30"  
TS = 963.58'

500' Sp.  
S = 7°30'  
a = 0.6

Pd 1" I.P.  
N 737,814.03  
E 1,742,652.18

Peer Trees

1014 + 79.68 P.C.S.

1015  
S-1328  
See IR-2-520  
1020  
S-728  
N 23°05'30" E  
1016 + 79.68 P.T. Bk.  
EQU. = 1016 + 80.26 P.O.T. Ah

Lester D. & Thelma M. Zeigenbein  
33-556

Deed RW 33458  
63-465

RR 185-570  
= 1023 + 73.01 P.O.T.

1021 + 23.25

M.H. Hood R.R. Co.  
G-362

Whiskey  
Whiskey Creek Co. Rd.

Karl F.G. & Anna L. Schmidt  
30-138

33459  
33460

1028 + 80.35 P.S.C.

CREEK

Leonard Hunsucker  
67-677

Deed RW 49-464

Deed RW 13622  
49-508

1035  
Deed RW 13225

1037 + 42.85 P.C.S.

1033 + 43.93 P.I.  
N 737,104.04  
E 1,743,113.90



See 7B-13-17 & 8B-23-14

FIKES CORNER-WHISKEY CREEK SECT.  
 MT. HOOD HIGHWAY  
 HOOD RIVER COUNTY  
 Scale: 1 inch = 100 feet  
 8B-22-13