

HOOD NATIONAL FOREST

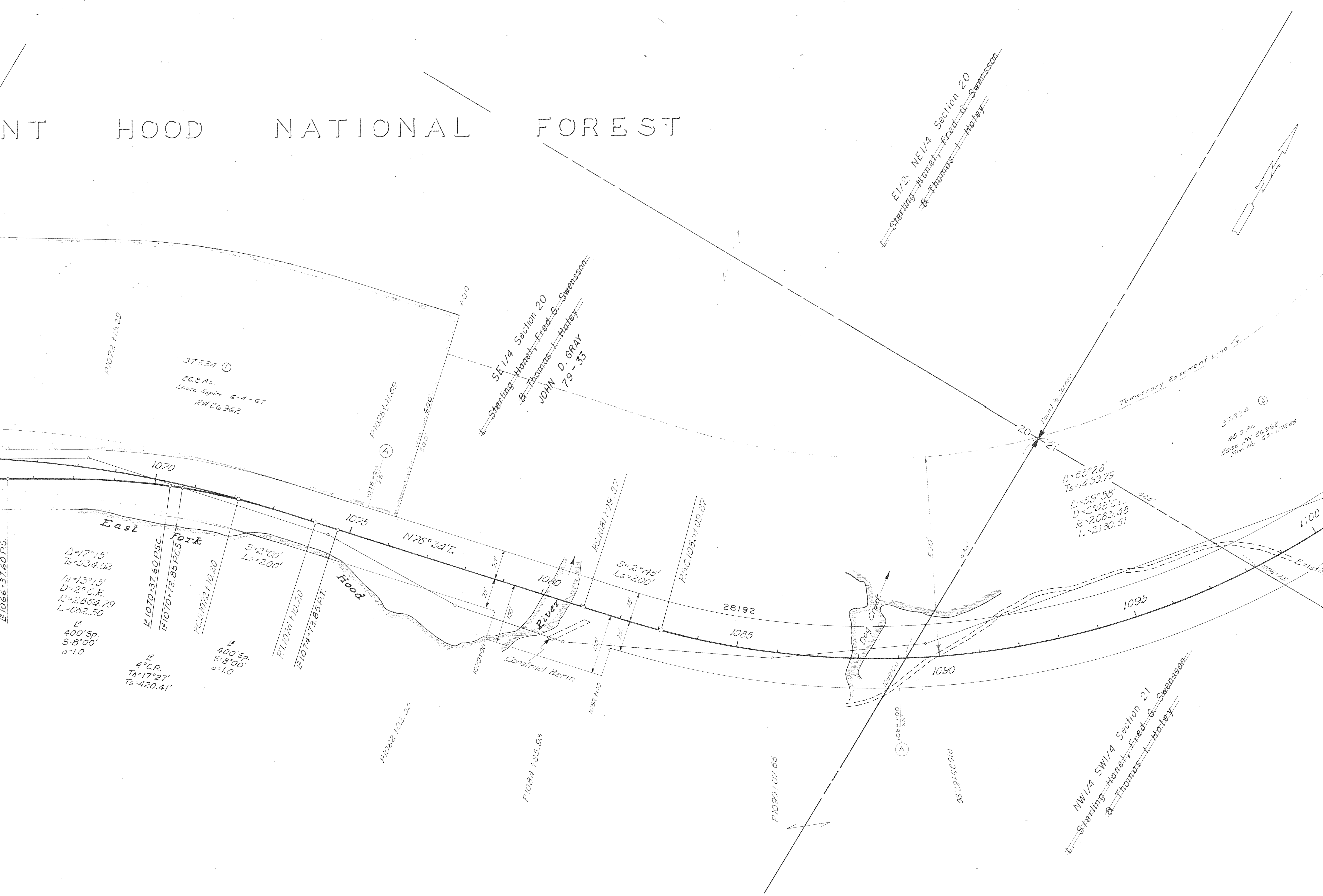

T.I.S., R. 10 E., W.M.
8B - 9 - 21

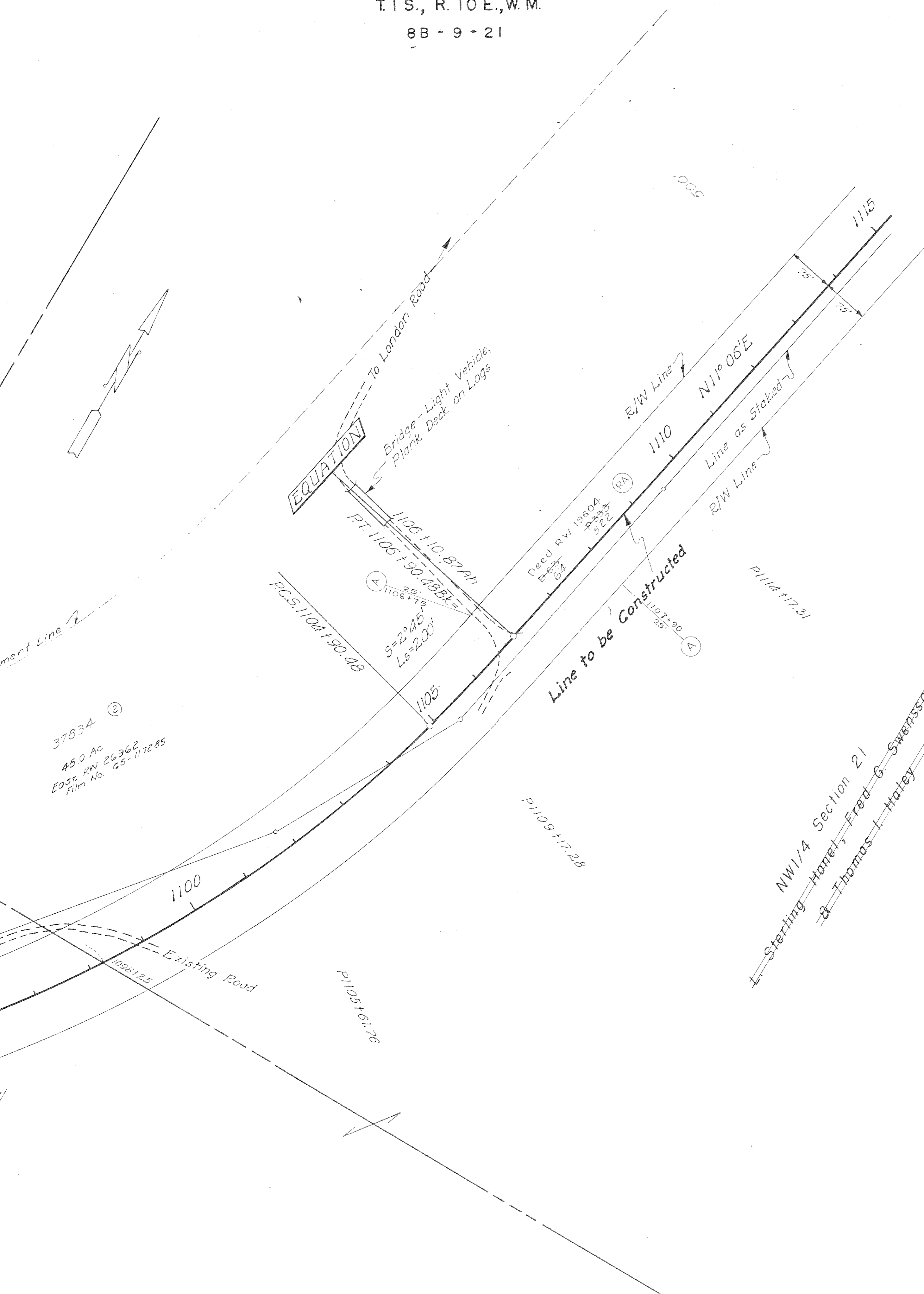

37834 ②
45.0 AC
E.O.S. RW 26962
P.I.M. No. 25-117285

NW 1/4 Section 21
Sterling Hanel, Fred G. Swenson
Thomas Holey

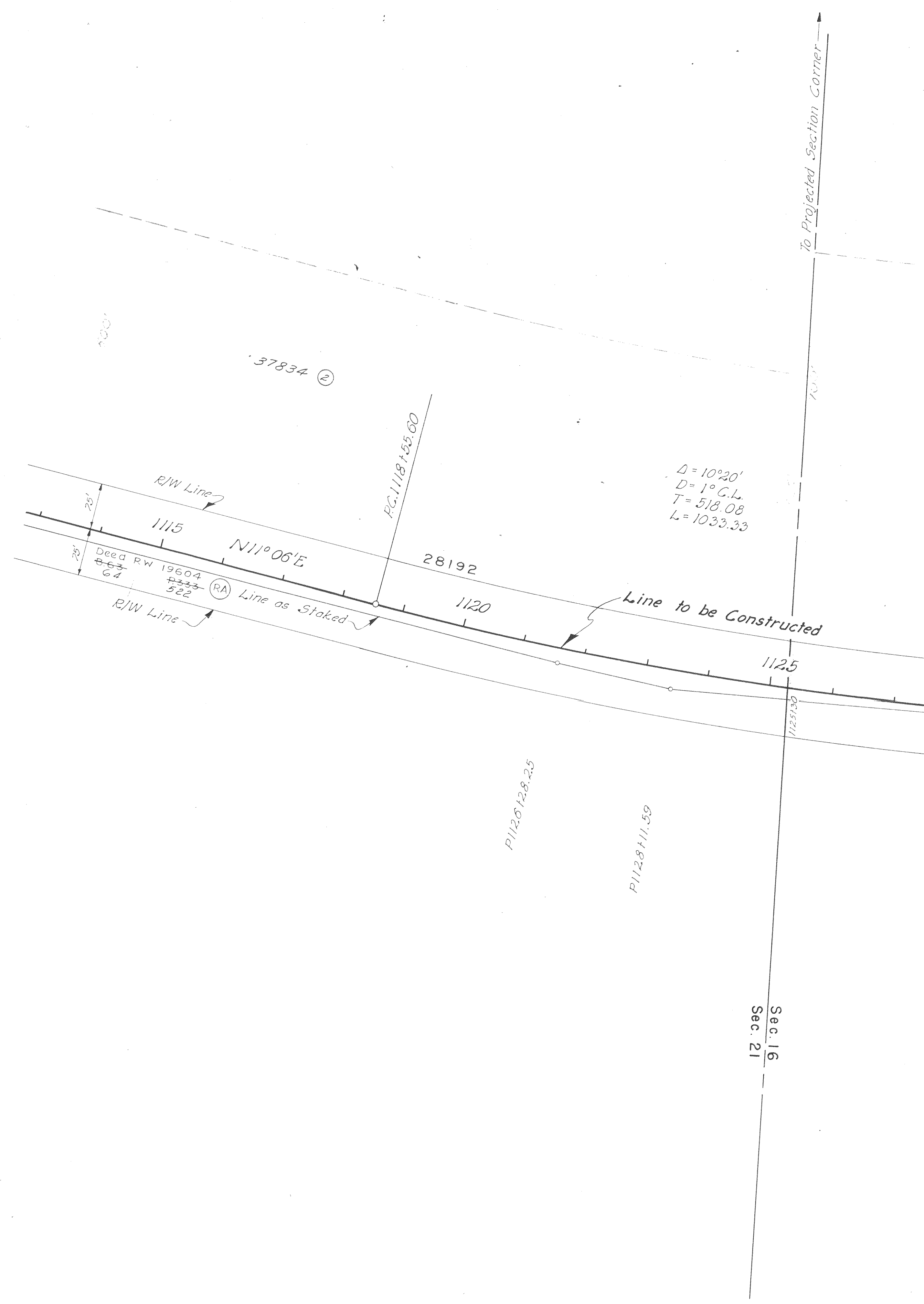

$\Delta = 10'20"$
 $D = 1^\circ C.L.$
 $T = 518.08$
 $L = 1033.33$

Sec. 16
Sec. 21

MOUNT HOOD NATIONAL FOREST

All Section 16
State of Oregon
(Land Board)

Temporary Easement Line

37835
28.6 Ac.
Special Use Permit
RW 26374

P11128+88.93

P11143+07.33

P1156+43.80

Reasonable access points 25 wide
on the west side not closer than
28193' 500' from center to center for
residential purposes only

Ease. RW 19346
B.63 P.93 (RA)

2 Access points 25 wide on the
east side for Timber management
and residential purposes only

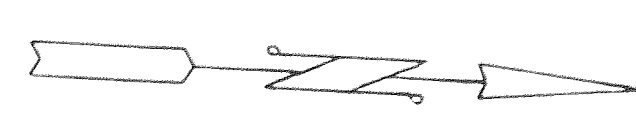

To Projected Section Corner

20'
C.L.
9.08
33.33

Constructed

1125

1130

1135

1140

N0°46'E

1145

1150

1155

Sec. 16
Sec. 21

P11134+72.75

FOREST

Section 16
of Oregon
(and Board)

1/2 SW 1/4
Section
Kenneth Hor
51-72

points 25 wide
loser than
center for
only

on the
agement
only

$\Delta = 11^{\circ}29'$
 $D = 1^{\circ}C.L.$
 $T = 576.11$
 $L = 1148.33$

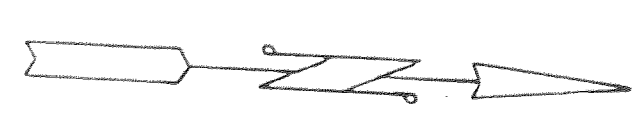

17 8
16 6
Found Section Corner

PC.1150143.12

PT.1170191.45

P1189104.05

P1190178.80

East Fork

1185

1155

1160

1165

1170

1175

1180

2819

$N10^{\circ}43'W$

Line to be Constructed

PC.1182194.41

1/2 SW
George

P1167108.38

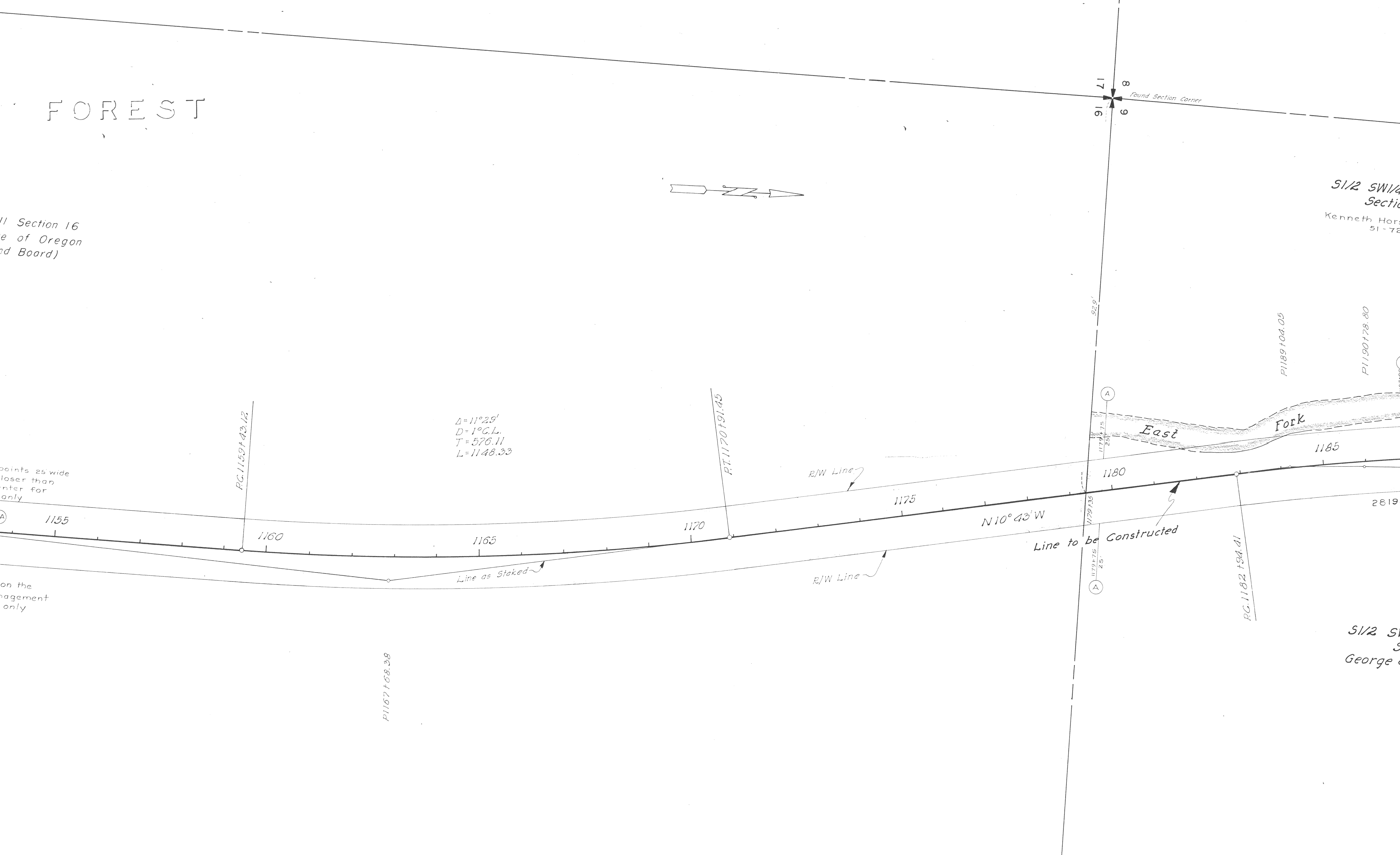

MOUNT HOOD NATIONAL

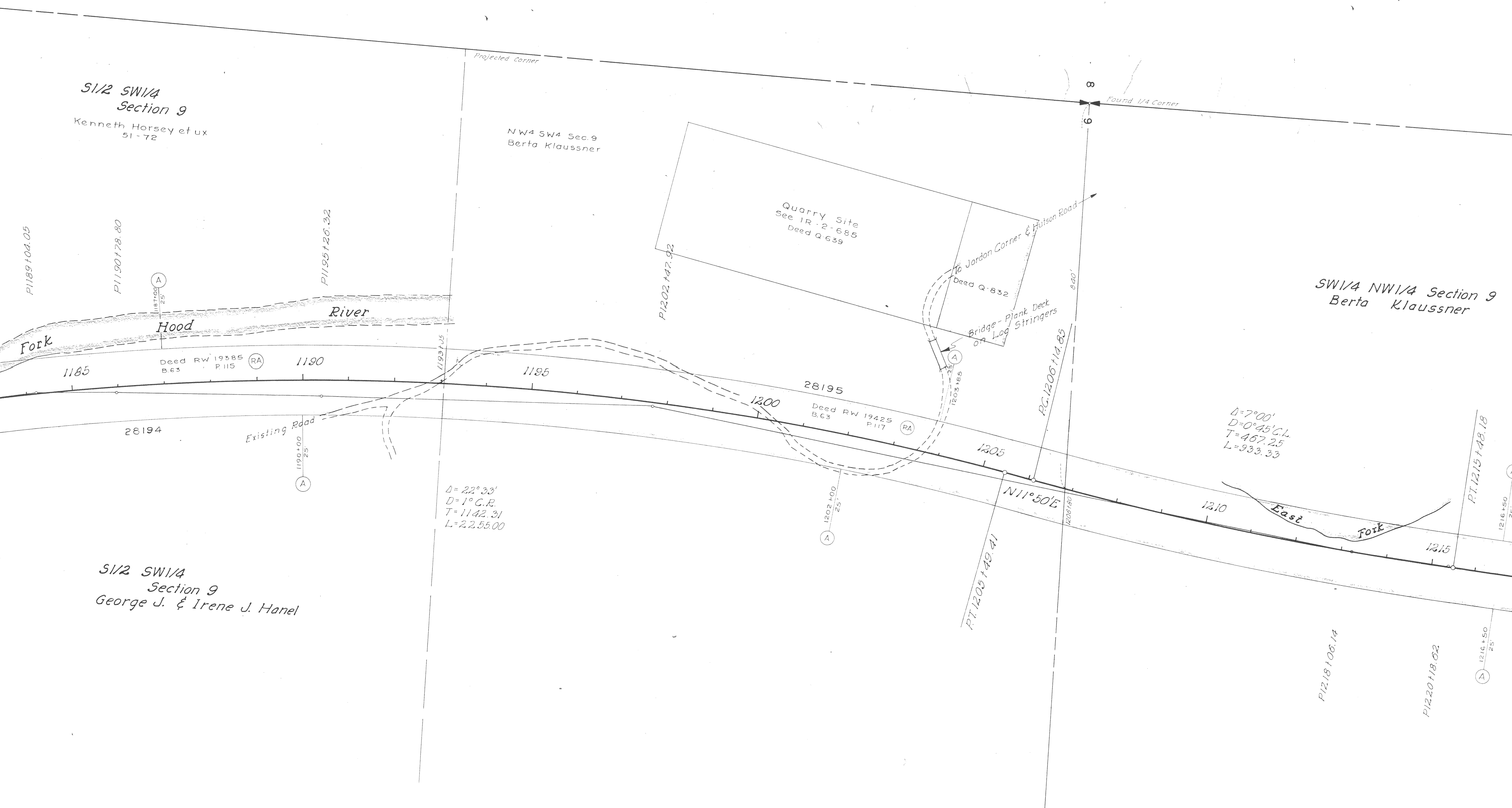

FOREST

NW 1/4 Section 9
Berta Klaussner

N 1/2 N 1/2 Section 9
Berta Klaussner

SW 1/4 Section 9
Berta Klaussner

