

DEPARTMENT  
**ROAD**  
NTY  
**HOODRIVER**

J H Scott  
Loc Engr

Forest Boundary to Hood River  
Hood River County  
Mt Hood Loop Road  
1" = 100' Loc. March 10 - 1920

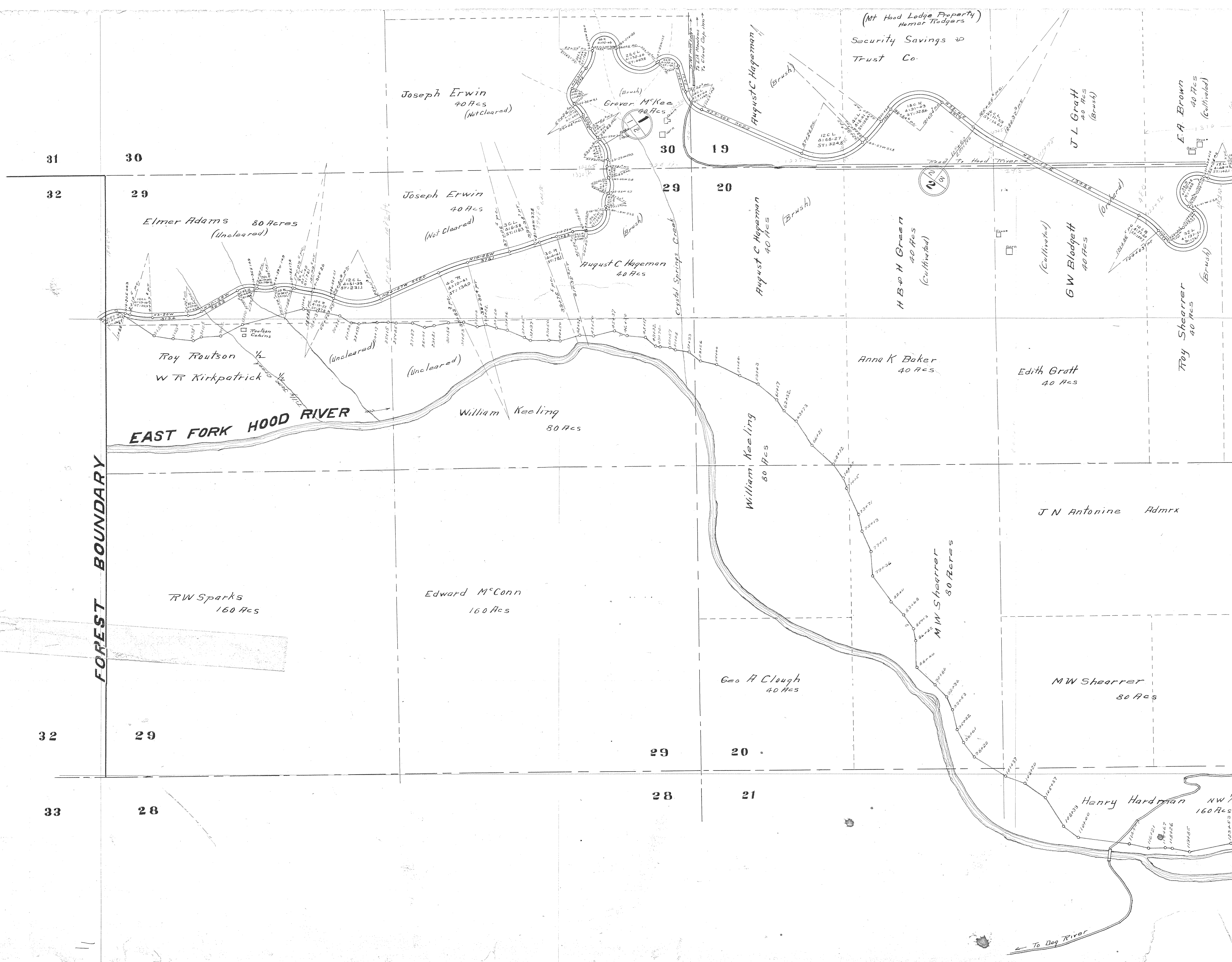

To Dog River

















st National Bank  
of Portland

Hood River  
Orchard Co

Hood River  
Orchard Co

CE & EJ  
Housnell

Davidson Fruit Co.

BE Duncan

William Wagner  
&  
JH Schulz

Chas Davis

Chas Davis

ET Hull

JO & Mary  
Clark

Anna C Clark

John Annala

Cutler Fruit  
Grading Co

Cutler Fruit  
Grading Co

Geo C  
Farmer

JH Day

JR  
Nunnamaker

John Mohr

J D McCuley

ODELL

J E Ferguson

G F  
Purdy

CR Masiker

Mary A  
Clark

WD Kemp

Henry May &  
Chris & Amelia Kunz &

Anna Lenz

CR  
Masiker

Joseph  
Lenz

WE & Eva  
Sherman

FP & Rhoda  
Friday

26

23

25

24

M L Howard

John  
Lenz

Tell W & Bertha  
Blount

35

36

Grant  
Bushnell

OH Rhoades

WA & Helen  
Sunday

HW & Pauline  
Krusow

JR Nunnamaker

Geo C  
Farmer

JR Nunnamaker

Troy

WA & Helen  
Sunday

WA & Helen Sunday

FC Sexton

J P Thompson

FC Sexton

AE Diegman

PH  
Phillips

John Mohr

Humphry  
Barton

CB & EH  
Cady

BF Gerking

WJ Cady

BL Clark

EL Mack

HL  
Gano

Leonak

Albert &  
Julius  
Gratt

Mary  
Vannatt

FH & Edn

F Ra

FP

14  
14 15

15

16  
16 17

NEAL  
CREEK





Pacific Power & Light Co.

19  
19 20

RW & CC Brock

GC Rutt & W R Kaser

Wm C Parmelee

Martha Hershner

John L Hershner

Helen S Vanhorn

ER & Grace Pooley

H F Silverkrapp

Henry Silverkrapp

24

FH & Edna Vaniquit

Albert & Julius Gratt

F Radford

Geo W Friday

Susie Byrd

MC Byrd

ER & GR Pooley

Ralph Root

Ralph Root

JD McCuley

17

Wilson

Fike

Wilson

Fike

Chas A Sproat

MM Hill

J L Davis

WC & Henrietta Keck

Mary T Hayt

EL Wells

EC Brownlee

Geo & Nellie Smith

Alice MS Clark

MT Hobd R.R.

WB Dickenson & PW Peck

H M & Rose E Vannier

Hugo Paasch

August Paasch

Fred Paasch

Hugo & Grace Paasch

PL Tompkins

John Shelton

AI Mason

Martin & Dragseth

W P Scobee

Mountain Home Orchard Co

John F Francis 3/8, EM Nelson, O P Yoder 1/4

Campbell

Mountain Home Orchard Co

EO Blanchers Trustee for H Lage

Peter Mohr Est.

Henry Peters

TRHP Cora Waugh

H Trunko

EL McClain

Joseph & Nellie Porter

Joseph & Nellie Porter

Isaac J...

Henry Peters

AG Lewis & Frederick Brown

AJ Crow

AC Lewis & Brown, F & Clara Barton

Anna Hawks

RE Robertson

Virgil Winchell

FC Clark & Ella E Forbes

Geo Webber

HW Krusow

W Laraway 3/2, PB Laraway 1/4

W Laraway

JG Jarvis

DB Laraway 1/4

W F Laraway 3/4

R N Johnson

H W Krusow

WJ Cady

BL Clark

EL Mack

H L Ganoe

Mary A Kemp

EL House

R H Weber

FH Blackman

BH Lage

H Lage

EE & Mable Lage

18

WB Dickenson & PW Peck

CHP Bertha Clymer

H M P Rose E Vannier

JO Mark

LAPL Hunt

JC & Clara Jarvis

Amanda Sears

Nellie Porter

18  
18 19

Crescent Fruit Co

Helen S VanHorn

23

14

13

12



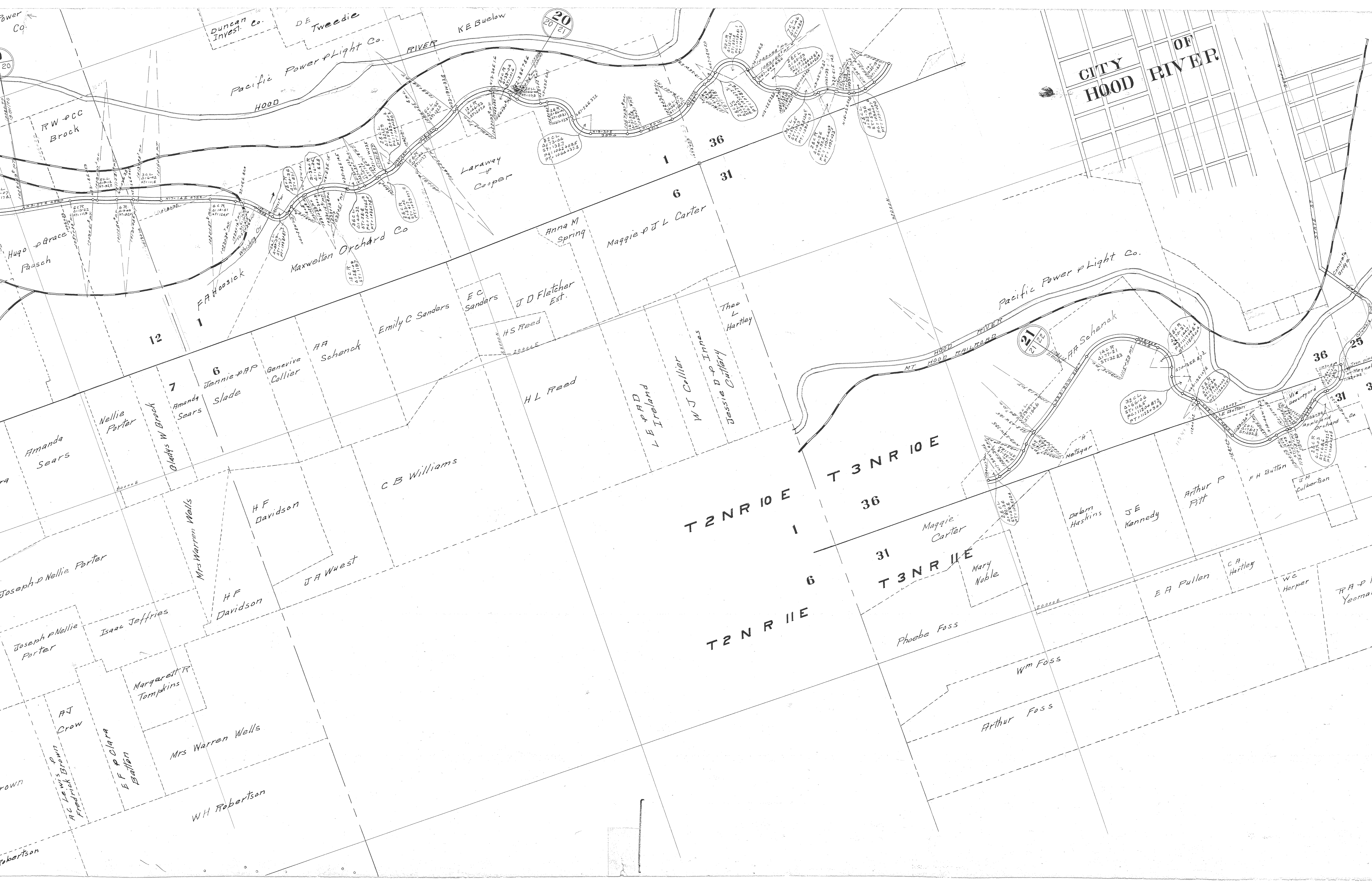

Pacific Power & Light Co.  
HOOD RIVER

CITY HOOD RIVER

RW & CC Brock

Hugo & Grace Paasch

FA Hoosick

Maxwell Orchard Co

Laraway & Cooper

Anna M Spring

Maggie & J L Carter

12

1

6

Genevive Collier

AA Schanck

Emily C Sanders

E C Sanders

J D Fletcher Est.

HS Reed

H L Reed

L E Ireland

W J Collier

Theo L Hartley

Jessie Cartlary

Amanda Sears

Nellie Porter

Bladys W Brock

7

Amanda Sears

Jennie & P P Slade

Genevive Collier

Joseph & Nellie Porter

Joseph & Nellie Porter

Isaac Jeffries

Margaret R Tompkins

Mrs Warren Wells

WH Robertson

H F Davidson

J A West

H F Davidson

C B Williams

T 2 N R 10 E

1

T 2 N R 11 E

6

T 3 N R 10 E

36

T 3 N R 11 E

31

Phoebe Foss

Maggie Carter

Mary Noble

Wm Foss

Arthur Foss

Dobson Haskins

J E Kennedy

E A Pullen

C A Hartley

W C Harper

Arthur P Pitt

F H Button

W C Culbertson

AA Schanck

21

Dobson Haskins

J E Kennedy

Arthur P Pitt

F H Button

W C Culbertson

36

25

31

3

3

COLUMBIA

RIVER

