

OREGON STATE HIGHWAY DEPARTMENT

Located Line

INDIAN CREEK (HOOD RIVER) SECTION

HOOD RIVER HIGHWAY

HOOD RIVER COUNTY

Scale: 1 inch = 50 feet

Traced by M.L.J. July, 1966

TRUE BEARINGS

DRG. NO. 8B-36-13

*Survey Completed Dec. 1968
Set Pin Indicates: Set 5/8" x 30" Copied Iron Pin & Guard Post*

WILSON ST.

"A" ST.

B. CLARK'S FIRST ADD.

STRAMHALL'S ADD.

UNION AVE.

BELMONT RD.

INDIAN CREEK RD.

CITY LIMITS

10 1/2" Cor. Plug in pipe under water cover - 1/10/10/100

35'-36"

103'-37.00' P.O.T.

N 87° 47' 00" W 160' 160"

Fd 1 1/4" I.P. SE Cor. W Jenkins D.L.C. #38

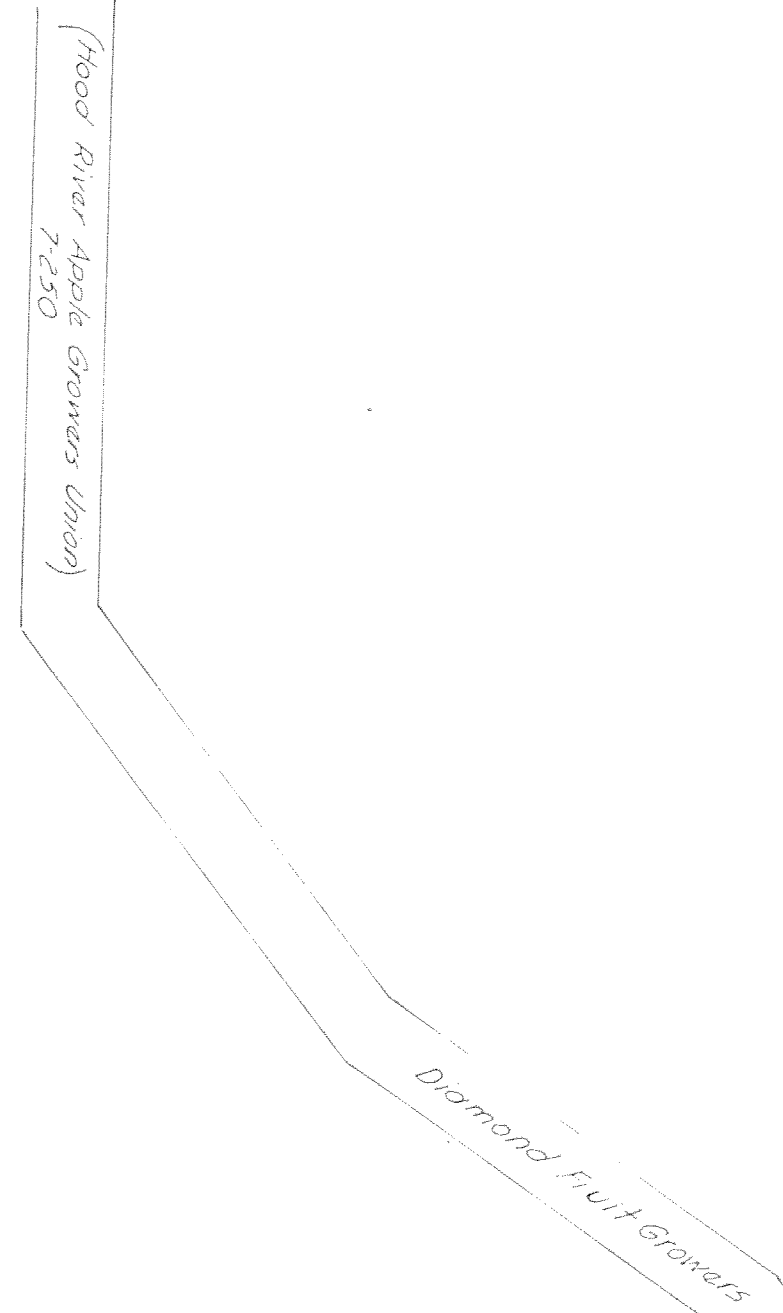
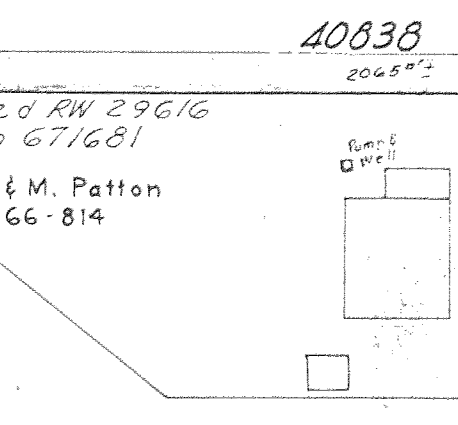
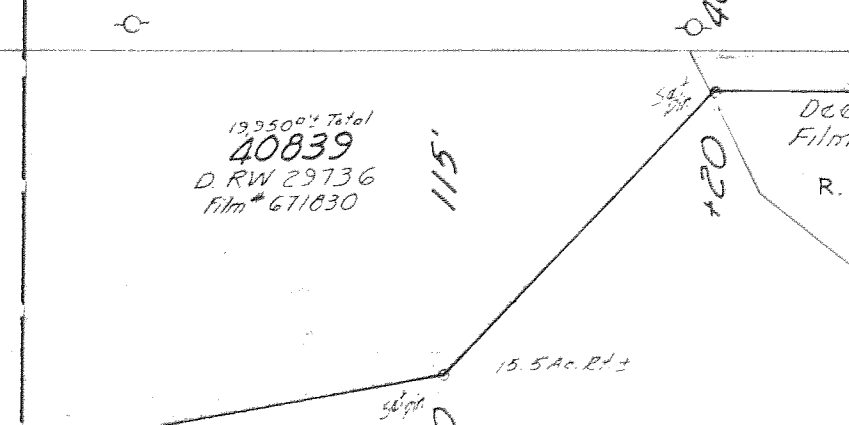
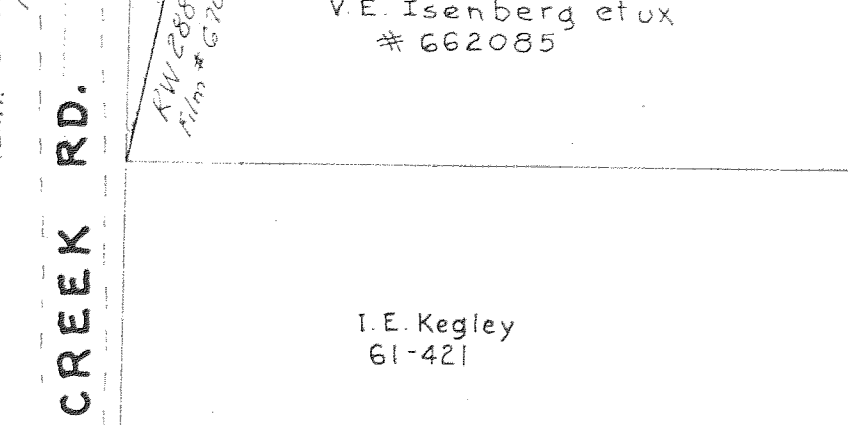
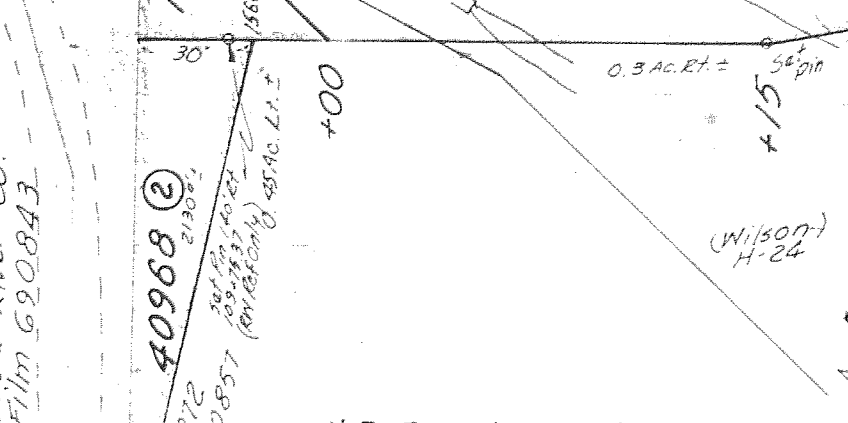
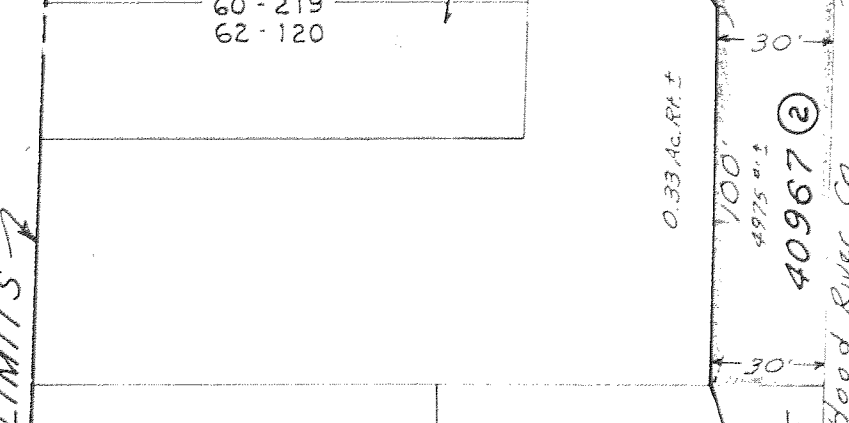
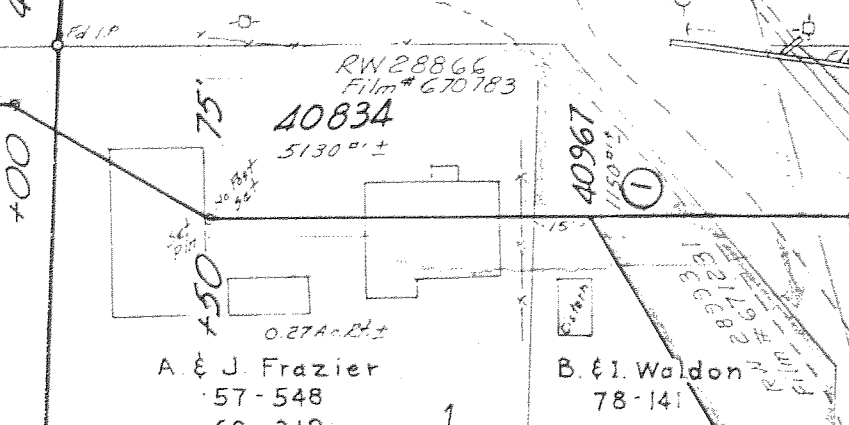
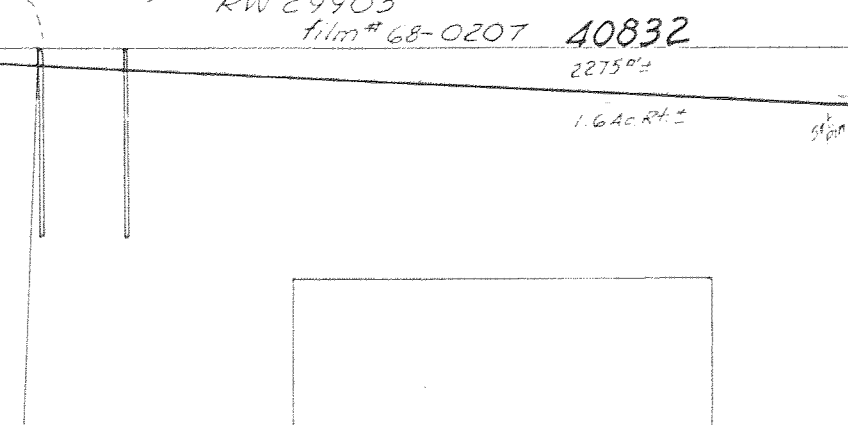
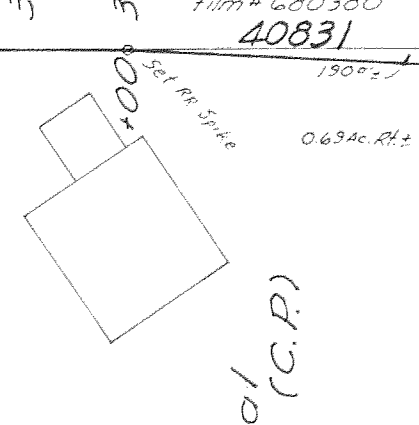
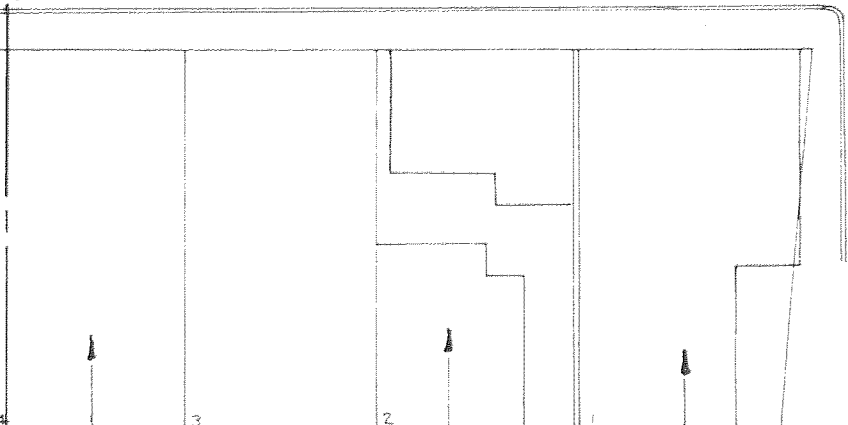
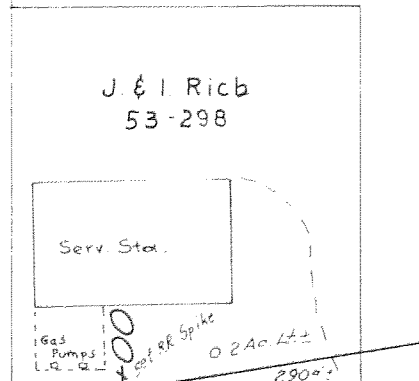
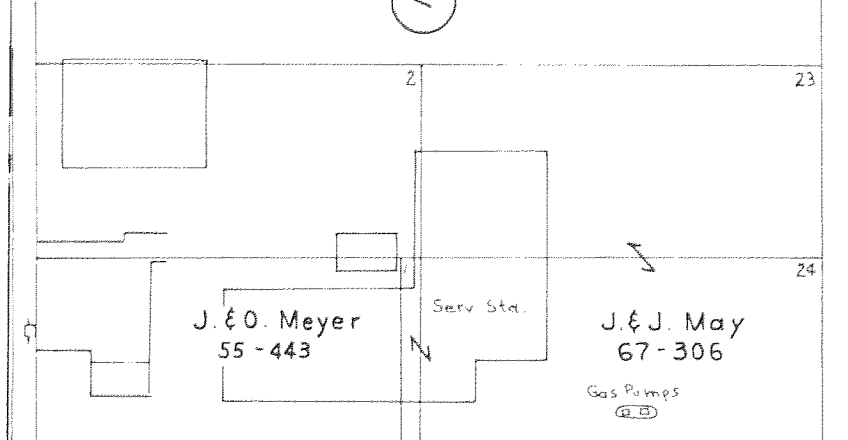

Indian Creek Development Co. # 660958

Outclaim RW 29621 Film 671766 J-122
C. J. M. Stever Kropp 34-228
5.09' 52' 00" E 1317.39'

1 1/4" x 00.00' P.O.T.

S 0° 07' W

CITY LIMITS

CREEK

7-650

52-178

Lot 2

1/4 SW 1/4 Sec 36

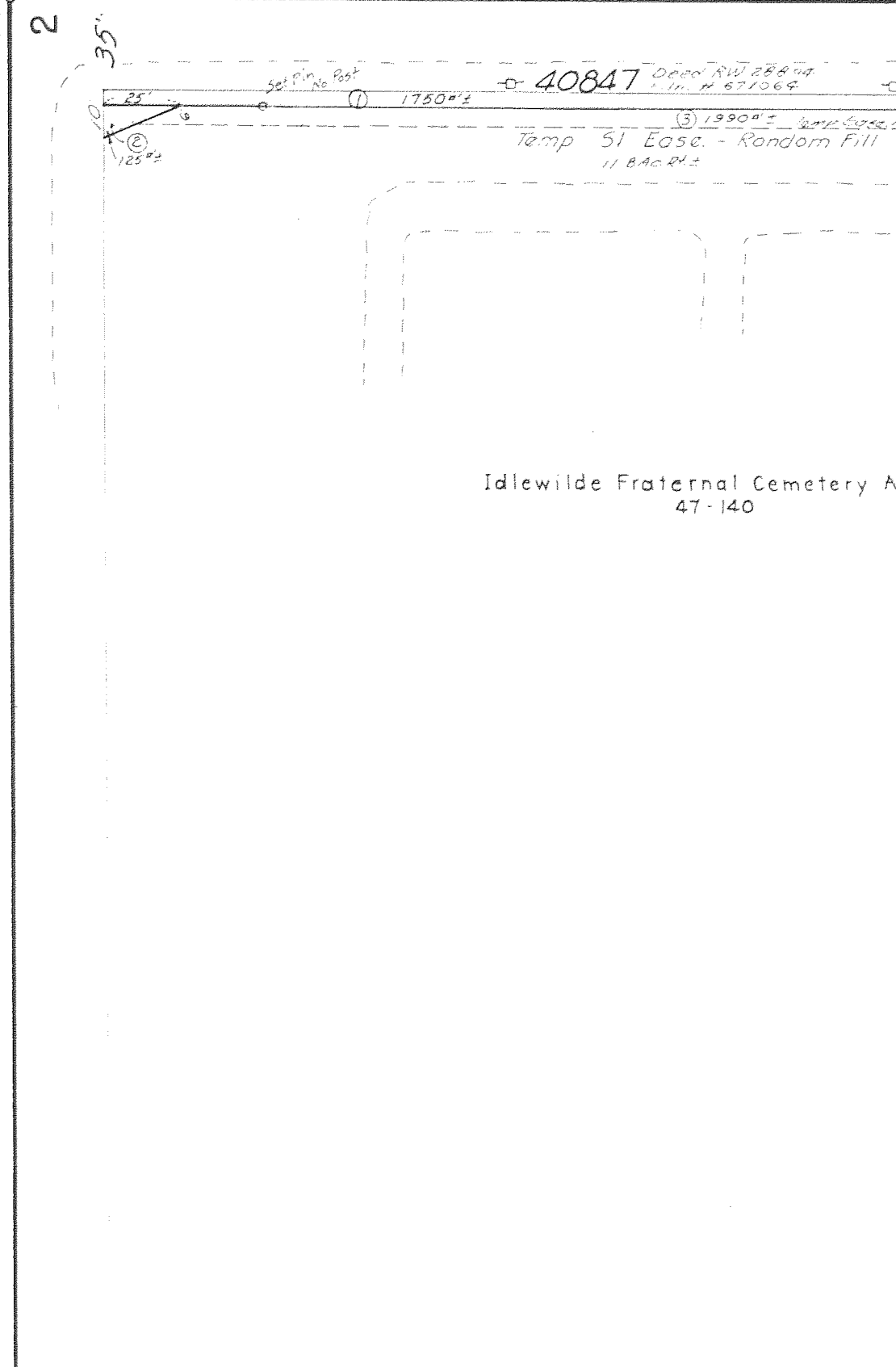
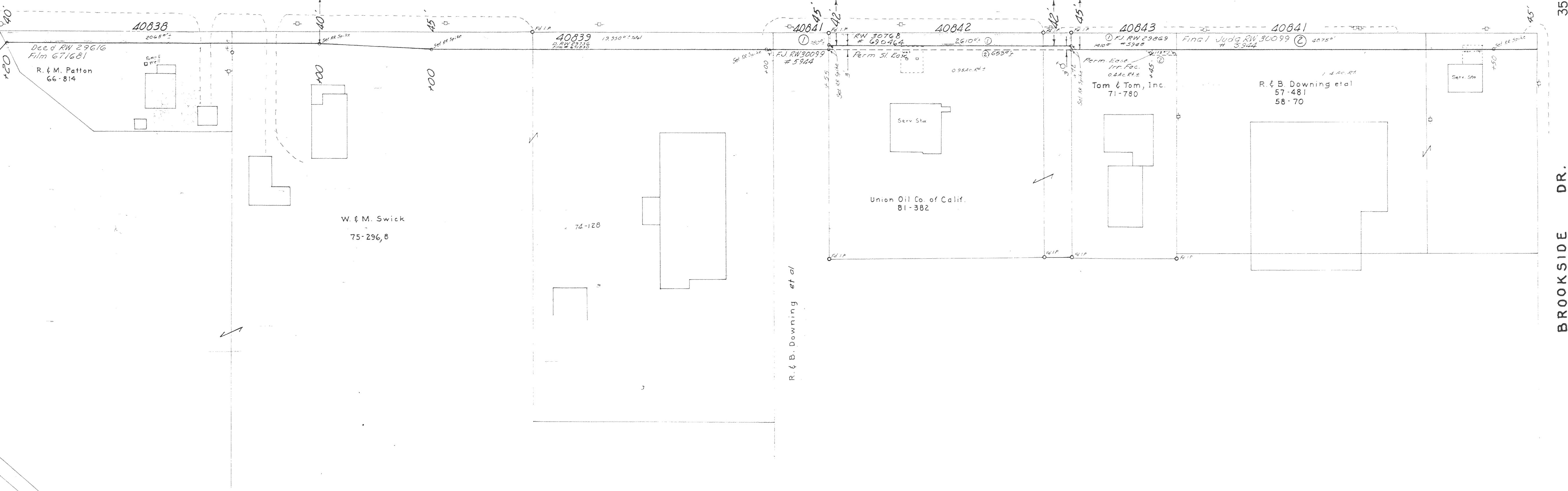
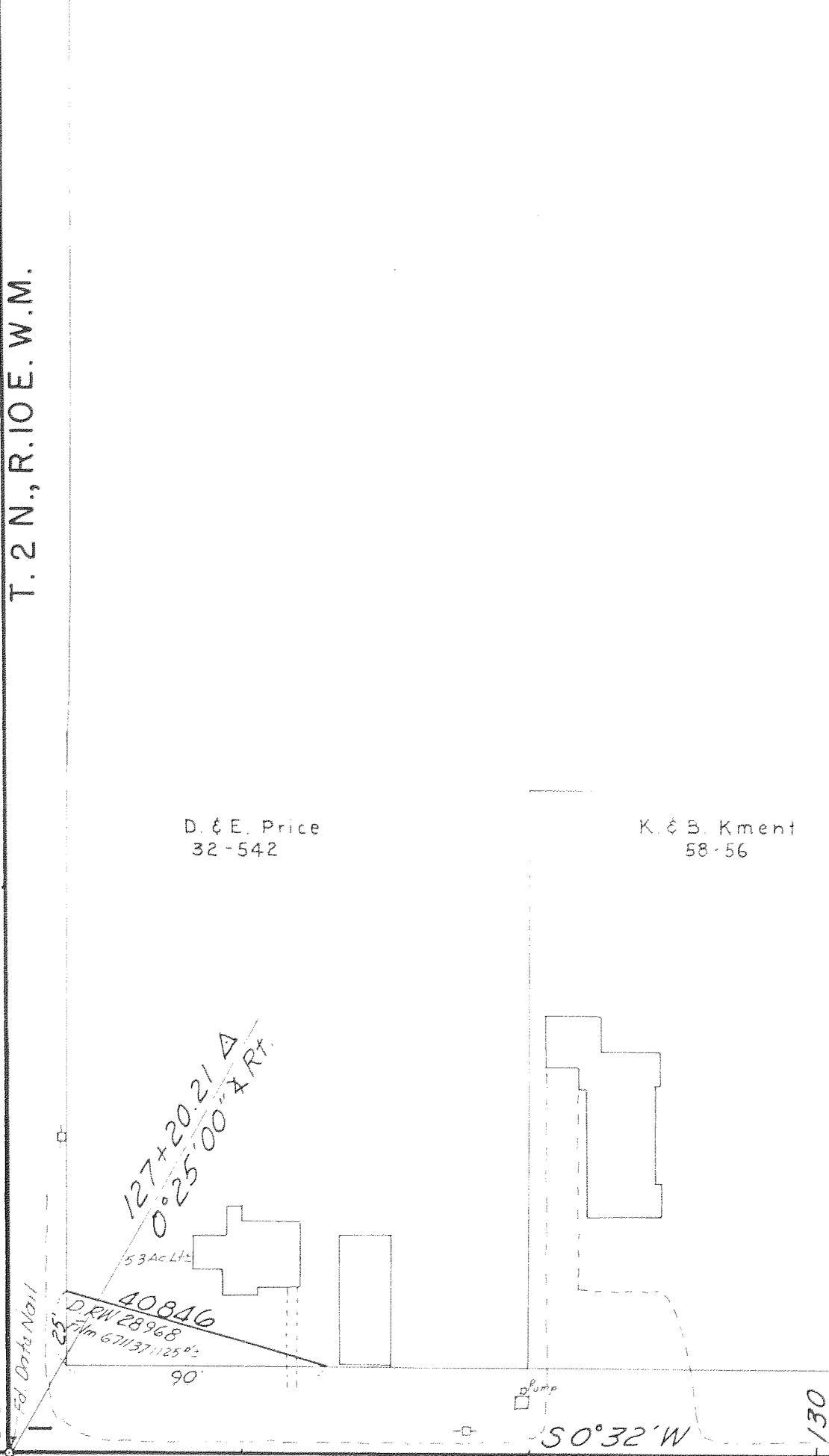

T. 3 N., R. 10 E. W. M.
T. 2 N., R. 10 E. W. M.

ELIOT RD.

BROOKSIDE DR.

JAMES M. BENSON D.L.C. No. 39

K. & B. Kment
58-56

50°32'W

130

135

140

145

40847

55'

400'

Idlewild Fraternal Cemetery Ass'n., Inc.
47-140

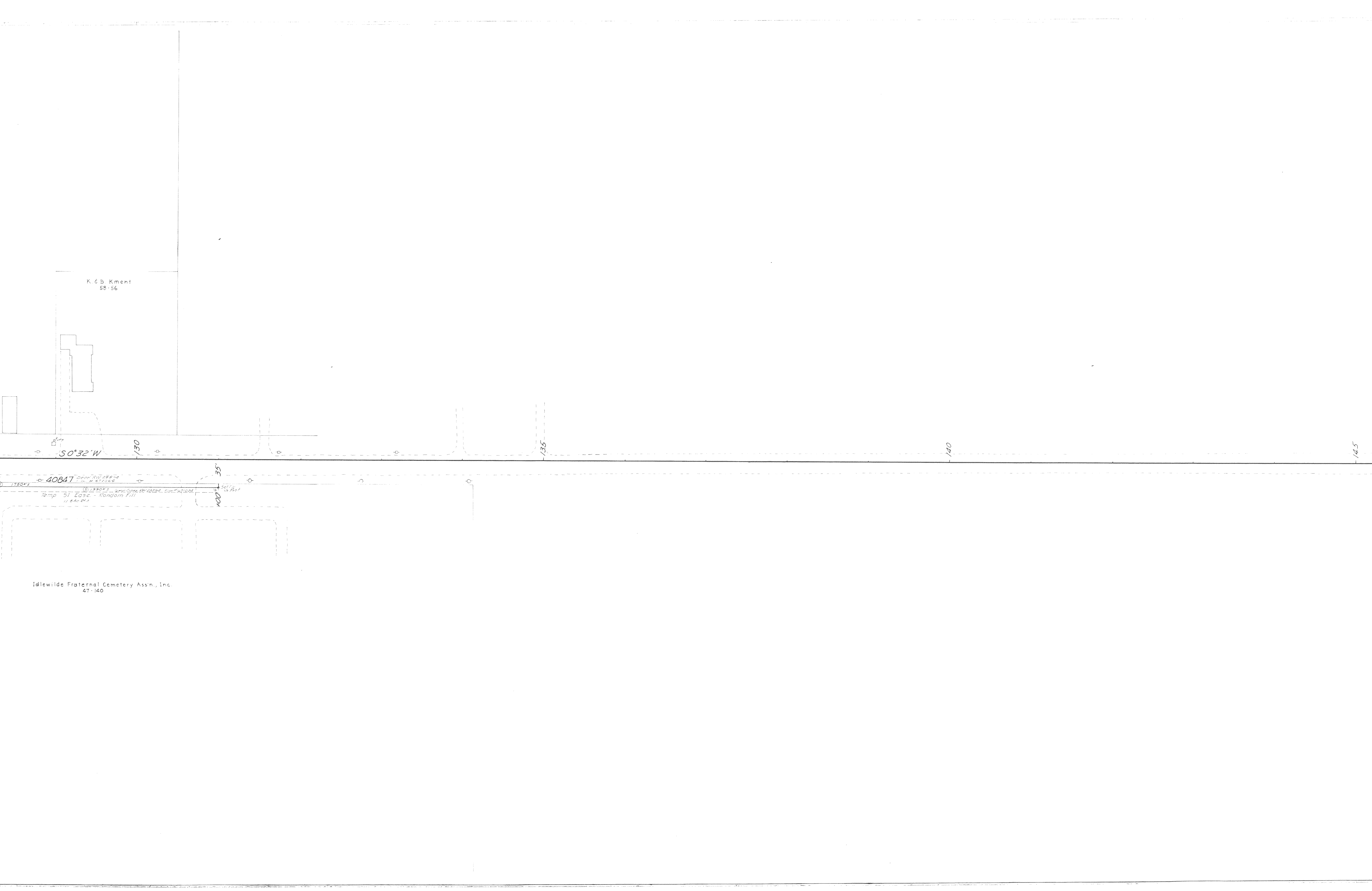

INDIAN CREEK (HOOD RIVER) SECTION
HOOD RIVER HIGHWAY
HOOD RIVER COUNTY
SCALE: 1" = 50'
AUGUST, 1966
DRG. NO. 8B-36-13

145

150

S 0° 32' W

2