

DRG NO. 8B-36-13

SCALE: 1" = 20'

LOCATED LINE

HOOD RIVER HIGHWAY

INDIAN CREEK (HOOD RIVER) SECTION

881
INDIAN CREEK

Hwy 281 1966
Wilson St → E 110th Rd.

OREGON STATE HIGHWAY DEPARTMENT

Located Line

INDIAN CREEK (HOOD RIVER) SECTION

HOOD RIVER HIGHWAY

HOOD RIVER COUNTY

Scale: 1 inch = 50 feet

Traced by M.L.J.

July, 1966

TRUE BEARINGS

DRG. NO. 8B-36-13

*Survey Completed Dec, 1968
Set Pin Indicators - Set 5/8" x 30" Copied Iron Pin & Guard Post*



E. B. CLARK'S FIRST ADD.

WILSON ST.

101+00
Cor. Plug in pipe under water cover - Found

"A" ST.

35+36

103+3700 P.O.T.

UNION AVE.

BELMONT RD.

STRANAHAN'S ADD.

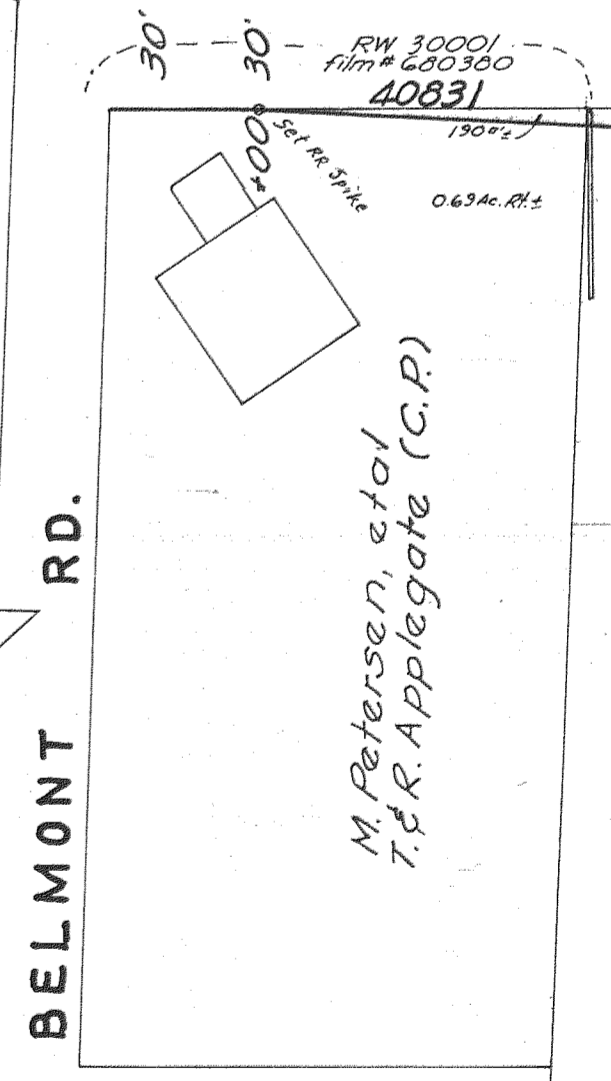
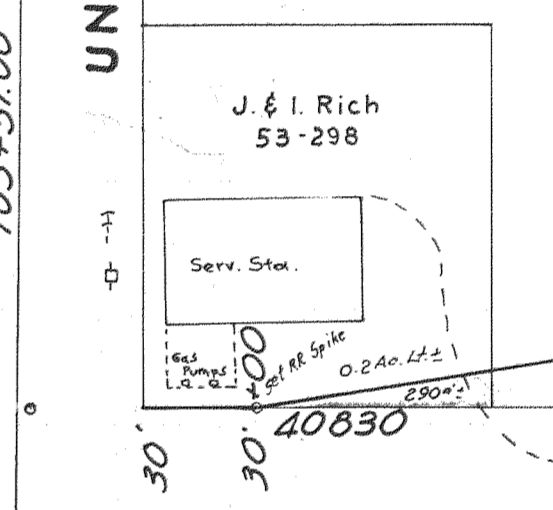
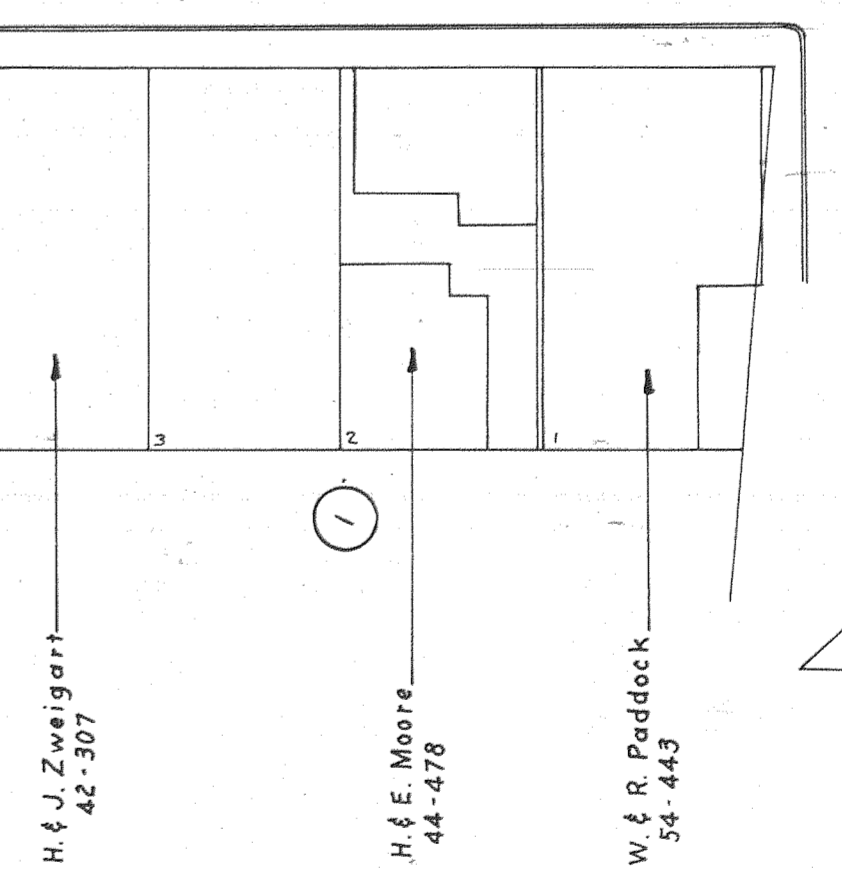
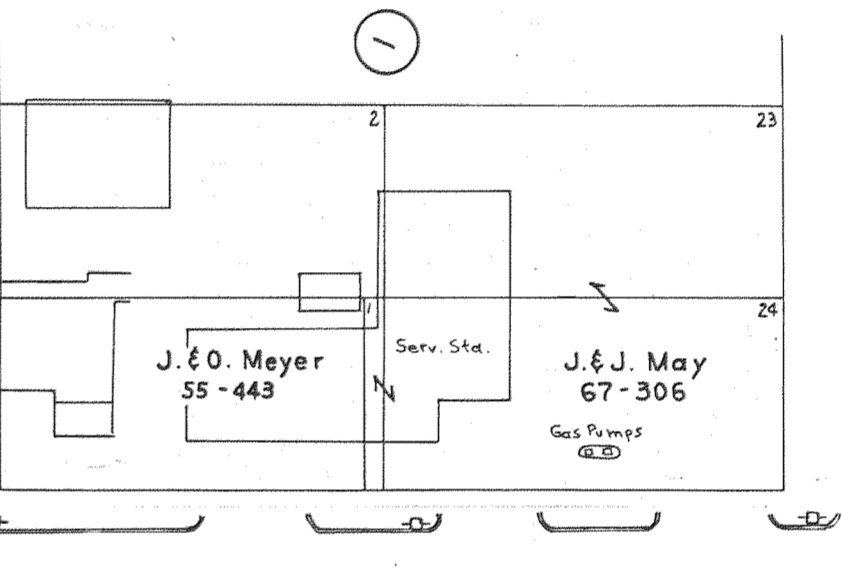

N 87° 47' 00" W 1601.60'

T. 3 N., R. 10 E. W.M.

DRG. NO. 8B-36-13

Fd. 3/4" I.P. Centr. SW 1/4 Sec. 36

1ST ADD.

UNION AVE.

RD.

SELMONT

RD.

(Hood River Apple Growers Union)
7-250

Diamond Fruit Growers

INDIAN



Indian Creek Development Co.
660958

J. & L. Perkins
30-582

Hood River Development
660553

J. & I. Rich
53-298

J. C. Patrick
33-296

0.64 Ac. ±
RW 29536
Film # 671230
40833

Final Judg. RW 30156
3943
40836

Quitclaim RW 29621
Film # 671786
41261
E. A. Blankin
J. 192
J. M. Stever Kropp
34-228

CITY LIMITS

114' x 00.00' P.O.T.

40840

41360

50°07' W

CITY LIMITS

RW 30001
Film # 620300
40831

RW 29903
Film # 68-0207
40832

RW 28866
Film # 670783
40834

Final Judg. RW 30299
6004
40835

Deed RW 29616
Film 671681
40838

RW 30001
Film # 620300
40839

M. Petersen, et al
T. & R. Applegate (C.P.)

Oregon National Guard
67-656

A. & J. Frazier
57-548
60-219
62-120

B. & I. Walden
78-141

0.33 Ac. ±
RW 29903
Film # 68-0207
40967

0.56 Ac. ±
Final Judg. RW 30299
6004
40968

Deed RW 29736
Film 671830
40839

R. & M. Patton
66-814
40838

Note: For
Stop
Plans

CITY LIMITS

INDIAN CREEK RD.

V. E. Isenberg et ux
662085

I. E. Kegley
61-421

CREEK

W. & M. Swick
75-296, B

52-178

Lot 2

JAMES M. BENSON

Hood River Development Co.
* 660553

T. 3 N., R. 10 E., W. M.
T. 2 N., R. 10 E., W. M.

ELIOT RD.

3536

BROOKSIDE DR.

W. & M. Swick
66-735

Earl Smith Oil Co
82-270

W. & E. Tallman, Jr.
65-483

D. & E. Price
32-542

K. & B. Kment
58-56

40839

40844

40845

40846

40839

40841

40842

40843

40841

40847

Note: File 40839 - Dead to State
For Parcel 1 Only. Dead to
State for Parcels 2 & 4.
Pending. Parcel 3 Cancelled.
RR

Union Oil Co. of Calif.
81-382

Tom & Tom, Inc.
71-780

R. & B. Downing et al
57-481
58-70

Idlewilde Fraternal Cemetery Ass'n., Inc.
47-140

R. & B. Downing et al
EASEMENT

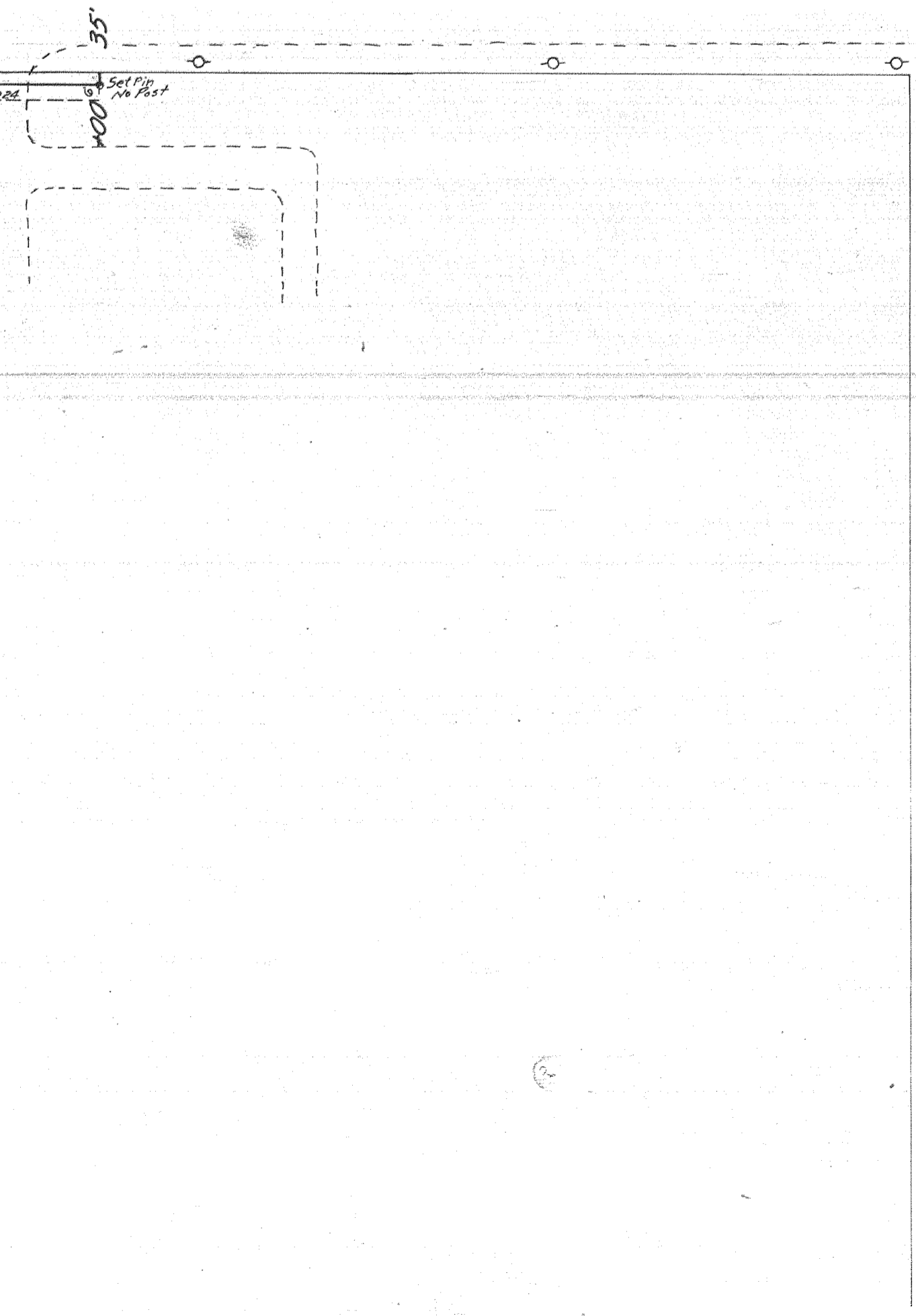
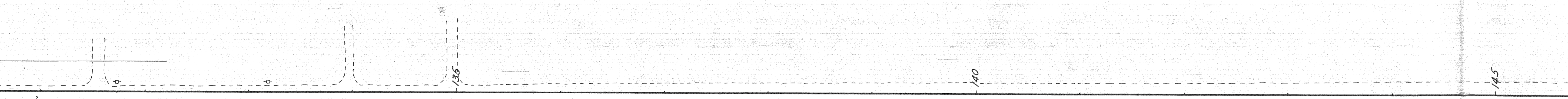

INDIAN CREEK (HOOD RIVER) SECTION
HOOD RIVER HIGHWAY
HOOD RIVER COUNTY
SCALE: 1" = 50'
AUGUST, 1966
DRG. NO. 8B-36-13

145

150

S 0° 32' W

2