

OREGON STATE HIGHWAY DEPARTMENT
 Located Line
SOUTH UNIT
DEE - PARKDALE SECTION
 HOOD RIVER HIGHWAY
 HOOD RIVER COUNTY
 Scale: 1"=100' October, 1941.
 Drg. No. 5B-33-14

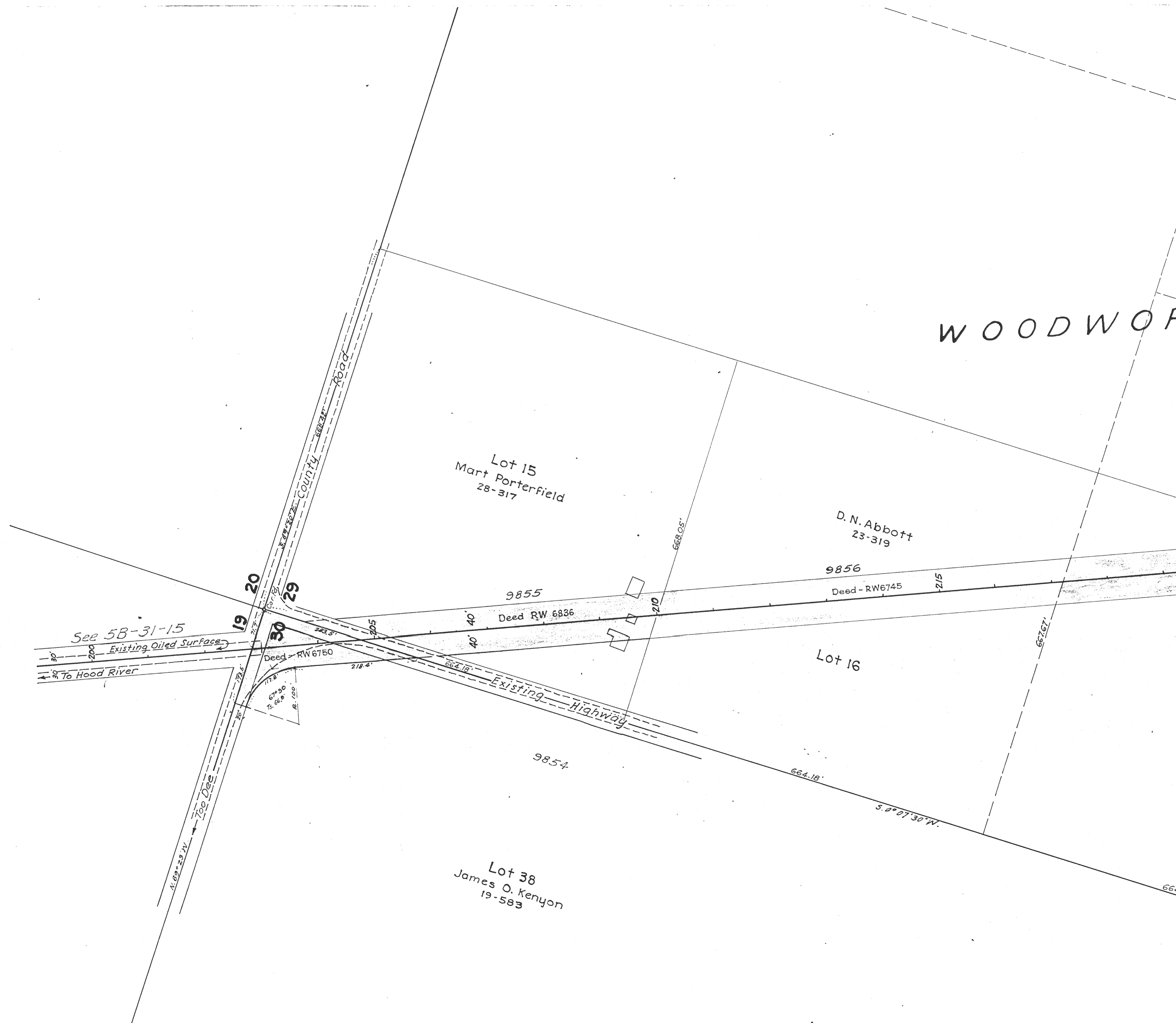

T.1N. R.10E. W.M.

WOODWORTH ACRES

R. B. Early
10-550

E. & W. & Sec. 29

Colombo Spaziana
24-217

Parcel # 2
Deed RW 7539
Sold
B. 51 - P 394

9860

Parcel 1
Deed RW 6890

Parcel 2
Deed RW 6890
Sold to W. Huct et ux

Lot 19

9858

S. 21° 53' E.

Deed RW 6837

Deed RW 7539

9859

Deed RW 6907

9857

Lot 17

Marie L. Benedetti
23-246

Lot 18

Howard C. Johnson et ux.
25-570

County Road

Iron Pipe

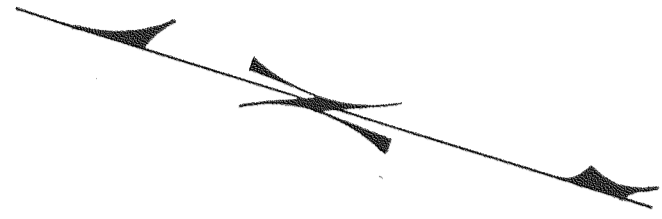

667.67'

667.29'

664.18'

S. 89° 18' 30" E.

S. 89° 36' E.

225

230

80'

235

50'

240

50'

50'



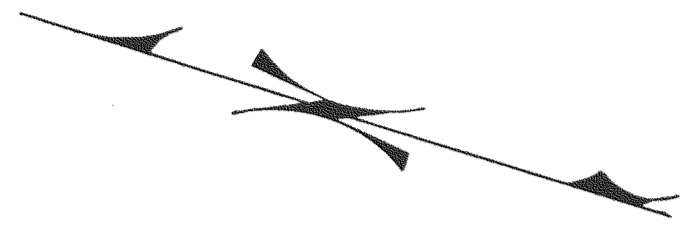

Chester C. & Mae C. Walton
~~Ralph C. Zimmerman~~
25-30

Rachel W. Benedict
25-268

Ralph Davies et ux
17-219

Deed RW 6819

C.J. Montag
Deed RW 6184
Wood Flume
9864

Open Irrigation Ditch
Deed RW 6780
9867

Deed RW 6414
Wood Flume
9865

Deed RW 6806
Wood Flume
9866

O. M. Bailey
24-534

Wood Box
Wood Flume
Wood Box
9869

Deed RW 7116
Deed RW 7065
9869

Cabins
Conc. Pipe

Deed RW 6770
9870

32

S. 89° 56' E.

S. 89° 56' E.

S. 89° 56' E.

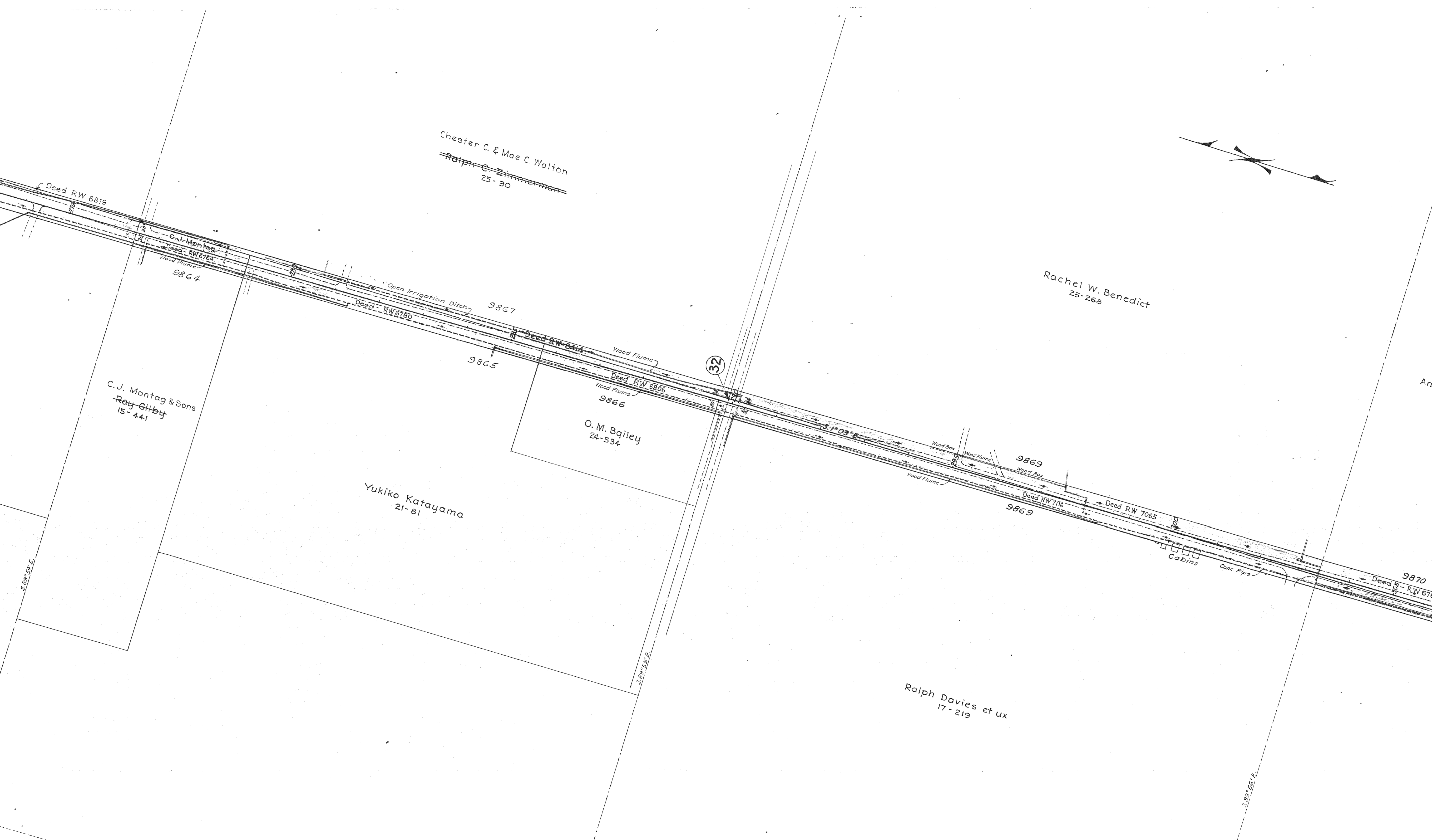



S. UNIT, DEE - PARKDALE SEC.
HOOD RIVER HIGHWAY
Drq. No. 5B-33-14