

OREGON STATE HIGHWAY DEPARTMENT
Constructed ~~located~~ *Line*
WOODWORTH ACRES-PARKDALE SECTION
HOOD RIVER SECONDARY No.281
HOOD RIVER COUNTY
Scale : 1-inch = 100 ft. *Bearings True.*
J.E. Peck Res. Engr. *October 1941.*

4F24-19
SH.1

T. I. N. R. 10 E. W. M.

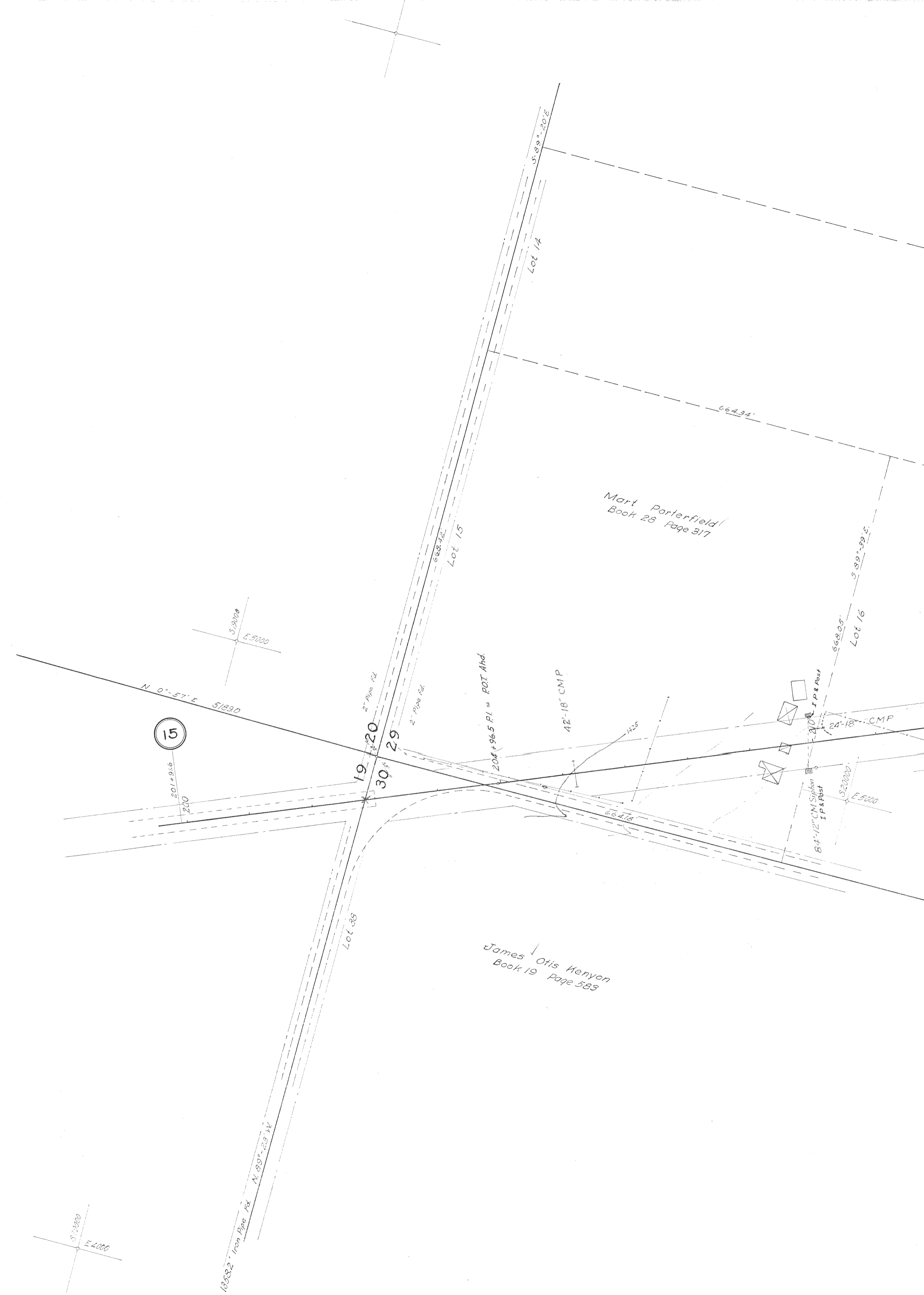

R. B. Early
Book 10 Page 530

Howard C. Johnson et ux.
Book 25 Page 570

Columbo Spazzing
Book 24 Page 277

Marie L. Benedetti
Book 23 Page 246

D.N. Abbott et ux.
Book 23 Page 319

4F24-19
SH.2

T. I. N. R. 10E.

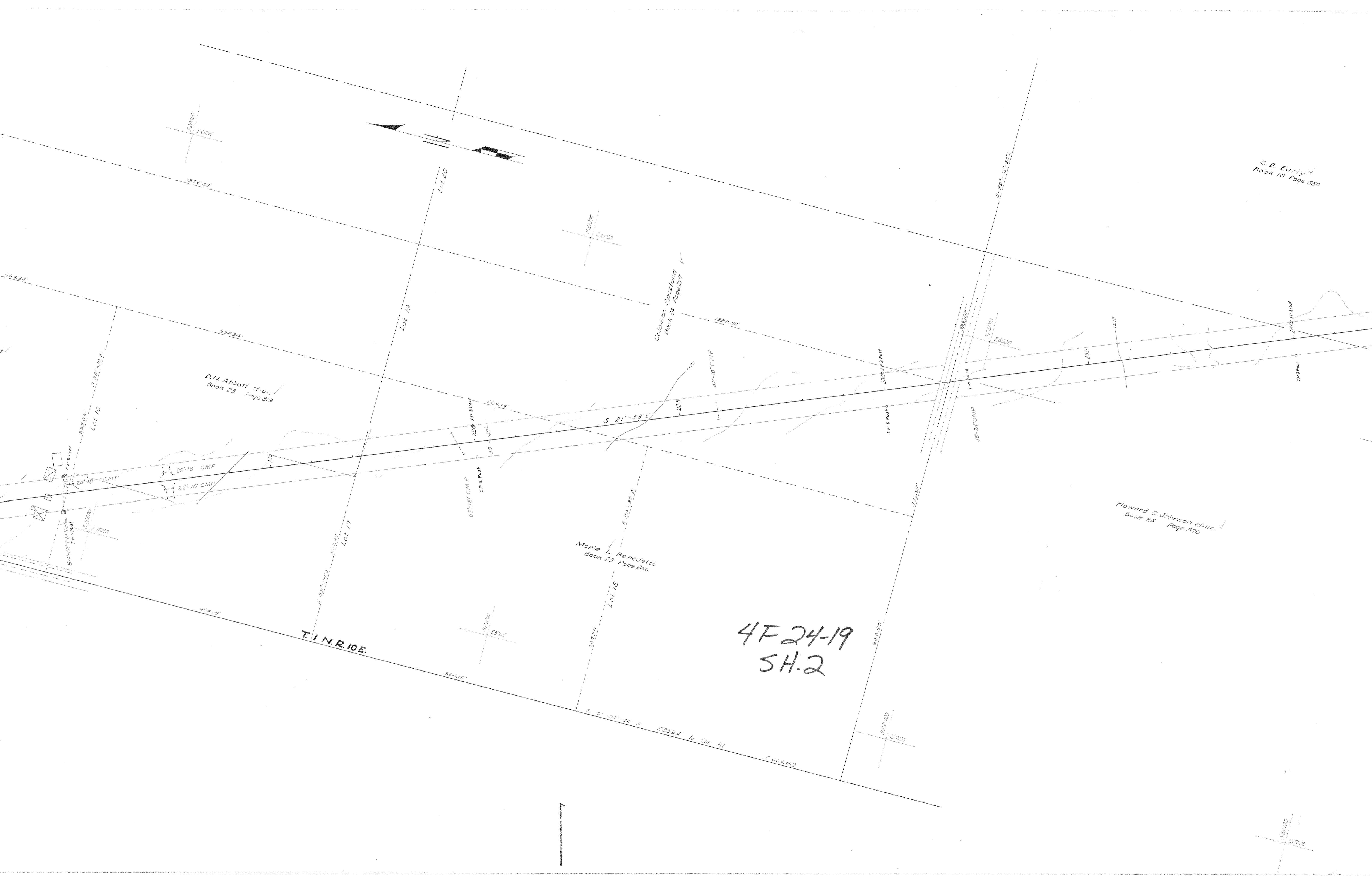

R. B. Early
Book 10 Page 550

Y. Abe
Book 14 Page 305

Karie Chickie Hirate et al
Book 21 Page 519

Evelyn Farrelly
Book 16
page 617

16

16.23 Lot

TIN R 10 E.

Sec 29
Sec 32

4F24-19
SH.3





4F24-19
SH.3

E 6000



Antonio Fioretti et ux.
Book 21 Page 275.

MT. Hood Railroad Co.
Book 3 Page 265

PARKDALE

TINBIOE
TISBIOE

MT. HOOD RR.

BASE BALL GROUNDS

Orchard

Timber and Brush.

Middle Fork Irrig. Dist.

17

A. L. Draper
Book 23 Page 3

4F 24-19
SH. 4

Disc in Iron Pipe Found (53603)

Service Sta.

Sec. 32

Sec. 32

Iron Pipe Fd.

Irrig. Pipe

E 5000

5 1/4 Cor Sec. 32

E 7000

3 23000

E 3000

100'-24'-10" CORR. I.P.

18'-10" C.M.P.
+90'-24'-10" CORR. I.P.

1/4" Water Pipe

60' 1/2" C.M.P. Siphon Pipe & Ave. 1/2" Siphon Pipes

28'-15" C.M.P.

31'-10" C.M. Siphon

6" CONG PIPE UNDER SURFACE

Parkdale Water Supply
3" Steel Pipe

1/2" 1/2" Left & Right Box
3/2" x 780 P.C.

14" CL.
489°-11'-30"
T 2036

6" FILLED 18'-7'-05"

IP & Post

IP & Post

IP & Post

(53653) 5 0'-28"E

3'-88'-87/2"

3' 09°-26'E

3 23000

E 7000

2680.2

E 7000