

4B-33-51

ORIGINAL SECTION
HOOD RIVER
1935

1935
Hwy 281
Reloc. Line
Tucker Bridge → Windmaster Car.

OREGON STATE HIGHWAY DEPARTMENT
Relocated Line
JERICO LANE SECTION
HOOD RIVER HIGHWAY
HOOD RIVER COUNTY
Scale 1"=100' April, 1935.
DRG.No.4B-23-21

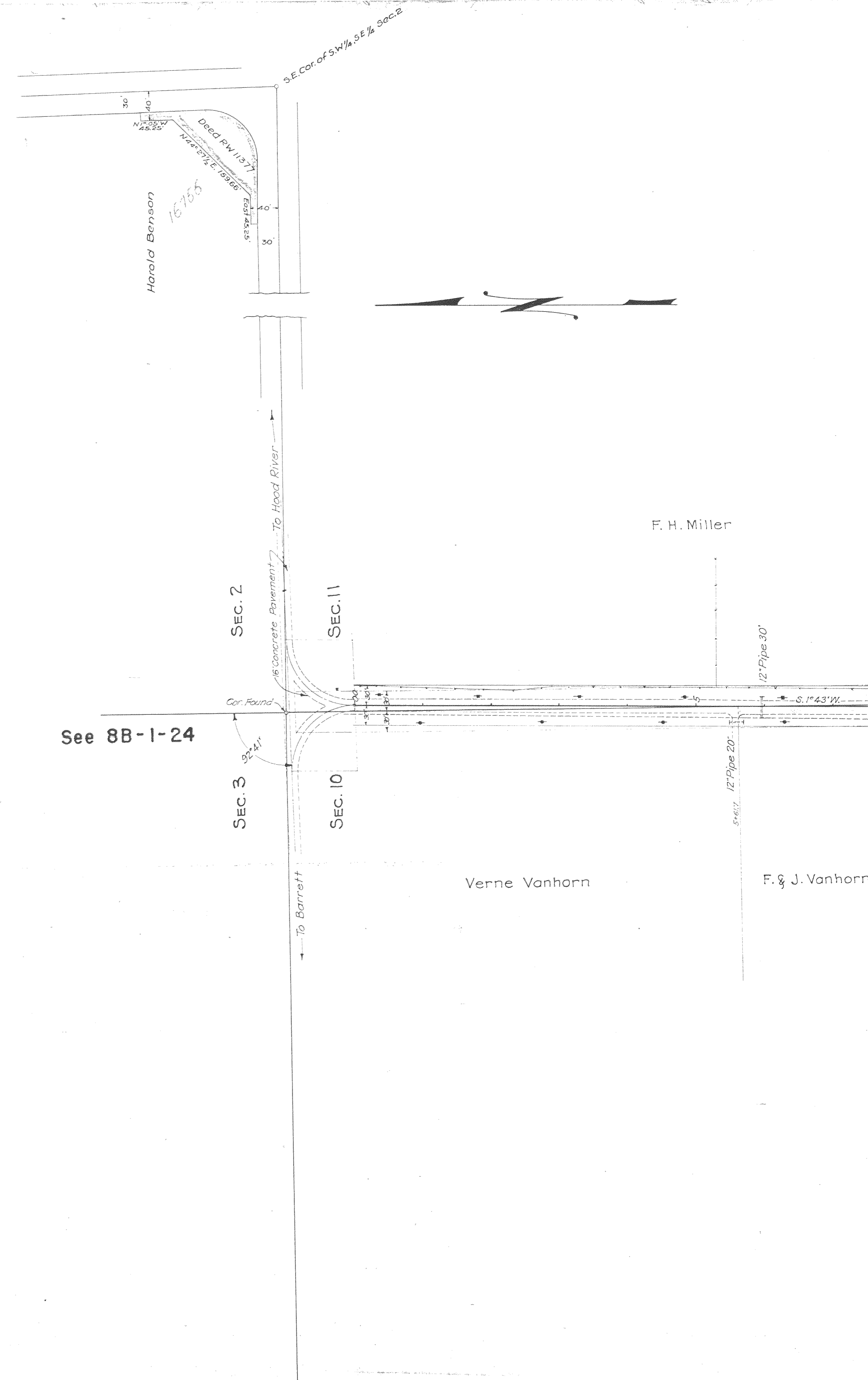

T. 2 N., R. 10 E., W. M.
4B-23-21

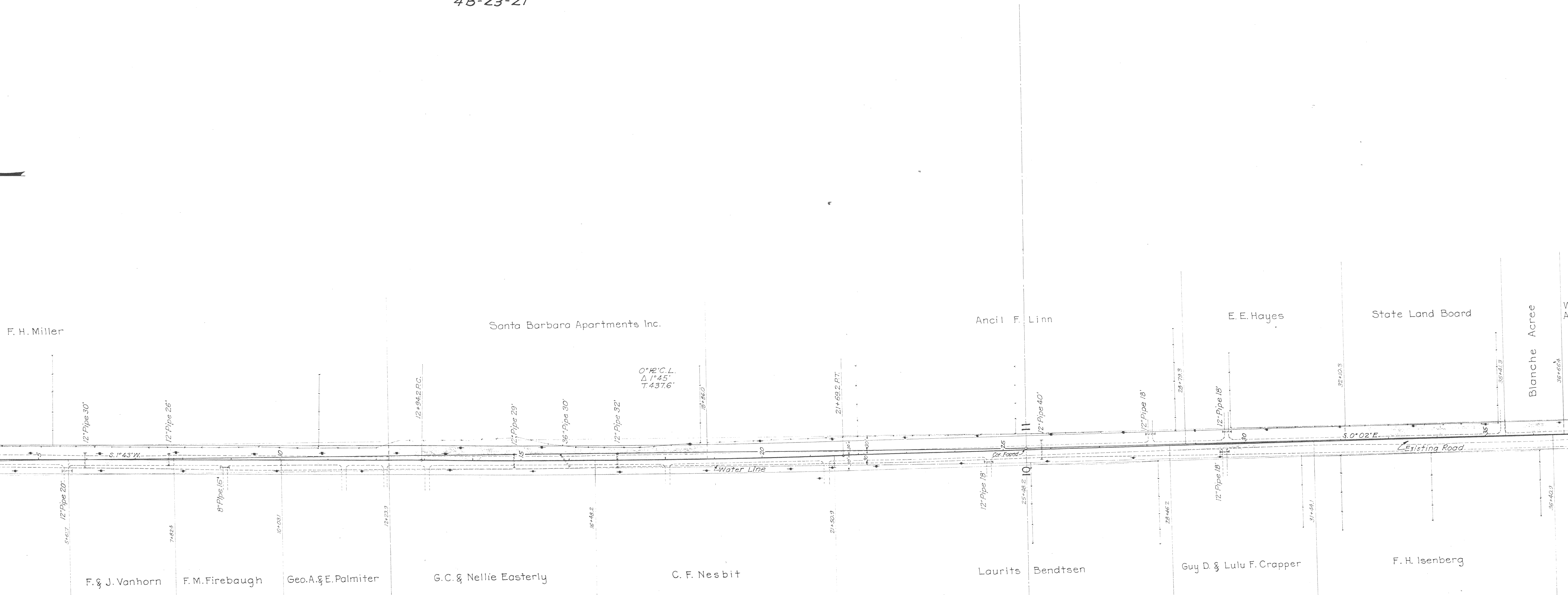

T.2 N. R.10E. W.M.
4B-23-21

Land Board

Blanche Acree

Willamette Valley
Advent Christian
Conference

C. King Benton

C. King & Edna Benton

Hood River County

Isenberg

Sophonra E. Nesbit

Dr. Ed. Mills

Edward Hobson

Lutheran Church

S. J. Faulkner

Geo. P. Coe

EQUATION

SEC. 11

SEC. 14

SEC. 10

SEC. 15

13°30'CL
Δ44°40'
T 174.4

Deed RW-3875

Deed R.W.-4691

Deed R.W.-4154

8°CR
Δ4°06'
T. 25.6

Send Road fix. paved 1985

To Oak Grove

←50°02'E
Equation
50°50'E
of Bearings
→

50°23'E

53°06'E

51°00'W

64°55' P.T.
6° Pipe 18'

54°30'0"E

61.1376 P.C.

57132-12" Pipe 36'

12" Pipe 24'

51+26.6
End of 12" Pipe

55+01-12" Pipe 20'

48+90.6 P.I.
Δ 2°43' Lt.

45+48.9 =
45+56.4 =

42+26.9 P.I.
Δ 0°27' Rt.

County Road
24" Pipe 30'

36+06.4

35+41.9

36+40.9

37+06.9

39+72.4

40+22.4

46+06.0

47+00

50+63.8 P.C.

5115.0 P.T.

