

· OREGON STATE HIGHWAY DEPARTMENT ·  
 · LOCATION MAP ·  
 · CASCADE LOCKS BY-PASS SECTION ·  
 · COLUMBIA RIVER HIGHWAY ·  
 · HOOD RIVER COUNTY ·

E. S. Hunter, Resident Engineer      Sept. 1957  
 Oregon Coordinate System, North Zone  
 Scale - 1" = 100'

Note: - Grid Azimuth based on U.S.C. & G.S. Triangulation Station 'GODS'  
 Note: - All Bearings shown are Lambert Grid (Unadjusted)  
 See East Cascade Locks Junction Detail Map for Revision

8F 7-21  
 SH.1

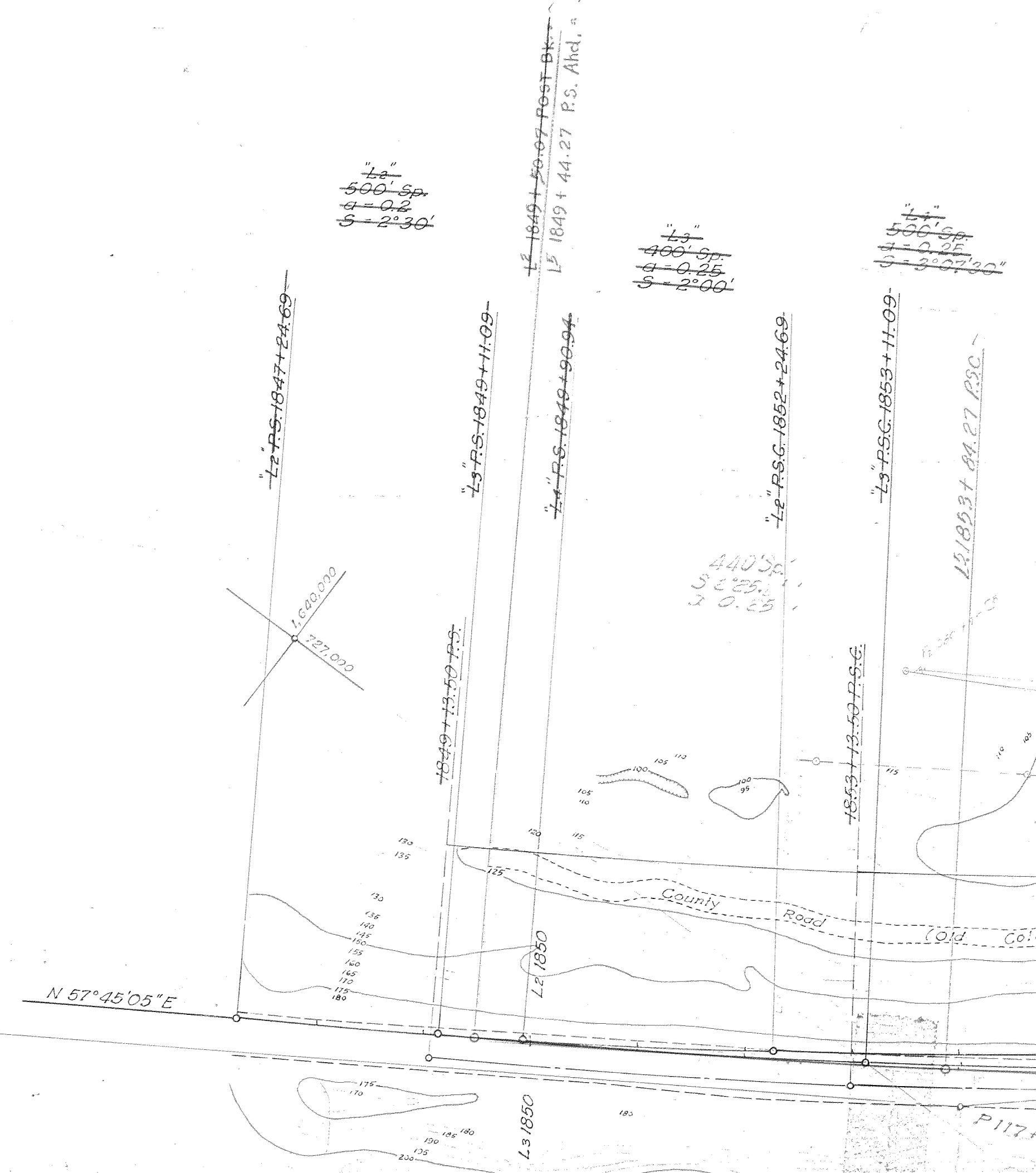
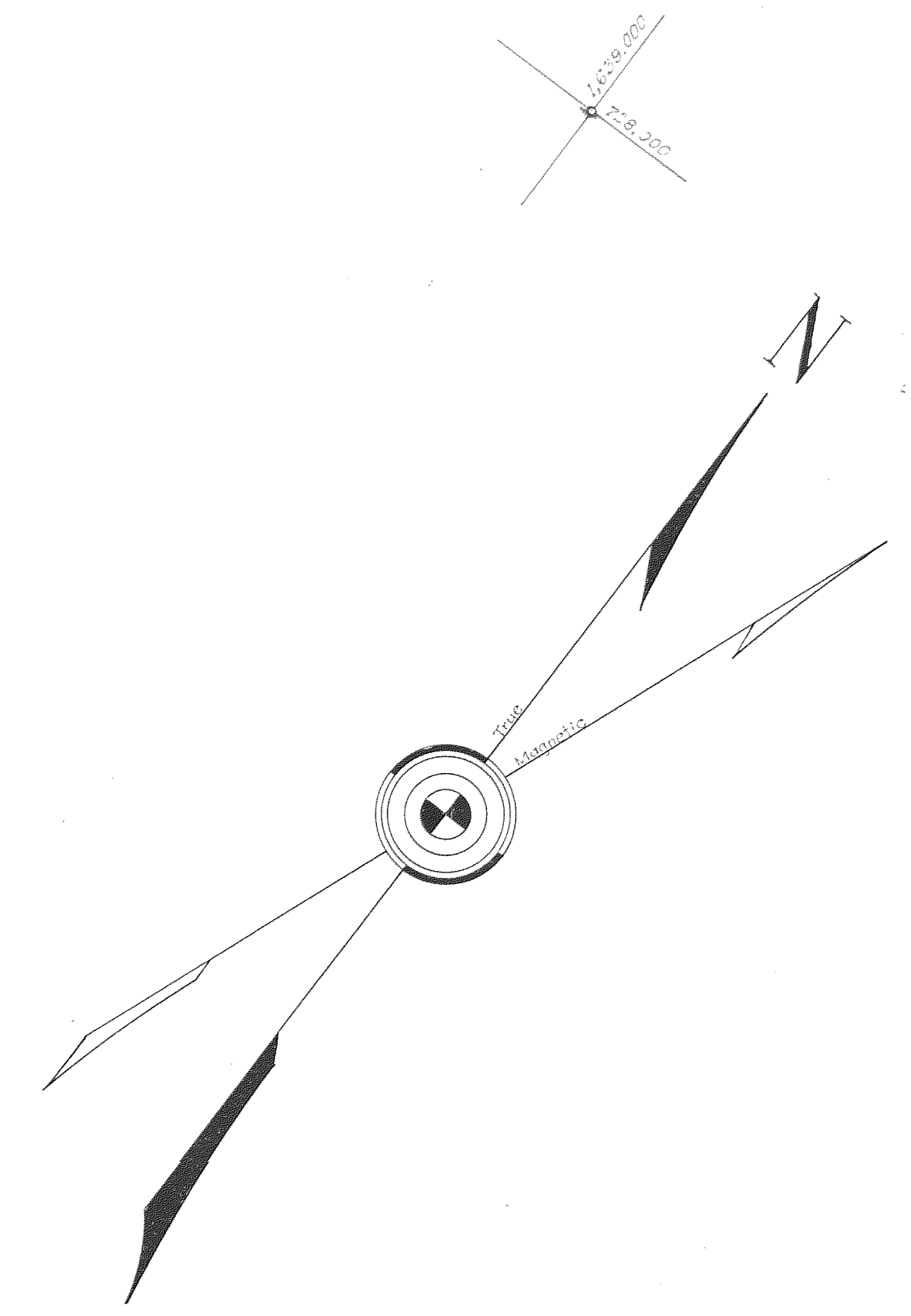

Notes:  
Proposed Alignment is combined 74 and 28 shown as shown and as shown in plan.

Note: See 1"=50' Location Detail Map for Line Revision,

COLUMBIA RIVER





Note: 30" pipe outlet (not found) is believed to be old O.W.R. & N. drainage tunnel installed about 1906. Best information obtained places outlet elev. 59'. Present low pool elev. 70'.

Note: 36" CMP and appurtenances all in excellent condition.

Note: See Moody St. vicinity map for drainage details and concrete and rock masonry details. (see section reference)

- WATER PIPE LEGEND -  
Existing Water Lines shown in black.  
Proposed Water Line installation pending Highway construction, shown in blue.

Block	Lot	Deed Ref.	Proprietor
6	1, 2, N 1/4 N 1/2	45-576	Vauter & Ellsworth
	3 & 4	51-369	John H. J.
	5 & 6	53-46	V. Evelyn
	7 & 8	27-591	Gottlieb
8	F, G, 1 & 8	50-105	William F.
	2, 3, 4, 5, 6 & 7	27-340	A.W. & D.
9	1 & 2	34-331	Gustav N.
	N 1/4 N 1/4	39-297	Leo N. & E.
	3 & 4	31-201	H.J. & E.
	5 & 6	59-127	Robert W.
	N 1/4 N 1/4	26-197	John H. J.
	7 & 8	27-264	Velvet S.
	N 1/4 N 1/4	31-201	H.J. & E.
Var.	40' x 80'	37-208	Floyd A. & Charley P.
	55' x 100'	48-564	Elmer & R.
	5' x 100'	56-63	

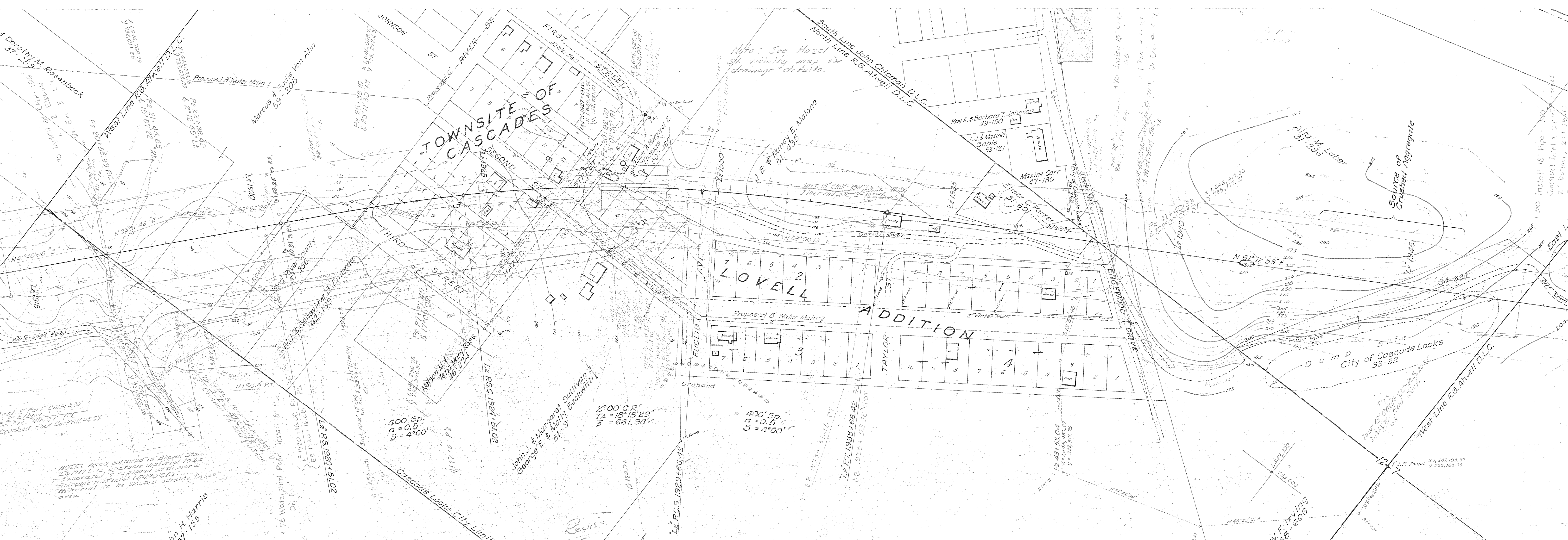

Note: See Huzzel & vicinity map for drainage details.

Source of Crushed Aggregate

City of Cascade Locks 33-32

**PROPERTY OWNERSHIPS - TOWNSITE OF CASCADES**

Block	Lot	Deed Ref.	Owner
2	1,2,3,4,5,6	58-141	Ethel Nelson LOVELL
2	7,8,9,10,11,12	58-141	Ethel Nelson LOVELL
3	1,2,3,10,11,12	40-98	Ruby JENNESS % Gabe'l
3	4,5,6,7,8,9	40-36	Wilbert H. & Meta Burt HARRISON

**PROPERTY OWNERSHIPS - LOVELL ADDITION**

Block	Lot	Deed Ref.	Owner
1	1 & 2	44-589	Vern & Ann Marie DOMOGALLA
	3 & 4	52-216	Max H. & Betty J. NEFF
	5	51-161	Edwin V. WEISS
	6 & 7	45-410	Don & Juanita GOBELI
2	8 & 9	58-141	Ethel Nelson LOVELL
	All	58-141	Ethel Nelson LOVELL
3	1	51-299	Donald R. & LaVonne STIERNIS
	2,3 & 4	58-141	Ethel Nelson LOVELL
	5, E & 6	51-134	James Edward & Nancy E. MALONE
	7, W & 6	58-289	Floyd M. & Annie J. TILLER
4	1, 2 & 3	57-234	Max H. & Betty J. NEFF
	4, 5, 6 & 7	58-141	Ethel Nelson LOVELL
	8, 9 & 10	58-233	Stuart & Opal P. LOVEJOY
5	All	58-141	Ethel Nelson LOVELL

**PROPERTY OWNERSHIPS - CASCADE LOCKS**

Block	Lot	Deed Ref.	Owner	Block	Lot	Deed Ref.	Owner
6	1,2,N & 11 & 12	45-576	Vauter & Alberta B. PARKER	10	N & 1 & N & 2	56-63	Elmer & Ruth A.C. SALZWEDEL
	3 & 4	51-369	Ellsworth E. PETTIT		5 & 1, 5 & 2 & 5 & 3	53-409	William K. & Lena E. PAINE Except E. 17 1/2 Lot 3 -
	5 & 6	53-46	John H. JONES		N & 3, N & 4 & 5 & 6	34-62	Floyd A. & Verna O. McPHERREN Also E. 17 1/2 Lot 3
	7 & 8	27-591	V. Evelyn GCETZ		N 75 Lots 546	53-492	James C. & Deborah J. ARMSTRONG % LAUTERBACH
	9, 10, 5 & 11 & 12	34-76	Gottlieb M. MINKOFF		525 Lots 546	53-207	L. L. & Emily DEJARNATT
8	F, G, 1 & 8	50-105	William F. IRVING (Exception in 27-119)	N & 7 & N & 8	42-224	Walter H. FUNK	
	2, 3, 4, 5, 6 & 7	27-340	A.W. & Della MEYER	N & 9 & N & 10	28-360	Ernest E. KLINK	
				N & 9 & N & 10	42-226	Stuart W. FUNK	
9	1 & 2	34-331	Gustav N. & Emma L. HESSGARD	11 & 12	28-389	Beth REID	
	N & 3 & N & 4	39-297	Leo N. & Romney S. PURCELL	11	All	27-340	A.W. & Della MEYER
	5 & 6	31-201	H.J. & Ella O. LAWSON		12	All	27-340
	N & 7 & N & 8	29-127	Robert W. BENT % John D. & Neva O'NEIL 59-128	13		1	40-542
	5 & 6	26-197	John H. TRAVIS		2	33-99	Althea WHEELER
	N & 7 & N & 8	27-264	Violet S. HYDE		W 15 Lot 3	33-93	"
	N & 9 & N & 10	31-201	H.J. & Ella O. LAWSON		4 & E 35' 3	50-559	Francis B. & Dagny M. WARDELL
	5 & 9 & 5 & 10	35-372	Floyd W. & Violet L. McDANIEL		N & 5 & N & 6	25-174	C.F. & Juanita LEWALLEN
	N & 11 & N & 12	34-38	Ella O. LAWSON		5 & 5 & 5 & 6	28-515	Peter & Pearl HAUSER
	5 & 11 & 5 & 12	32-371	L.L. & Edna L. AMOTH				
Var.	40' x 80'	37-208	Floyd A. & Verna O. McPHERREN				
	55' x 100'	48-564	Charley P. MILLER % Donald R. STIERNIS				
	5' x 100'	56-63	Elmer & Ruth A.C. SALZWEDEL				

8F 7-21  
543

55' 2  
1 = 80' 20"  
73 465-

T2N R7E W.M.  
T2N R8E W.M.

MOUNTAINVIEW ADDITION

Note: See 1"=50' Location Detail Map for Line Revision.

STOCKPILE & PLANT SETUP SITE  
State of Oregon  
Deed R/W 9457

Cascade Locks City Limit

8F 7-21  
5H.4

Dubois - Mallock Lumber Co.  
Timber Rights - George F. & Roy J. Russell  
56-429  
56-535





2" Iron Pipe Found X 1,649,882.84  
Y 735,762.06

1,630,000  
735,000

ROY F. COOPER  
57-128  
1 1/4" I.P. Found

Existing Right-of-Way

DRIFT ROAD

O.L. Vaughan & Del Paulson  
57-149

PHILL  
195,193.48  
1,630,399.59

Existing Right-of-Way

PVI 154.8.49 P.O.V.

1,630,000  
735,000

N 22°18'38" E

N 20°38' 20" E

12774 19.01 P.O.T.  
19774 26.06 POS  
5-5p  
0.4  
2°48'45"

Initial 18" Type  
60 8'18.49 P.O.T.  
Cal. River Hwy. Sta. 195+69.14 762.24

19794 92.68 FT  
19794 92.68 FT

19794 92.68 FT

S

W

Q

M

P