

DRG. NO. 8B-7-6

CASCADE LOCKS BY-PASS SECTION

Columbia River Hwy. 1957  
C. Locks By-Pass section

OREGON STATE HIGHWAY DEPARTMENT

Located Line

# CASCADE LOCKS BY-PASS SECTION

COLUMBIA RIVER HIGHWAY

HOOD RIVER COUNTY

Scale: 1 inch=100 feet

Traced by V.A.B.

October, 1957

GRID BEARING-NORTH ZONE

DRG. NO. 8B-7-6

### LEGEND

- (F) FARM CROSSING
- (A) ACCESS
- (P) PRIVATE ACCESS
- (L) PRIVATE ACCESS LIMITED
- (C) COMMERCIAL ACCESS
- (CL) COMMERCIAL ACCESS LIMITED
- (R) RESTRICTED ACCESS

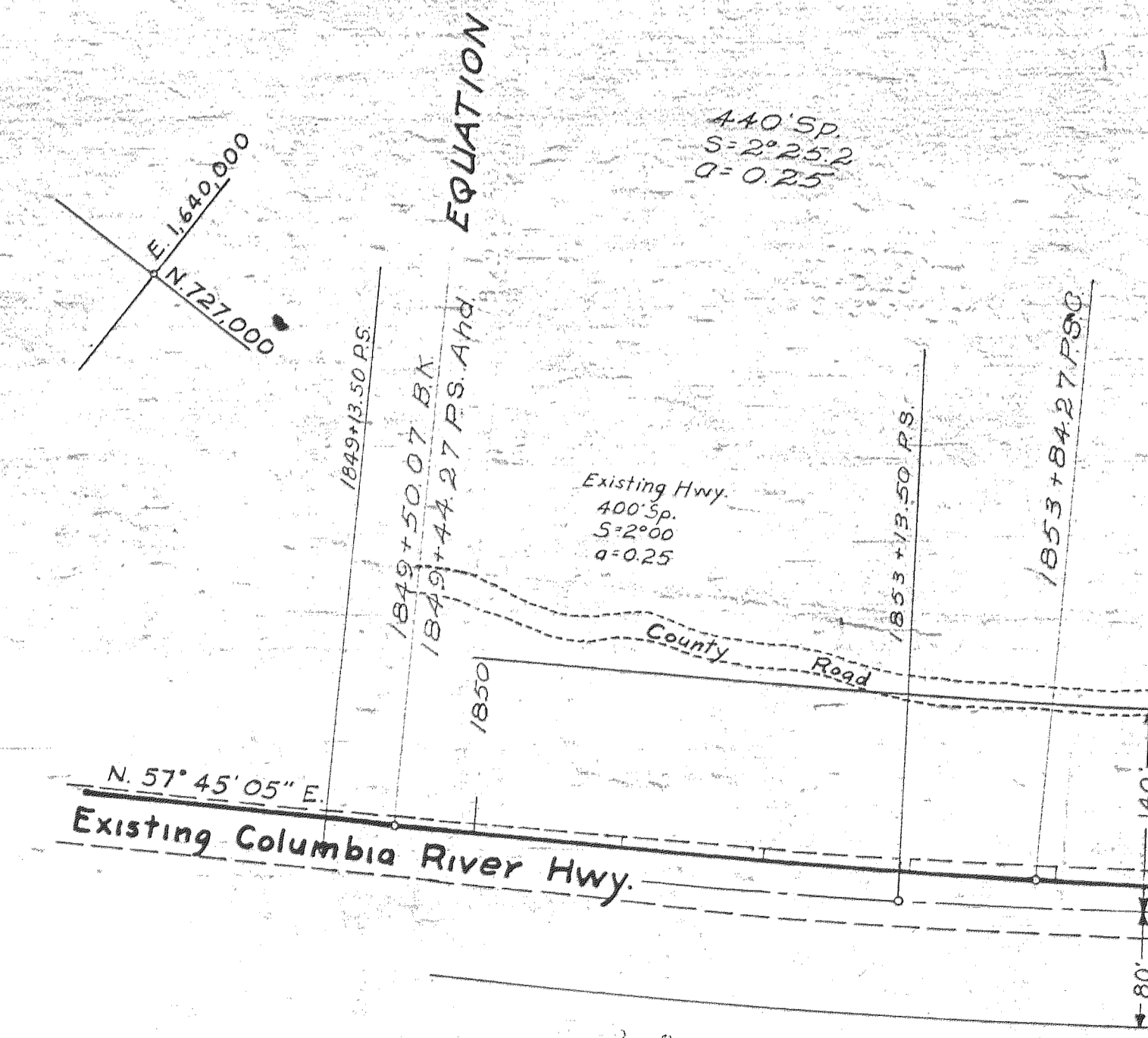

T.2N., R.7E., W.M.  
Drg. No. 8B-7-6

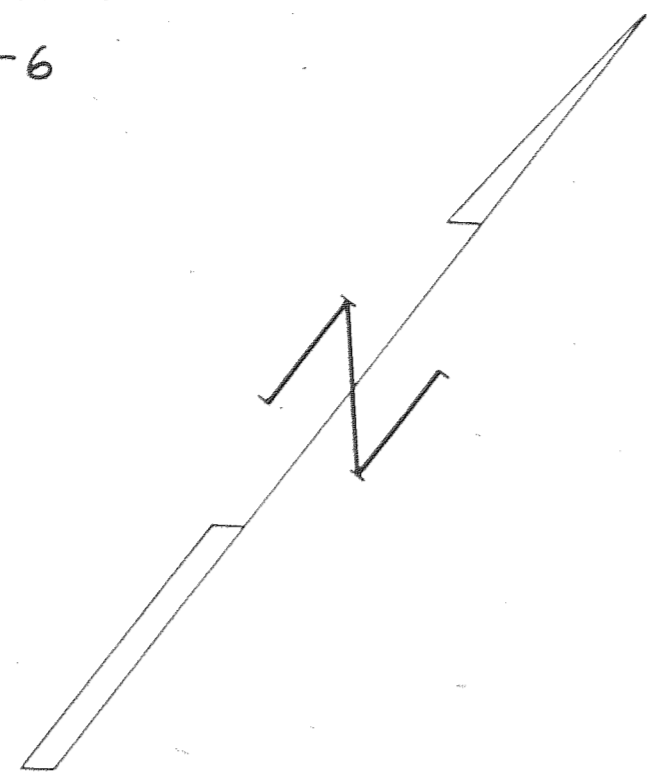

E. 11641.000  
N. 729.000

Columbia River

LOT 1

IA-8-11  
See 8B-7-25  
For R.R. Encroachment

UPRR Main Line

1°06' C.L.  
TA=29°23'15"  
S=1586.27

440 SP  
S=2°25'2"  
Q=0.25

440 SP  
S=2°25'2"  
Q=0.25

Existing Hwy  
P.C.L.  
TA=22°36'  
TS=134.511

Existing Hwy  
400 SP  
S=2°00'  
Q=0.25

400 SP  
S=6°00'  
Q=0.25

27449  
15933

Cascade Locks City

United States Government

Deed RW 8530

Deed RW 4414

Sp. Use Permit  
RW 12134  
Amend. #7  
Filing Map 10C-34-4

SEE MAP 5B-8-21 FOR PRIOR  
SPECIAL USE PERMIT

Ease. RW R.R. 240

140  
110  
80  
120

1871+75.50 P.C.S.  
1876+60.15 P.T.S.  
1876+60.15 P.T.S.  
1876+60.15 P.T.S.  
1876+60.15 P.T.S.

1870

14/13

E. 1642.000  
N. 729.000

1565+505+RT  
1721+651.12  
E. 1071.702-29

1553+8427 F.S.C.  
1553+1350 P.S.  
County Road

ing Hwy  
S=2°00'  
Q=0.25

County Road

See 5B-8-21

1860

1865

1871

1872

1873

1874

1875

1876

1877

1878

1879

1880

1881

1882

1883

1884

1885

1886

1887

1888

1889

1890

1891

1892

1893

1894

1895

1896

1897

1898

1899

1900



PROPERTY OWNERSHIPS - CASCADE LOCKS			
Block	Lot	Deed Ref	Owner
9	1/2	34-331	Gustva N. & Emma L. Hesga
	N 1/2 N 1/4	39-297	Leo N. & Romney S. Purcell
	S 1/2 S 1/4	31-201	H. J. & Ella O. Lawson
	5/16	59-127	Robert W. Bent & John D. Ne
	N 1/4 N 1/4	26-197	John H. Travis
	S 1/2 S 1/4	27-264	Veiver S. Hyde
	N 1/2 N 1/4	31-201	H. J. & Ella O. Lawson
	S 1/2 S 1/4	35-372	Floyd W. & Violet L. M. Daniel
	N 1/2 N 1/4	34-38	Ella O. Lawson
	S 1/2 S 1/4	32-371	L. L. & Edna L. Amoth
Vac 2nd St	40x80'	37-208	Floyd A. & Verna O. M. Pherr
	55x100'	48-564	Charley P. Miller & Donald R.
	5x100'	56-63	Elmer & Ruth A. C. Salzwedel
10	N 1/2 N 1/4	56-63	Elmer & Ruth A. C. Salzwedel
	S 1/2 S 1/4	53-409	William K. & Lena E. Paine (Exec)
	N 1/2 N 1/4	34-62	Floyd A. & Verna O. M. Pherr (As)
	11/12	28-389	Beth Reid

John H. Harris  
57-133

Columbia River Bridge Co. Inc.  
49-446

27469  
Deed RW 20059  
Bk 64 - P. 361

Final Judgment  
RW 24705

Slope Easement  
Eas. RW 21103  
66-742

Final Judgment  
RW 24705

Alta M. Lober  
31-286

25874  
Final Judgment  
RW 24705

LOT 1

27447  
15953

Moses B. Harvey  
34-96

JOHN CHIPMAN D.L.C.

JOHN CHIPMAN D.L.C.

Cascade Locks City Limits

UPRR Main Line

CASCADE LOCKS HWY

Bridge of the Gods

R.G. ATWELL D.L.C.

N. 42° 54' 24" E.

27450

Telephone Cable

N 42° 54' 24" E

1857' ± 0.5' 10 FT

E.O. 151901 & 155871 BK  
E.O. 151901 & 15355 POT. AND =

1312

E. 64° 45' 22" W  
N 73° 53' 17"

FR 174-183-7232G

FR 174-183-7232G

FR 174-183-7232G

FR 174-183-7232G

FR 174-183-7232G

FR 174-183-7232G

FR 174-183-7232G

FR 174-183-7232G

FR 174-183-7232G

FR 174-183-7232G

FR 174-183-7232G

FR 174-183-7232G

FR 174-183-7232G

FR 174-183-7232G

FR 174-183-7232G

FR 174-183-7232G

FR 174-183-7232G

FR 174-183-7232G

T.2N., R.7E., W.M.  
 Drg. No. 88-7-6

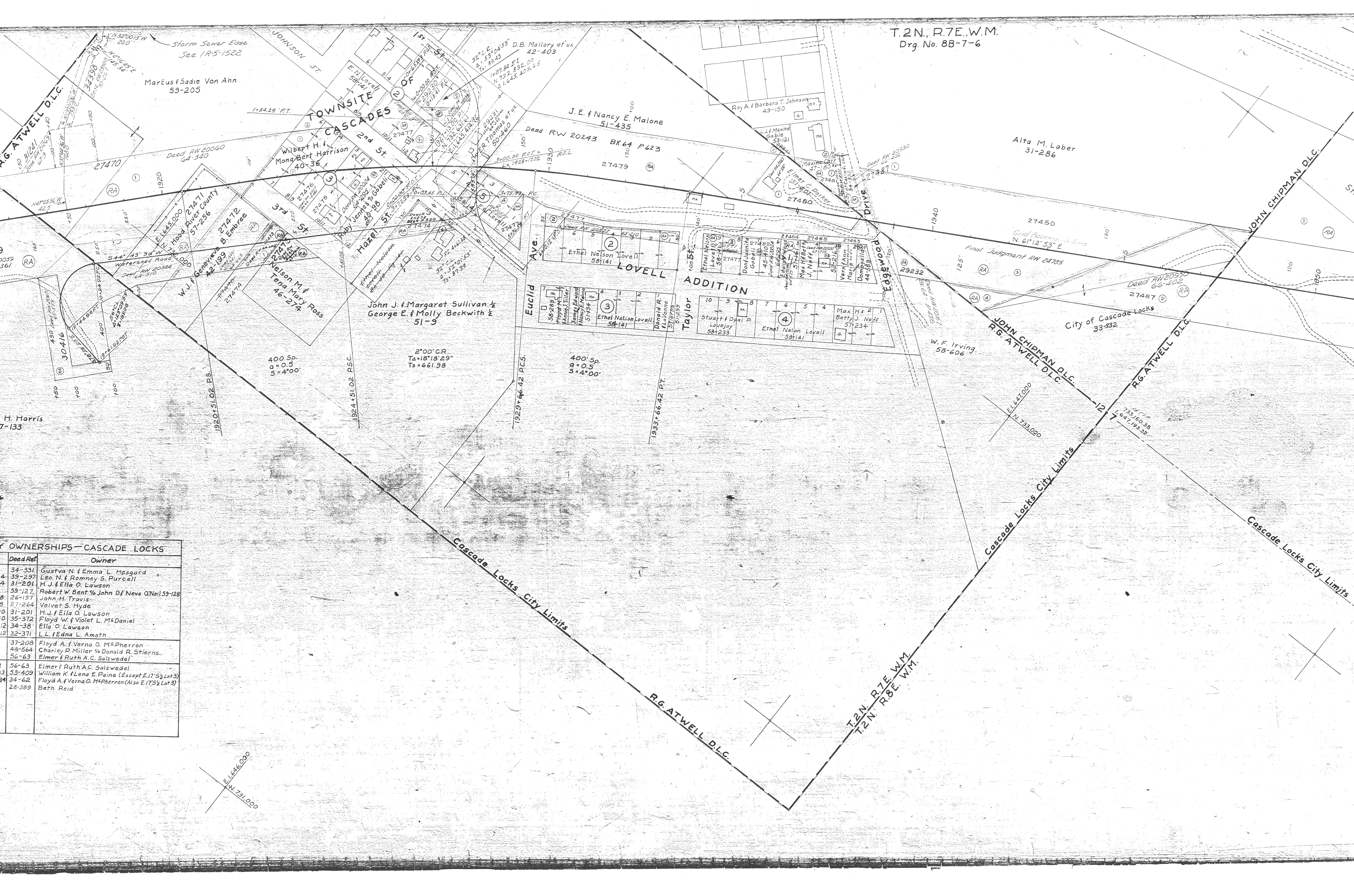

Deed Ref.	Owner
34-331	Gustva N. & Emma L. Hesgard
39-297	Leo N. & Romney S. Purcell
31-201	H. J. & Ella O. Lawson
59-127	Robert W. Bent & John D. & Neva O'Neil 59-128
26-197	John H. Travis
27-264	Veiver S. Hyde
31-201	H. J. & Ella O. Lawson
35-372	Floyd W. & Violet L. M. Daniel
34-38	Ella O. Lawson
32-371	L. L. & Edna L. Amoth
37-208	Floyd A. & Verna O. McPherran
48-564	Charley P. Miller & Donald R. Stierns.
56-63	Elmer & Ruth A. C. Salzwedel
56-63	Elmer & Ruth A. C. Salzwedel
53-409	William K. & Lena E. Paine (Except E. 17' S. & Lot 3)
34-62	Floyd A. & Verna O. McPherran (Also E. 17' S. & Lot 3)
28-389	Beth Reid

E. 11646.000  
 N. 731.000

Abandoned as State Hwy.  
Oct. 1952 A & R #228

JOHN CHIPMAN D.L.C.

Existing Columbia River Hwy.

State of Oregon  
Deed RW 13457  
Stockpile & Plant Setup Site

Final Judgment RW 20628

Ray L. Mallecott & int.  
43-370  
Frank L. Clark und. 1/3 int.  
44-491

Cascade Locks City Limits

R.G. ATWELL D.L.C.

Cascade Locks City Limits

Dubois - Matlack Lumber Co.  
Timber Rights - George F & Roy J. Russell  
56-498  
56-538

Division No. 2

Margerie M. Clark  
44-542

Edwin C. & Lois E.M.  
Sports 29292

Frank H. & Bonnie  
B. Warner 29291

Chester & Dorothy  
M. Nichols 27486

Roy F. Carter  
51-128

State of Oregon

Sold to J.M. Burge  
79-377  
Deed RW 11635

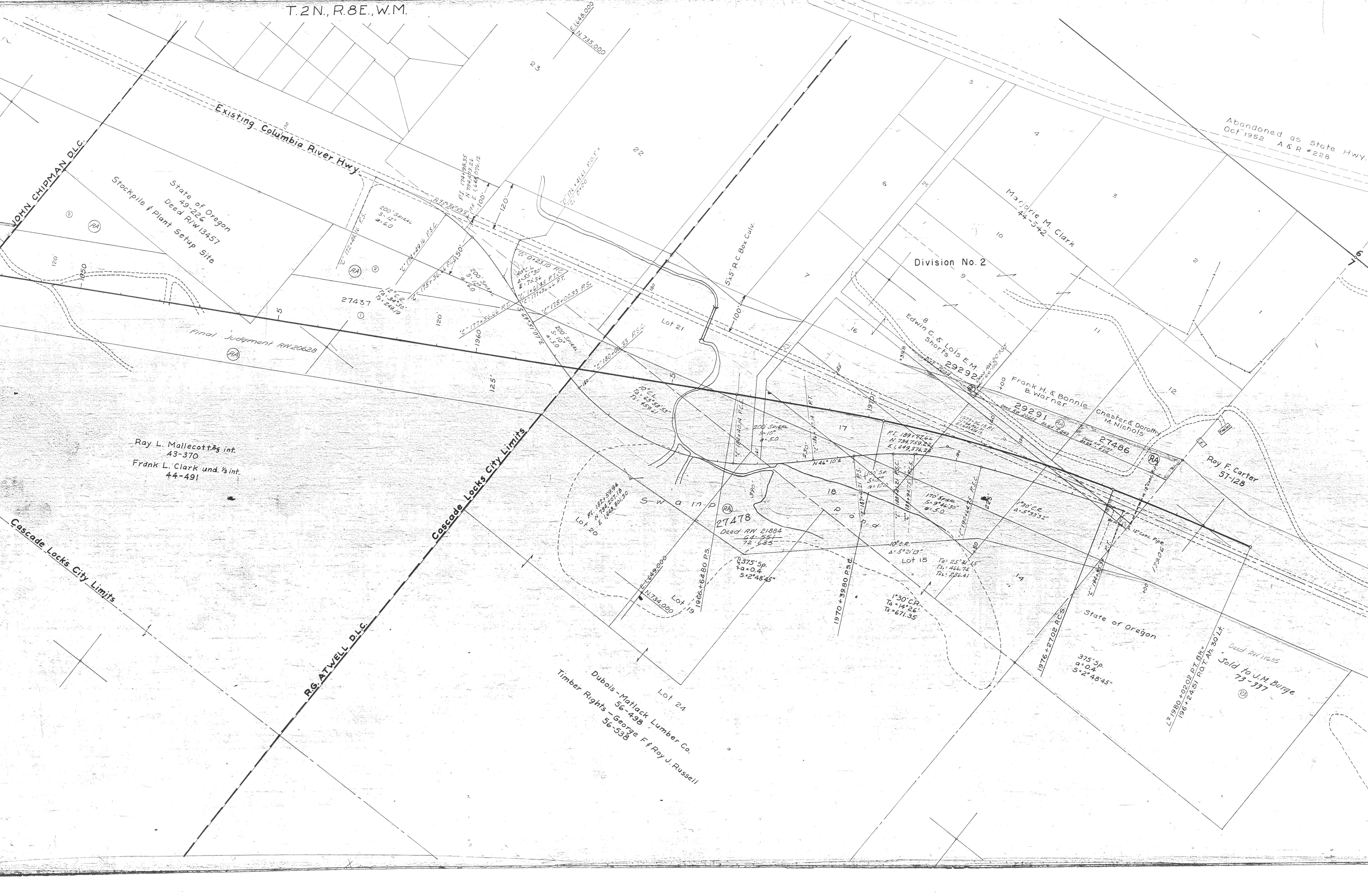

T.2N.,R.8E.,W.M.  
Drg. No. 8B-7-6

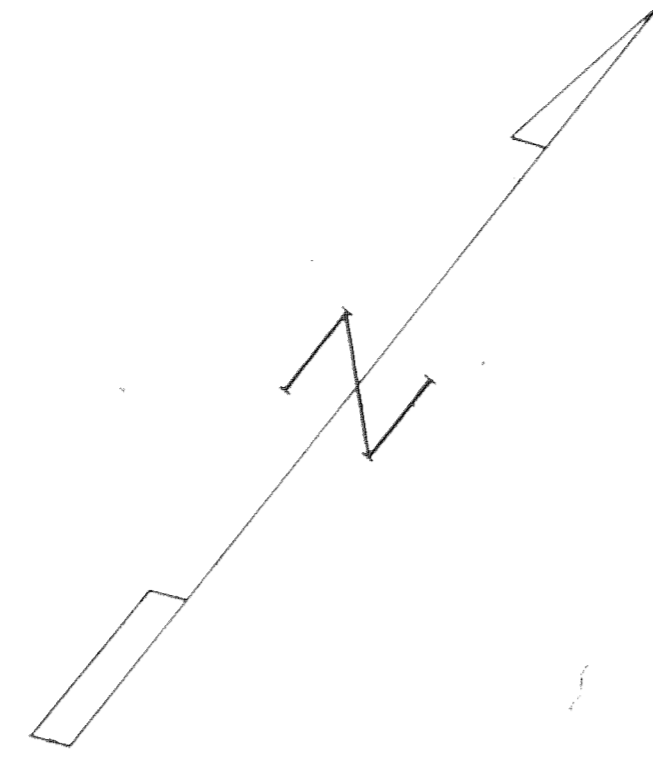

Abandoned as State Hwy.  
of 1952 A & R #228

E. 1650.000  
N. 736.000

24.2° 1' 11" W  
N 795.762 06  
E 1,449.892 84

Carter  
28

O.L. Vaughan & Del Paulson  
57-149

See Drg. No. 6B-35-5

100  
150

E. 1650.000  
N. 735.000

Abandoned as State Hwy.  
of 1952 A & R #228  
To J.M. Burge  
73-337

Cascade Locks By-Pass Section

Drg. No. 8B-7-6