

DRG NO 7B-4-9

PARTS OF 2 PARTS

SCALE 1" = 100'

LOCATED LINE

COLUMBIA RIVER HIGHWAY

VIENTO-HOOD RIVER SECT

OREGON STATE HIGHWAY DEPARTMENT

Located Line

VIENTO-HOOD RIVER SECTION COLUMBIA RIVER HIGHWAY

HOOD RIVER COUNTY

PART 2 OF 2 PARTS

Scale 1 inch = 100 feet

Traced by G.E.H.

Nov. 1950

DRG. NO. 7B-4-9

ACCESS CONTROL LINE

See 6B-32-8

SEC. 36, T. 3 N. R. 9 E.
SEC. 31, T. 3 N. R. 10 E.

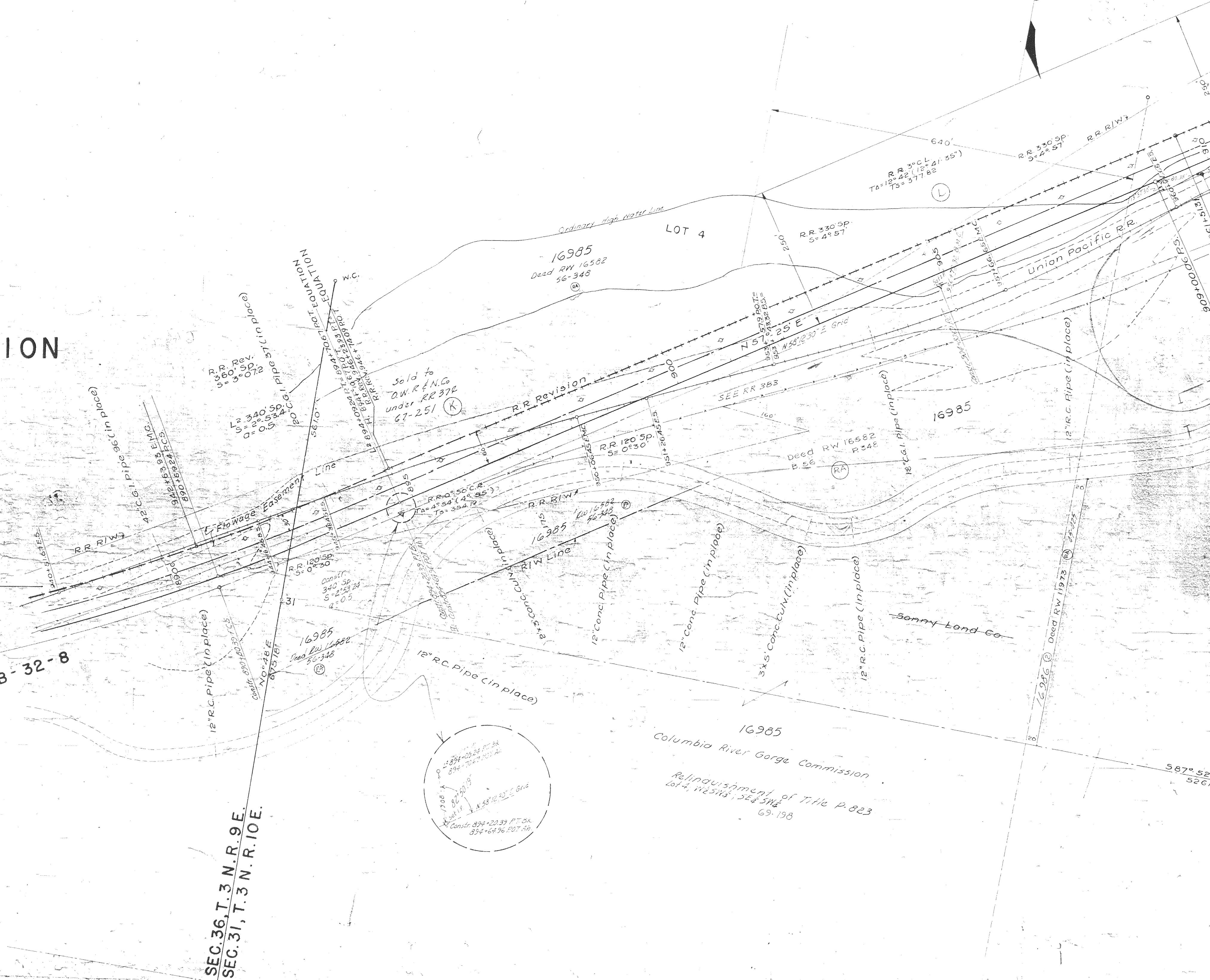

See 7B-9-12

Deed RW 14392
Hood Riv. Co. B. 50 P. 491 B. 53 P. 469
Wasco Co. B. 127 P. 194 B. 129 P. 510
Parcel 5
From State Land Board

Sold to OWREN Co.
under RR 374, I.L.M.E.N.
67-251

C O L U M B I A

MITCHELL POINT

42157
R. M. Galligan
50-317
Deed P-1172
68-1129

Margaret Locke Galligan
Designated Scenic Strip
LOT 2

Final Judgment P-822
Case # 5044
L.C. & Edna M. Johnson
LOT 3
State Park
33506
See IR-1-110

17802
Talus Pit
12.93 Ac.
See IR-5-149
Deed Q-1365
B. 45 P. 525

11437
Deed P. 459
31-256

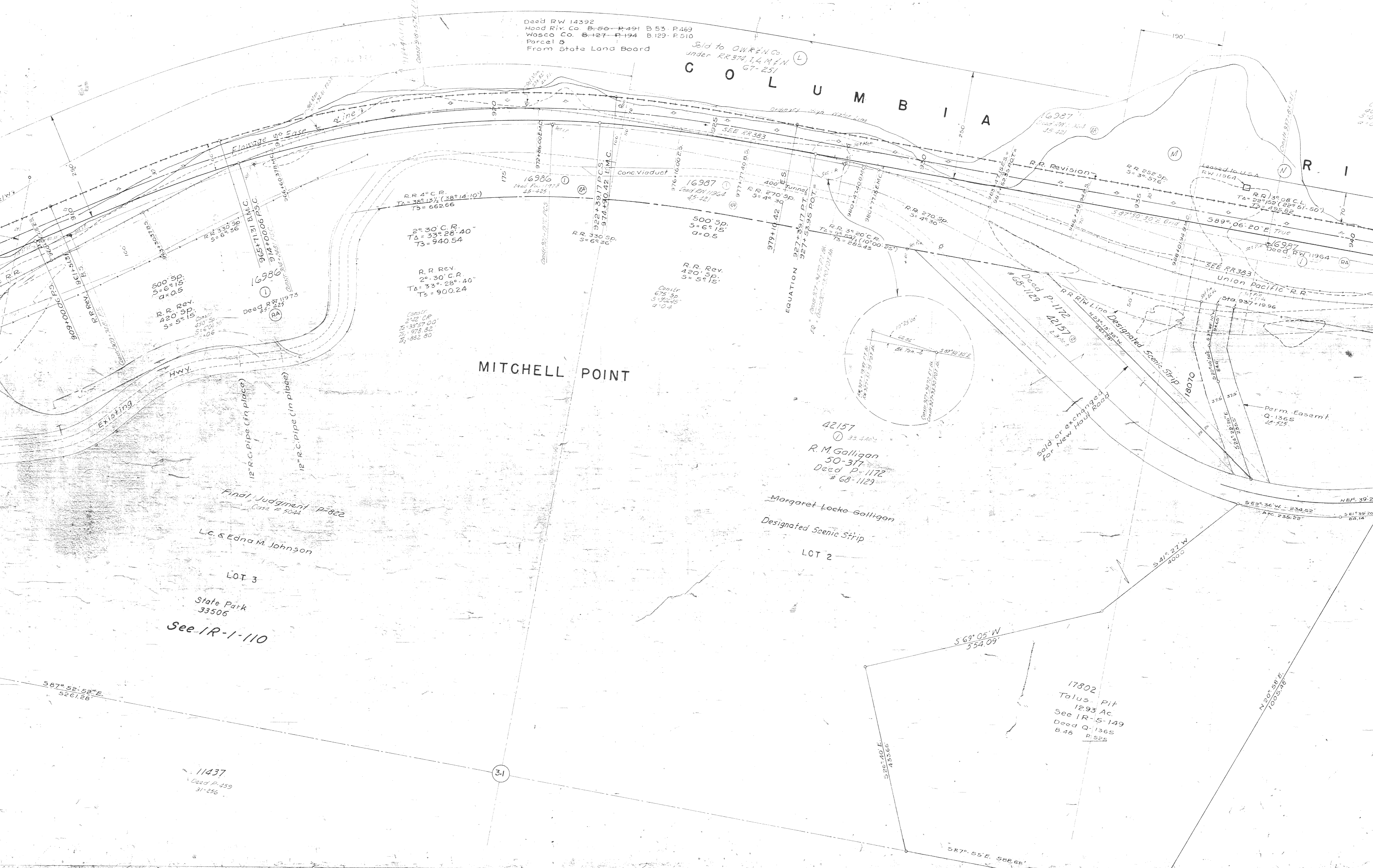

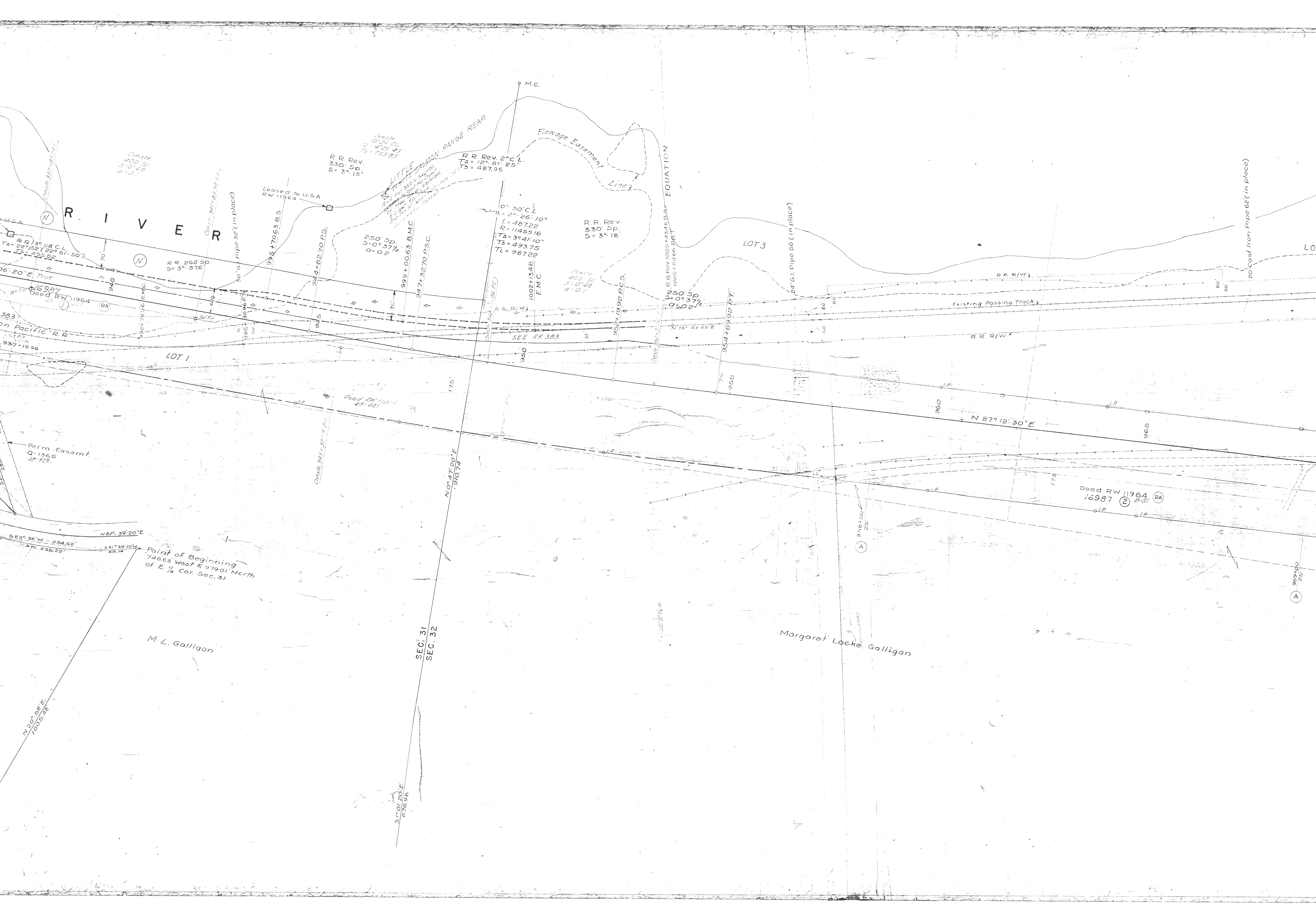

RIVER

SEC. 31
SEC. 32

M. L. Galligan

Margaret Locke Galligan

Constn
400 SP
5' 0" 28
2+0'

R.R. Rev
330' Sp.
5 = 3° 18'

R.R. Rev. 2° C.L.
TA = 12° 51' 25"
TS = 487.95

0° 30' C.L.
L = 26' 10"
R = 11489.16
TA = 3° 41' 10"
TS = 493.75
TL = 987.22

R.R. Rev
330' Sp.
5 = 3° 18'

Constn
400 SP
5' 0" 28
2+0'

EQUATION

LOT 3

LOT 1

Existing Passing Tracks

20' Coast Iron Pipe 66' (in place)

Perm. Easemt
Q-1365
12-125

Point of Beginning
740.63 West & 579.01 North
of E. 1/4 Cor. Sec. 31

Deed RW 11964
16987 (2) (RA)

5 89° 36' W - 234.52
ARC. 235.22

N 20° 56' E
1005.28

N 0° 47' 20" E
1970.74

N 87° 12' 30" E

S 1° 01' 50" E
678.96

(A) 9581.50
25'

(A) 9694.00
25'

TA = 22° 15' 2" (22° 51' 50")
TS = 195.62

R.R. 252 SP.
5 = 3° 57'

250 SP.
5' 0" 37 1/2
0 = 0.2

250 SP.
5' 0" 37 1/2
0 = 0.2

SEE RR 383

333
on Pacific R.R.

937+19.96

940

945

945

950

955

960

965

965

965

965

965

965

965

965

965

965

965

965

965

965

965

965

965

965

965

965

965

965

965

Ordinary Low Water Line T.
Ordinary High Water Line

LOT 1

Perm Flowage Eas.
Granted to U.S.A.
71-365

LOT 2

16987

20" Cast Iron Pipe 62' (in place)

12" Conc. Pipe (in place)

LOT 1

RR R/W

U.S.G.S B.M. F.470

1038' ± 50.0' B.C.

RR 1° C.R.
Ta = 12° 00' (11° 57' 40")
Ts = 602.21

Albert W. Peters
B 30
P 334

Existing Highway

N67° 12' 30" E

400' C.P.
S = 2°
a = 0.25

1° C.L.
Ta = 11° 36'
Ts = 782.10

Deed RW 23406
70-112
(RA)

1.01 Acres
Deed 5-752
1R-2-506

Deed RW 12121
66-235
(RA)

31757

16988
Deed RW 12121
66-235
(RA)

31756

969' ± 0.0'
25'

100'

240'

240'

200'

150'

175'

175'

210'

210'

210'

210'

175'

100'

150'

100'

175'

100'

100'

100'

100'

100'

100'

100'

100'

100'

100'

100'

100'

1970

75'

975'

100'

11941'

11941'

100'

100'

100'

15" Conc. Pipe (in place)

12" Conc. Pipe 28' (in place)

12" Conc. Pipe (in place)

985' ± 100'
25'

100'

100'

100'

100'

100'

100'

100'

100'

100'

100'

100'

100'

100'

Ordinary Low Water Line
Ordinary High Water Line
T. 3 N. R. 10 E.
7B-4-9

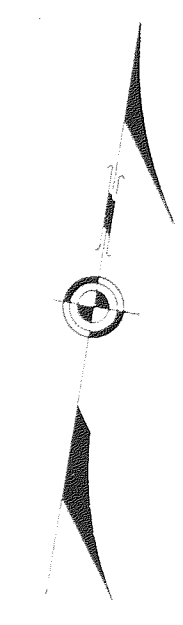

LOT 4

LOT 3

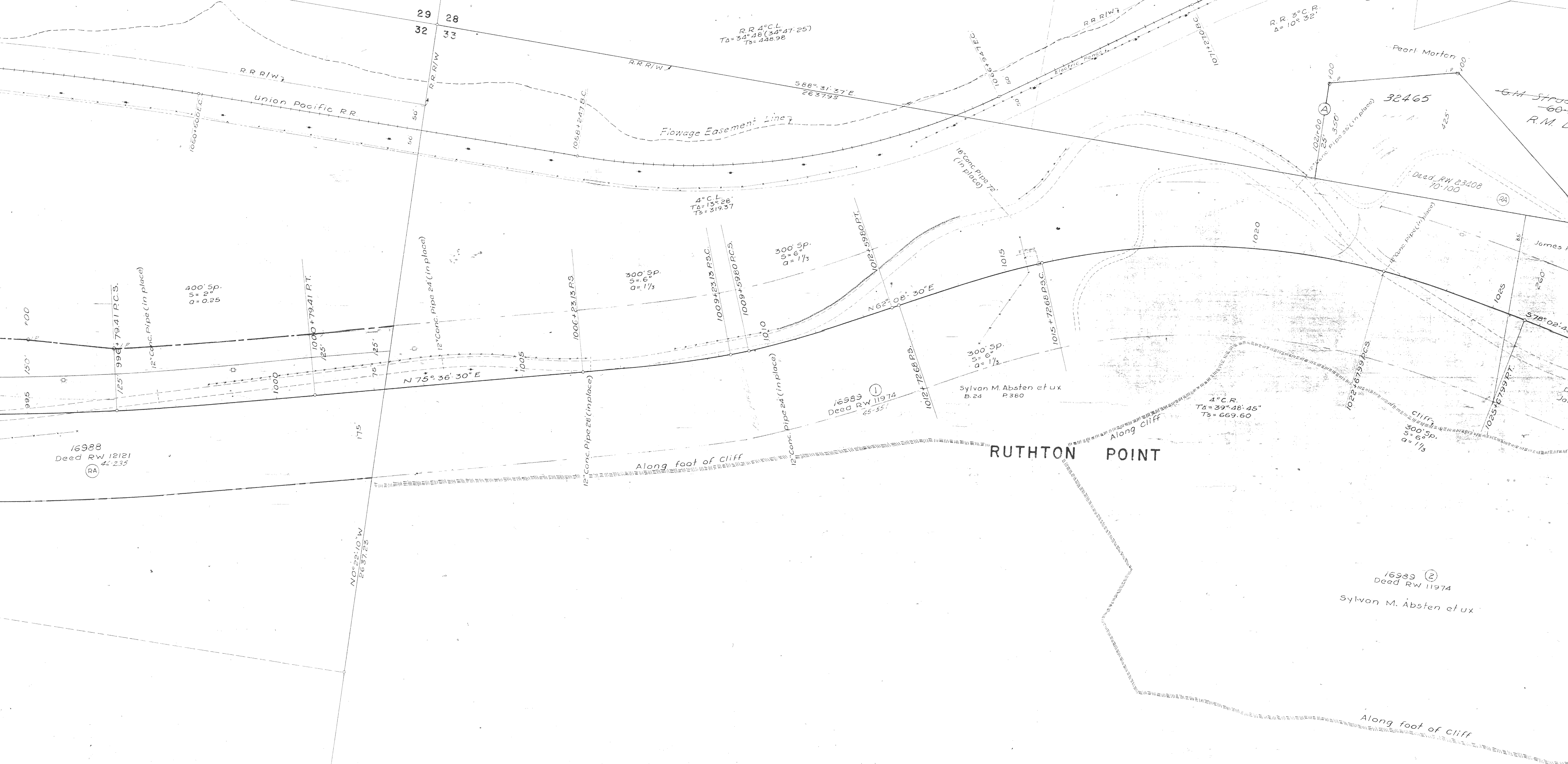

RR 4° C.L.
T_a = 34° 48' (34° 47' 25")
T_s = 428.98

RR 3° C.R.
Δ = 10° 32'

RR 1° C.R.
Δ = 6° 49'

4° C.L.
T_a = 19° 28'
T_s = 319.37

300' Sp.
5" 6"
a = 1 1/2

300' Sp.
5" 6"
a = 1 1/2

300' Sp.
5" 6"
a = 1 1/2

300' Sp.
5" 6"
a = 1 1/2

16988
Deed RW 12121
44-235
RA

16989
Deed RW 11974
45-557
1

Sylvan M. Absten et ux
B. 24 P. 360

4° C.R.
T_a = 39° 48' 45"
T_s = 669.60

16989 (2)
Deed RW 11974
Sylvan M. Absten et ux

RUTHTON POINT

Along foot of cliff

Along cliff

Along foot of cliff

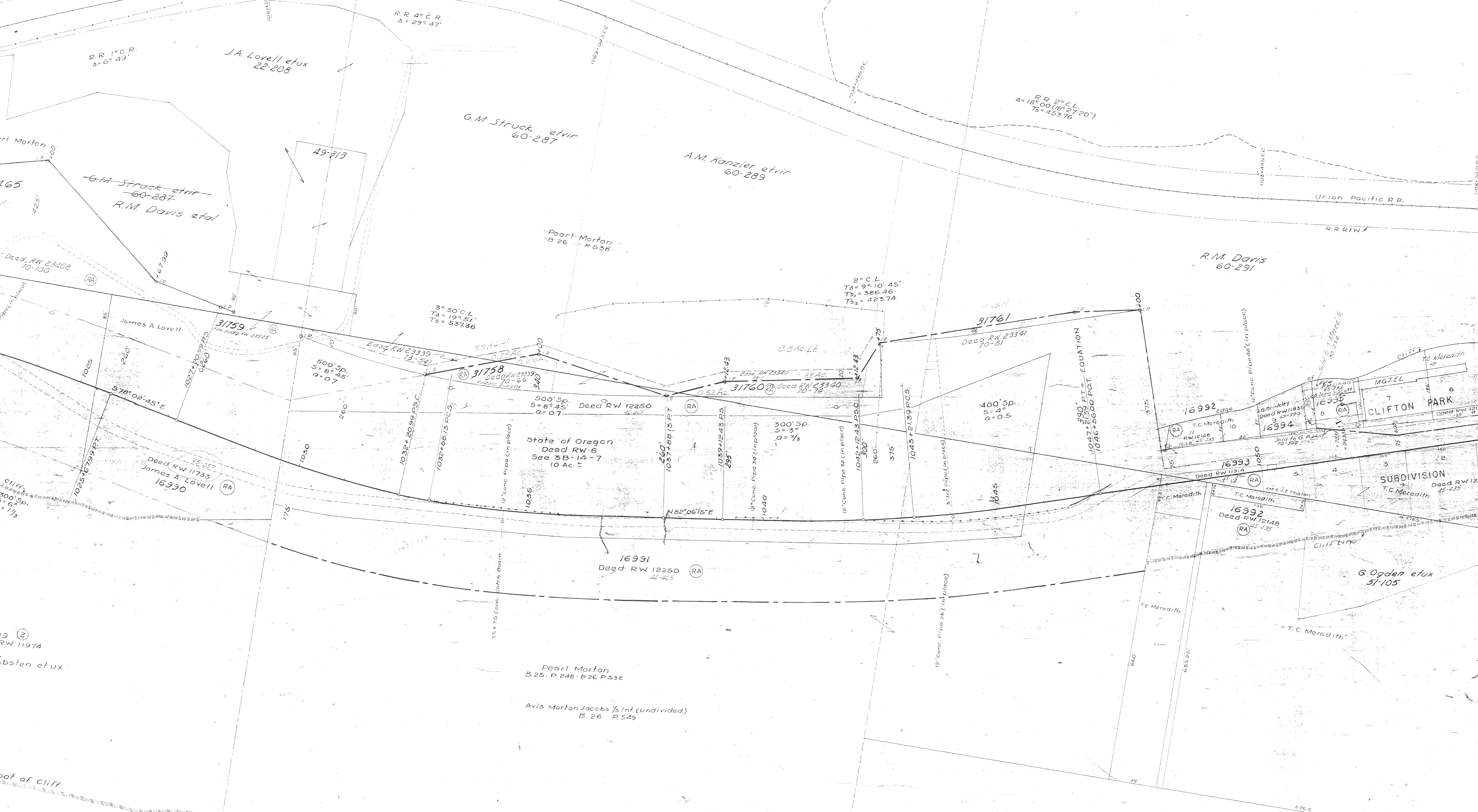

R.R. 1° C.R.
Δ = 6° 49'

J.A. Lovell et ux
22-208

R.R. 4° C.R.
Δ = 29° 47'

G.M. Struck et ux
60-287

A.M. Kanzler et ux
60-289

R.R. 2° C.L.
Δ = 18° 00' (18° 27' 20")
Ts = 453.76

R.M. Davis
60-291

Union Pacific R.R.
R.R. RW

Pearl Morton
B 26 P 538

G.M. Struck et ux
60-287
R.M. Davis et ux

49-313

2° C.L.
TA = 9° 10' 45"
Ts₁ = 386.46
Ts₂ = 423.74

3° 30' C.L.
TA = 19° 51'
Ts = 537.36

31761
Deed RW 23341
70-81

James A Lovell
31759
Deed RW 23339
70-100

31758
Deed RW 23339
70-66

500' sp.
S = 8° 45'
a = 0.7
Deed RW 12250

300' sp.
S = 3°
a = 7/8
Deed RW 23340
70-74

400' sp.
S = 4°
a = 0.5
590' PT. EQUATION
1047 ± 2130. PROT.
1046 ± 5600. PROT.

16992
T.C. Meredith
Deed RW 12148
45-435

16994
T.C. Meredith
Deed RW 11835
45-390

16993
T.C. Meredith
Deed RW 11914
45-435

16992
T.C. Meredith
Deed RW 12148
45-435

CLIFTON PARK
SUBDIVISION
T.C. Meredith
Deed RW 12148
45-435

State of Oregon
Deed RW-6
See 3B-14-7
10 Ac.

16991
Deed RW 12250
45-425

Pearl Morton
B. 25. P. 248 - B. 26 P. 538

Avis Morton Jacobs 1/3 Int. (Undivided)
B. 26 P. 549

G. Ogden et ux
51-105

T.C. Meredith

33
RW 11974

bstsen et ux

oot of Cliff

T. 3 N. R. 10 E.
7B-4-9

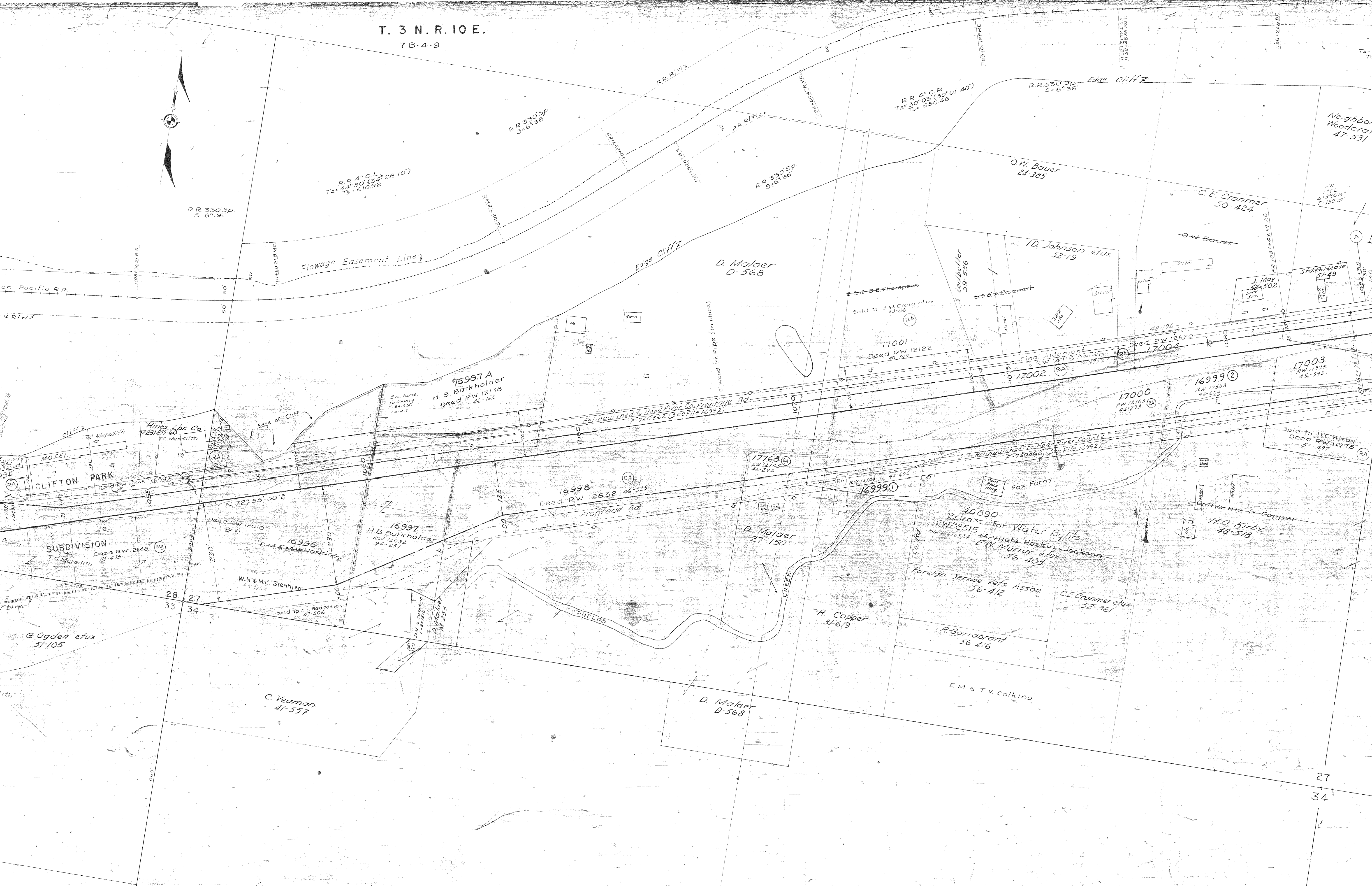
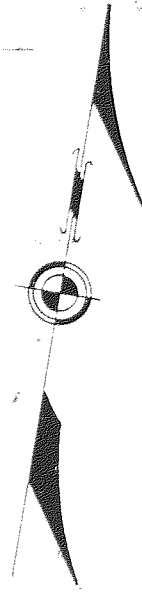

R.R. 330 Sp.
S=6°36'

R.R. 4° C.L.
TA=34°30' (34°28'10")
Ts=610.92

R.R. 330 Sp.
S=6°36'

R.R. 330 Sp.
S=6°36'

R.R. 2° C.R.
TA=30°03' (30°01'40")
Ts=550.46

R.R. 330 Sp.
S=6°36'

Flowage Easement Line

Edge Cliff

D. Malter
D-568

O.W. Bauer
24-385

C.E. Cranmer
50-424

Neighbor
Woodcraft
47-531

I.D. Johnson et ux
52-19

E.A. & B.E. Thompson

Sold to J.W. Craig et ux
53-86

J. Leebetter
59-536

G.S. & A.B. Jewett

J. May
58-502

Std. Release
51-49

16997 A
H.B. Burkholder
Deed RW 12138
46-162

17001
Deed RW 12122
46-309

Final Judgment
RW 12115

Deed RW 12820
17004

17003
RW 11975
45-592

16999 (2)
RW 12508
46-506

17000
RW 12165
46-293

Sold to H.C. Kirby
Deed RW 11975
51-497

CLIFTON PARK

SUBDIVISION
Deed RW 12148
45-435

G. Ogden et ux
51-105

C. Veaman
41-537

16997
H.B. Burkholder
RW 12032
46-257

16996
D.M. & M.W. Haskins

W.H. & M.E. Stennjem

Sold to C. Veaman
47-506

16998
Deed RW 12632
46-525

D. Malter
27-150

R. Copper
31-619

Foreign Service Vets Assn
56-412

R. Garabrant
56-416

E.M. & T.V. Calkins

40890
Release for Water Rights
RW 28515
M. H. Haskins
E.W. Murray et ux
56-403

Catherine S. Copper
H.C. Kirby
48-518

C.E. Cranmer et ux
52-361

27
34

H. D. Lewis et ux
33-563



27
34

SEC. 27
SEC. 26

H. D. Lewis et ux
33-563

Sold - RW 11981
Sold to L.R. Steeves

Harold E. Loomis

Paul S. Kier

Martha J. Inman

Teunis J. Wyers

Teunis J. Wyers

Teunis J. & Lucille A. Wyers

CITY LIMITS

17008
Deed RW 12272

17003
Deed RW 11998

17010
Deed RW 11981

17012
Deed RW 12173

Deed RW 12174
17011

Sold to E.E.R. Meek
Film #721250

Pearl C. Smith

W. R. M. Williams

Alice E. Glass

Vacated

M. Ramsby

COLUMBIA

RIVER

AVENUE

See 6B-2

1° C. P.
TA = 16° 20'
73 = 1132.46

400' Sp.
S = 2° 00'
Q = 0.25

N.J. Trebin

Fred J. Rond

Martha J. Inman

Hood River Co.

10

WILLIAMS

7

Maude Ramsby

ERWIN

Maude Ramsby

WATSON

Maude Ramsby

PASSON

M. Ramsby

Argus Frederick

Hood River County

ERWIN & WATSON'S FIRST ADDITION

LOT 5
Ed. E. Phelps

Ernest C. Rond

LOT 6

Abandoned as State Highway April, 1952

N & S E Thru Sec. 26

SEC. 27
SEC. 20

N 0° 35' 30" E
7385.67

47° 13' 42" P.O.T.

Orchard

6" Wood Pipe Line

Orchard

24" Conc. Pipe 48' (in place)

10" Conc. Pipe 89' (in place)

12" Conc. Pipe 87' (in place)

1110

1115

100

110

1120

110

112.5

1130

1135

1140

T. 3 N. R. 10 E.

7B-4-9

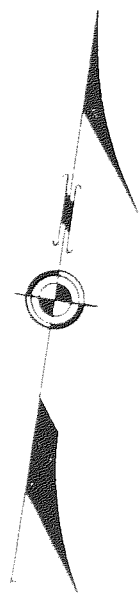

CITY LIMITS

See 6B-24-4

VIENTO-HOOD RIVER SECT.

COLUMBIA RIVER HWY.

HOOD RIVER COUNTY

SCALE: 1"=100'

DRG. NO. 7B-4-9

VIENTO-HOOD RIVER SECT.

COLUMBIA RIVER HWY.

LOCATED LINE

SCALE: 1"=100'

PART 5 OF 5 PARTS

DRG. NO. 7B-4-9