

OREGON STATE HIGHWAY DEPARTMENT

~~Located Line~~

VIENTO - HOOD RIVER SECTION

COLUMBIA RIVER HIGHWAY

HOOD RIVER COUNTY

SCALE: 1 in. = 100 ft. Lambert Projection
AA Kirkwood, Locating Engr. 1944

AS CONSTRUCTED 1952-3
LV. Blickenstaff, Res. Engr.

6F1-8

SH.1

P. 6254229 ACCT

P. 6254

Lot 1

Lot 4
Wesley Scoggins, et ux
30-419

VIENTO

George L. Jett & Gene Jett
34-375
41-242

Wesley Scoggins, et ux
30-419
47-20

UPRR Proposed West Bound Track
East Bound Track

NE 1/4 SE 1/4

Viento Creek

Viento State Park

J.O. Jones
18-409

Ray & Yasui
29-361 (1/2 In.)
Gordon G. Brown
21-344

Road Approach
Constructed

500' Spir.
S = 10°
α = 0.8
4° CL
Δ = 4° 30'
L = 112.50
R = 1432.40
TA = 24° 30'
TS = 562.34
TL = 1112.50

2° C.R.
Δ = 15° 21'
L = 767.50
R = 2864.69

TA = 23° 21'
TS = 792.42
TL = 1567.50

W.G. Huard
22-632

J.O. Jones
18-639

Connection to
constructed

Constructed

1950-51

6F1-8
SH.2

126' 18" CMP

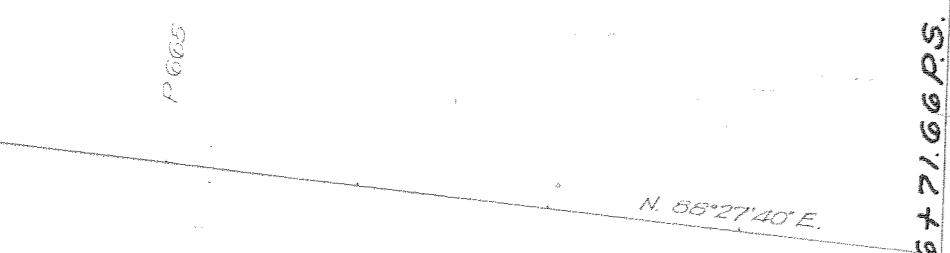
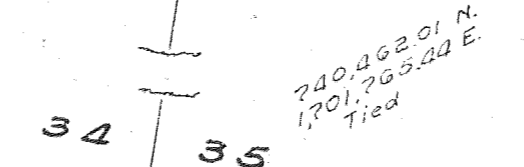
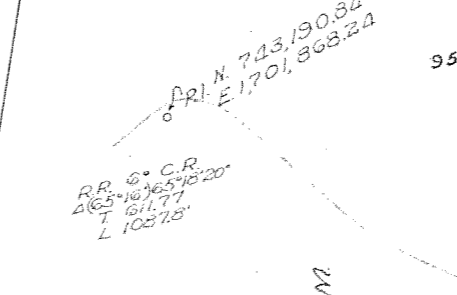
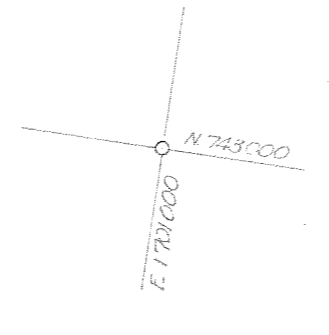
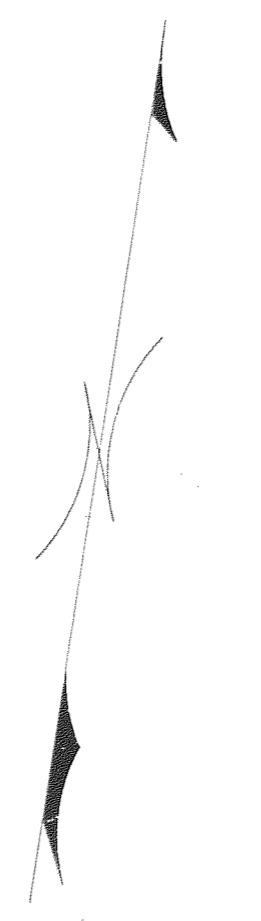
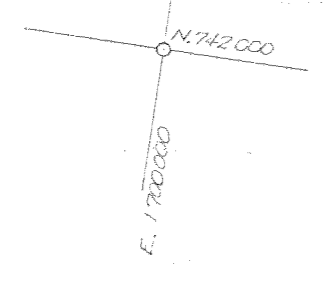

L 766 + 7166 P.S.

L 771 + 7166 P.S.C.

L 772 + 8416 P.C.S.

L 777 + 8416 P.S.

L 750 + 1049 P.S.

L 784 + 1049 P.S.C.

L 791 + 6799 P.C.S.

L 795 + 6799 P.T.

P 672 + 0822 P.P. 0221 C.S.E.
21371011 21371011

L 779 + 8497 P.
24171928 N
170072058A

End - N 01° 04' E
20279 + 300 Cor.

240-82201 N
170179544 E
Tied

S 89° 30' 05" E
1307.64

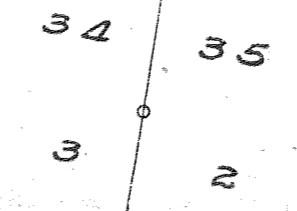

Wesley Scoggin, et ux
30-419
Lot 3

Anna Kvavle
21-492
Lot 2

R.R. 6°10'00" C.R.
Ta. 47°19'18" 17750
T.S. 3 79.50
P.I. N. 72344707
E. 1704,949.71

Wesley Scoggin, et ux
30-419
47-20

Anna Kvavle
26-332

NE 1/4 SW 1/4
W.G. Huard
22-632

Anna Kvavle
21-492

NOTE: All Telephone Poles shown on map
along present highway have
been removed from Ventola L.956



L² (Green) Line

Anna Kravle
21-192
Lot 1

Anna Kravle
21-192
NE 1/4 SE 1/4

6F1-8
SH.3

140'-18" CMP (Installed)
Extra Strength

150' 80'-18" CMP (Installed)

144'-24" Extra Strength CMP (Installed)

Constructed 1950-51

Constructed 1952-53

045 + 50

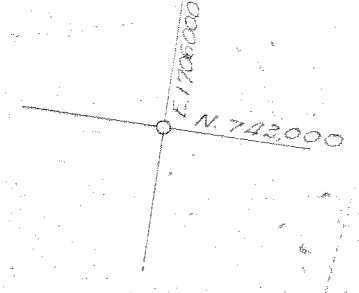
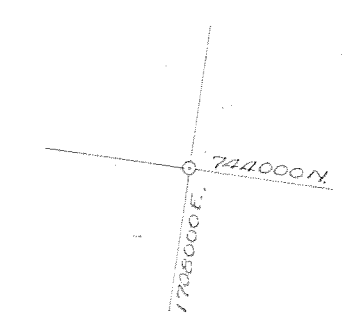
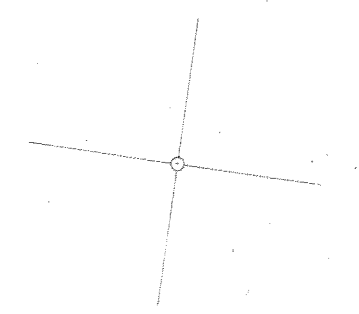
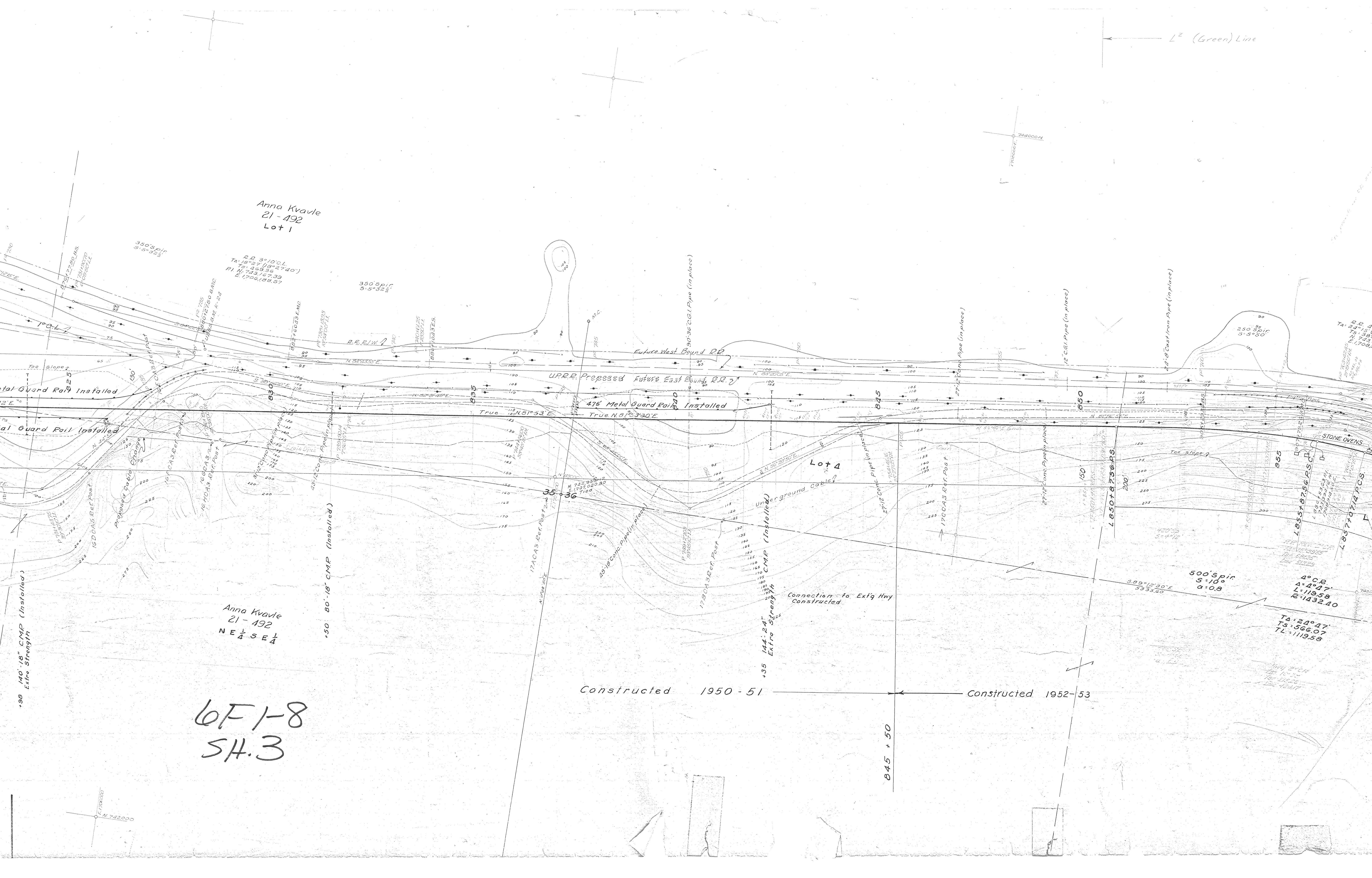



State of Oregon
B 23 P 574

WYGANT
PARK

WF 1-8
SH 4

4° C.C.
Δ: 4°47'
L: 119.58
R: 1432.40

500' Spir.
S: 16'
a: 0.8

500' Spir.
S: 8'45"
a: 0.7

3°30' C.L.
Δ: 5°06'
L: 145.71
R: 1637.02
TL: 22°36'
TS: 578.91
TL: 1145.71

500' Spir.
S: 8'45"
a: 0.7

500' Spir.
S: 6'15"
a: 0.5

2°30' C.L.
Δ: 15°02'
L: 601.33
R: 2291.83
TL: 27°32'
TS: 812.54
TL: 1601.33

500' Spir.
S: 6'15"
a: 0.5

350' Sp.
S: 3'07 1/2

340' Sp.
S: 2'52 1/4
a: 0.5

420' Spir.
S: 5'15"

500' Spir.
S: 6'15"
a: 0.5

420' Spir.
S: 5'15"

R.R. Rev. 1°44' C.L.
TA: 43°47'30"
TS: 1509.32
Lmc

RR Rev. 2°30' C.L.
TA: 26°15'
TS: 725.18
L: 630.00

2°30' C.L.
Δ: 13°45'30"
L: 550.33
R: 2291.83

TA: 26°15'30"
TS: 785.52
TL: 1050.33

R.R. Rev. 2°30' C.L.
TA: 27°31'
TS: 781.00
L: 681.00
R: 1743.25919
Pl. E. 1711, G. 20.58

R.R. 3°10' C.L.
TA: 23°40' (23°38'58")
TS: 504.76
Pl. N. 743.246.30
E. 1711, G. 20.58

Lot C.S. =
1886703.7
1886715.10
1886721.25
1886727.40

500' Spir.
S: 6'15"
a: 0.5

420' Spir.
S: 5'15"

500' Spir.
S: 6'15"
a: 0.5

340' Sp.
S: 2'53 1/4
a: 0.5

360' Sp.
S: 3'07 1/2

Red Underline
Alignment checked Oct 9, 1950 -

2°30' Curve
500' Sp.

74 c.c. Culvert

6F 1-8
SH.5

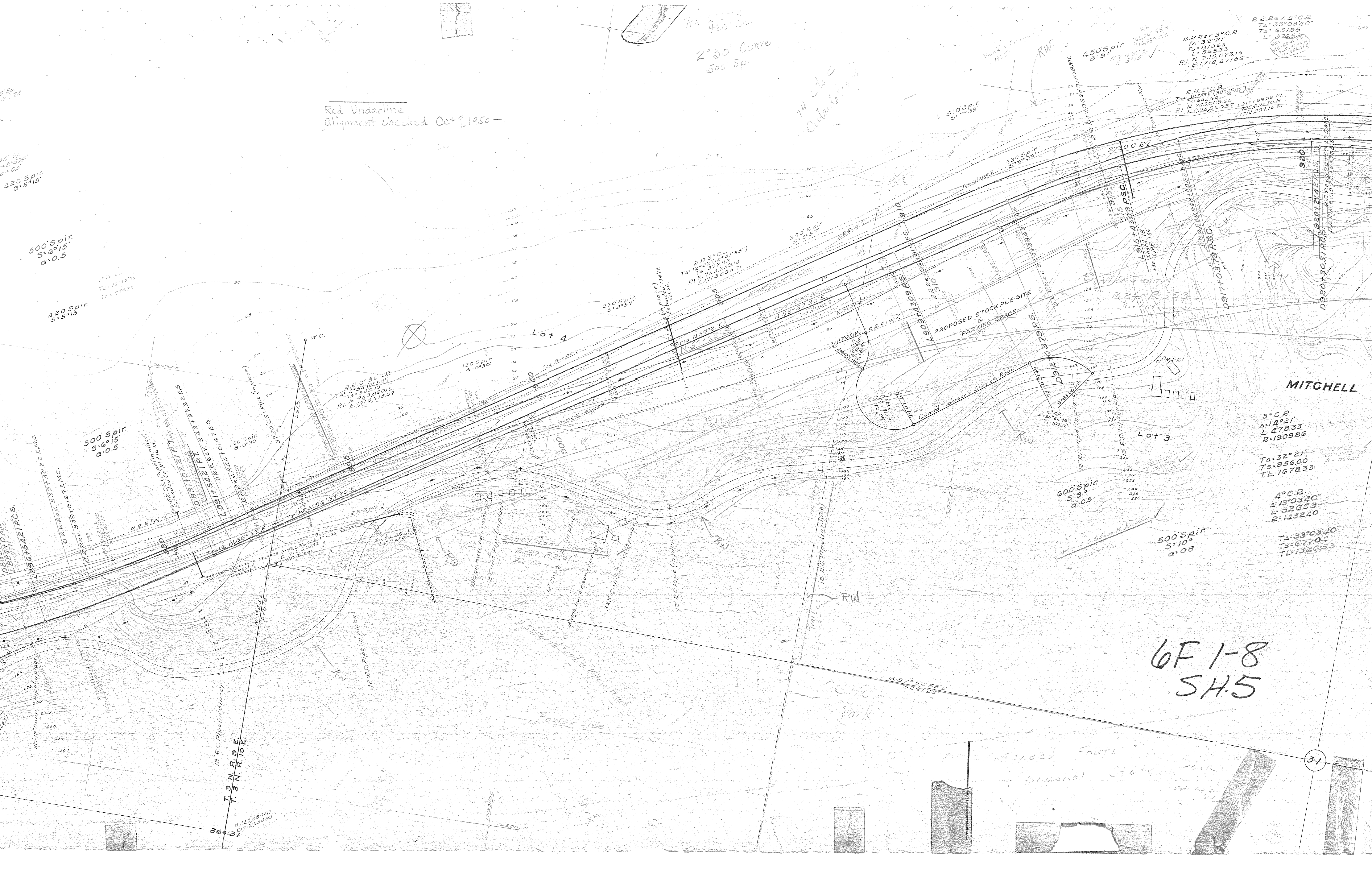

R.R. Rev. 4° C.R.
T₁: 33° 03' 40"
T₂: 65' 19.5"
L: 326.53

450' Spir
5:9°

510' Spir
5:25.50

330' Spir
5:6° 56'

R.R. 3° 20' C.R.
T₁: 29° 54' (1000' 25')
T₂: 58' 43"
L: 1715.6298

270' Spir
5:4° 30'

70' Spir
5:30° 06'

R.R. 3° 08' C.R.
T₁: 29° 53' (220' 150")
T₂: 49' 53"
L: 1716.5872

252' Spir
5:3° 57.6'

R.R. 210' Spir
5:2° 06'

R.R. Rev. 2° C.R.
T₁: 12° 51' 35"
T₂: 42' 29.5"
L: 432.95

210' Spir
5:2° 06'



MITCHELL POINT

EQUATION

BORROW

Lot 2

SE 1/4 NE 1/4

Margaret Chaffin
870 P 618

Edgar Locke
B 20 P 618

3° C.R.
T₁: 14° 21'
L: 478.33
R: 1909.86

600' Spir
5:9°
a: 0.5

T₁: 32° 21'
T₂: 856.00
L: 1678.33

500' Spir
5:10°
a: 0.8

4° C.R.
T₁: 13° 03' 40"
L: 326.53
R: 1432.40

T₁: 33° 03' 40"
T₂: 6770.4
L: 1320.53

T₁: 50° 17' 10"
T₂: 493.75
L: 937.22

510' Spir
5:10° 20'
676.98

31° 32

E: 743365.96
N: 171623.00

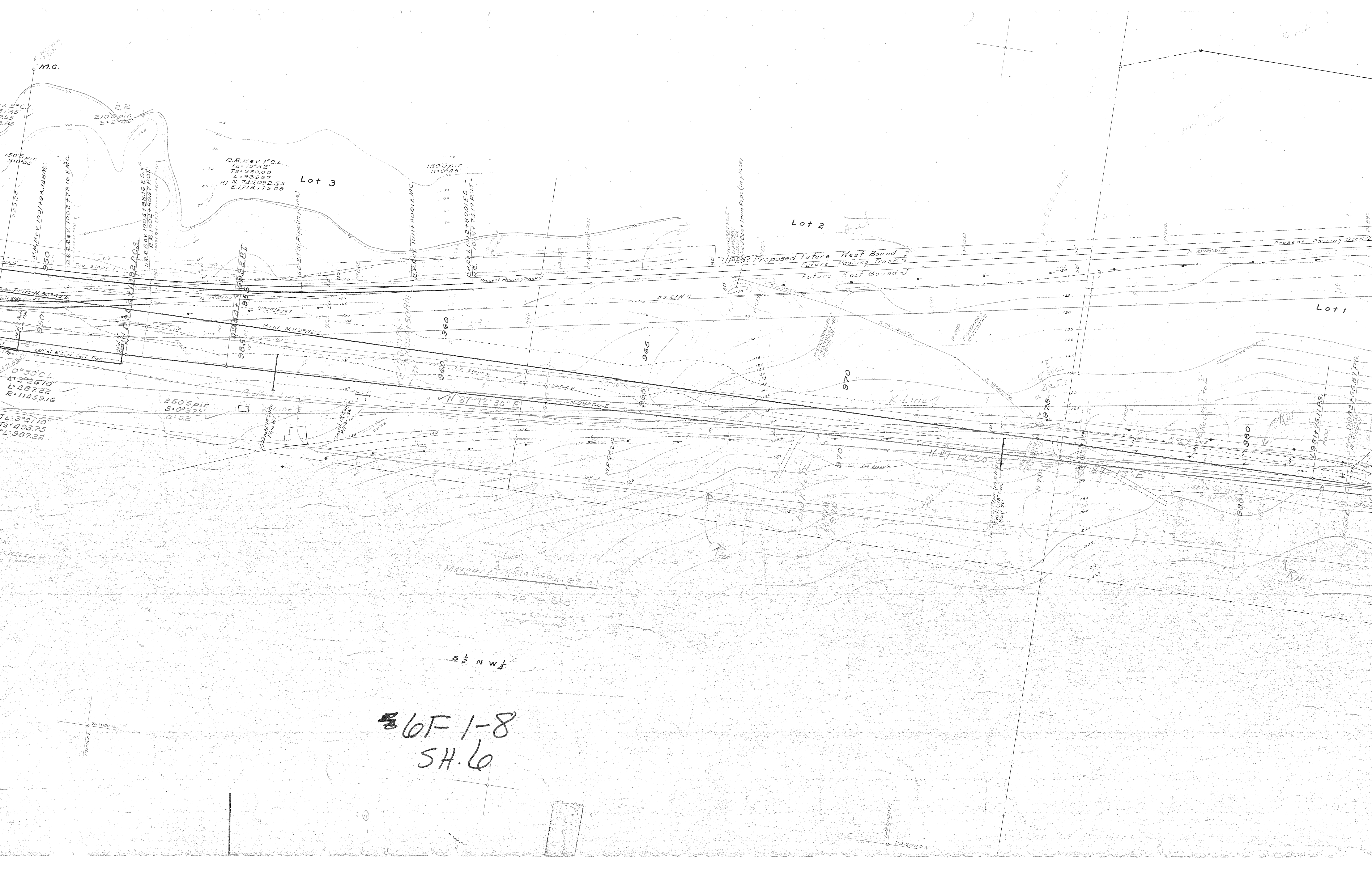

R.R. Rev 1° C.L.
T₃ = 10° 52'
T₅ = 630.00
L = 936.67
P.I. N. 743,092.56
E. 1718,176.08

Lot 3

Lot 2

Lot 1

0° 30' 01"
Δ = 203670"
L = 487.32
R = 11483.16

250' Spir
S: 0° 32' 41"
Q = 0.3

N 87° 12' 30" E
N 88° 00' E

M.M. & G. Gallegos et al.

S 20 F 6 B

S 1/2 NW 1/4

6F 1-8
SH. 6

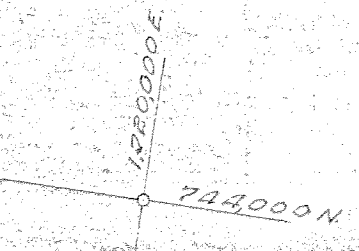
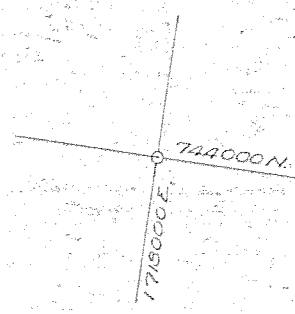

Purple Line Blue Line

Lot 1

Lot 4

R.B. 1000
TA: 12°00' (11°57'40")
TS: 804.21
PI: N. 745,823.12
E. 1751,973.12

R.B. 1° CL
TA: 34°45' (34°27'25")
TS: 448.98
PI: N. 745,797.98
E. 1753,698.12

400' Spir
S: 3°
q: 0.25

1° C.L.
Δ: 8°01'
L: 801.67
R: 5729.58
TA: 12°01'
TS: 803.16
TL: 1601.67

400' Spir
S: 3°
q: 0.25

1° C.L.
Δ: 9°43'
L: 971.67
R: 5729.58
TA: 13°43'
TS: 809.26
TL: 1771.67

400' Spir
S: 2°
q: 0.25

Albert W Peters
B 30' P 334

NE 1/4 NE 1/4

R Line 1

Lot 1

400' Spir
S: 2°
q: 0.25

400' Sp
S: 2°
q: 0.25

L 985 + 7511 RSC

D 986 + 5718 RSC

D 994 + 5718 RSC

L 995 + 4678 RSC

D 998 + 5718 RPT

D 999 + 4678 RPT

NW 1/4

6F 1-8
SH. 7

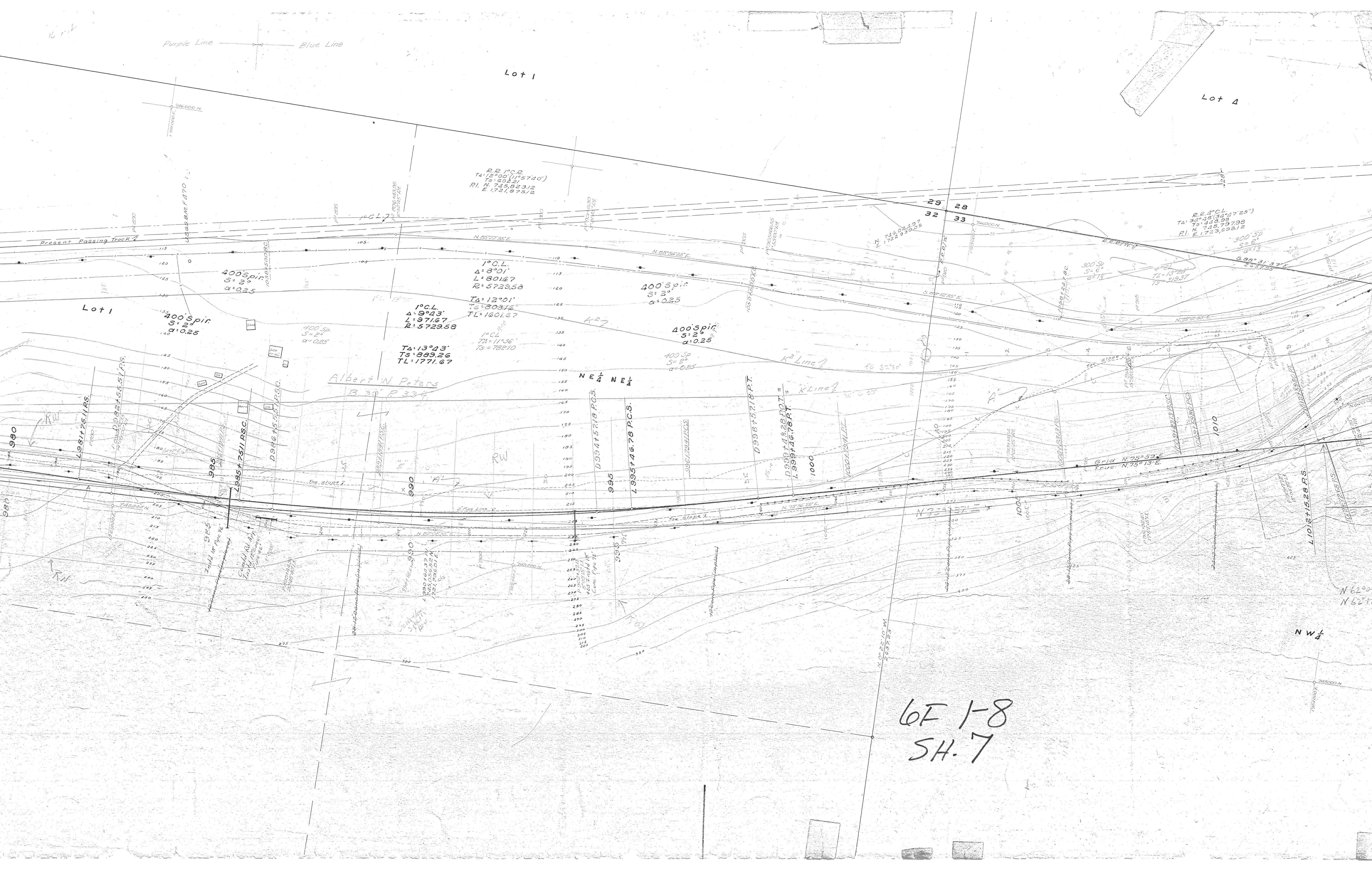



Lot 3

RUTHTON POINT

N 62°09' E = 300.50
S = 0'
a = 1/2

400 Spin
S = 4'
a = 0.5

2° C.L.
Δ = 9°09'
L = 45750
R = 2864.79

TA: 17°09'
TS: 632.30
TL: 1432.30

400 Spin
S = 4'
a = 0.5

S 78°01' 15" E =
S 78°00' 45" E =

NW 1/4 NE 1/4

N 82°09' 15" E =
N 82°08' 30" E =

Pearl Morton
8-26 P 336 - 551-551-2
Avis Morton Jacobs
8-26 P 649

1/2 mt (undivided)

1° C.L.
Δ = 16°15'
L = 1625.00
R = 5729.58

TA: 20°15'
TS: 1223.37
TL: 2425.00

D 1° C.L.
Δ = 15°25'
L = 1541.67
R = 5729.58

TA: 13°25'
TS: 1180.33
TL: 2341.67

3°30' C.L.
TA = 15°59' 18"
TS = 537.96

500 Sp
S = 8' 45"
a = 0.7

300 Sp
S = 3'
a = 1/2

2° C.L.
TA = 9°40' 45"
TS = 386.64
TL = 423.74

S 1/4 S E 1/4

300 Sp
S = 0'
a = 1/2

400 Sp
S = 1'

1" = 100'

13

Proposed West Bound R.R.

Proposed East Bound R.R.

In consideration of proposed R.R. or present R.R.

R.R. 4th C.B.
TA: 34° 03' (30° 01' 40")
N: 727,416
P.I. E: 1,729,612.31

R.R. 4th C.L. (34° 28' 10")
TA: 34° 03' 22"
N: 716,239.06
P.I. E: 1,729,621.22

R.R. 2nd C.L. (19° 21' 20")
TA: 18° 10' 19"
N: 716,486.91
P.I. E: 1,727,094.65

2nd C.L.
TA: 9° 10' 45"
N: 386,696
P.I. E: 423,774

400' Spir
S: 2
a: 0.25

400' Spir
S: 2
a: 0.25

CLIFTON PARK

SUBDIVISION

Daniel Malan

1065 (Malan)

1070

Grid N. 73° 43' E
True N. 72° 58' 30" E

D 1050 + 10965 P.C.S.

L 105.01 + 9298 P.T.

D 1046 + 10965 P.C.S.

L 1046 + 9298 P.C.S.

James M. de Mebin
552 1974540
2-21-7-21

T.C. Meredith et al
42/364
Parcel 3

6F 1-8
SH. 8

NE 1/4 NE 1/4

T. 3 N. R. 10 E.

EM

42



6F 1-8
SH. 9

R.P. 3003 C
Ta: 50°03' (30°01'40")
Ts: 555.16
N: 737,451.67
E: 1,729,612.31

R.P. 3006
Ta: 10°52' (10°46")
Ts: 289.97
N: 747,656.60
E: 1,730,796.59

R.P. 3017 CL
Ta: 25°47' (25°45'40")
Ts: 532.34
N: 747,703.998
E: 1,731,793.20

Ta: 32°06'
Ts: 281.18
N: 241.20
E: 0.25 GR
Ta: 32°06'
Ts: 281.18
N: 241.20
E: 0.25 GR

T. 3. N. R. 10 E.

E.M. & T.L. Colkins

Ch. Ch.

B. 30 P. 292

Columbia George Hotel

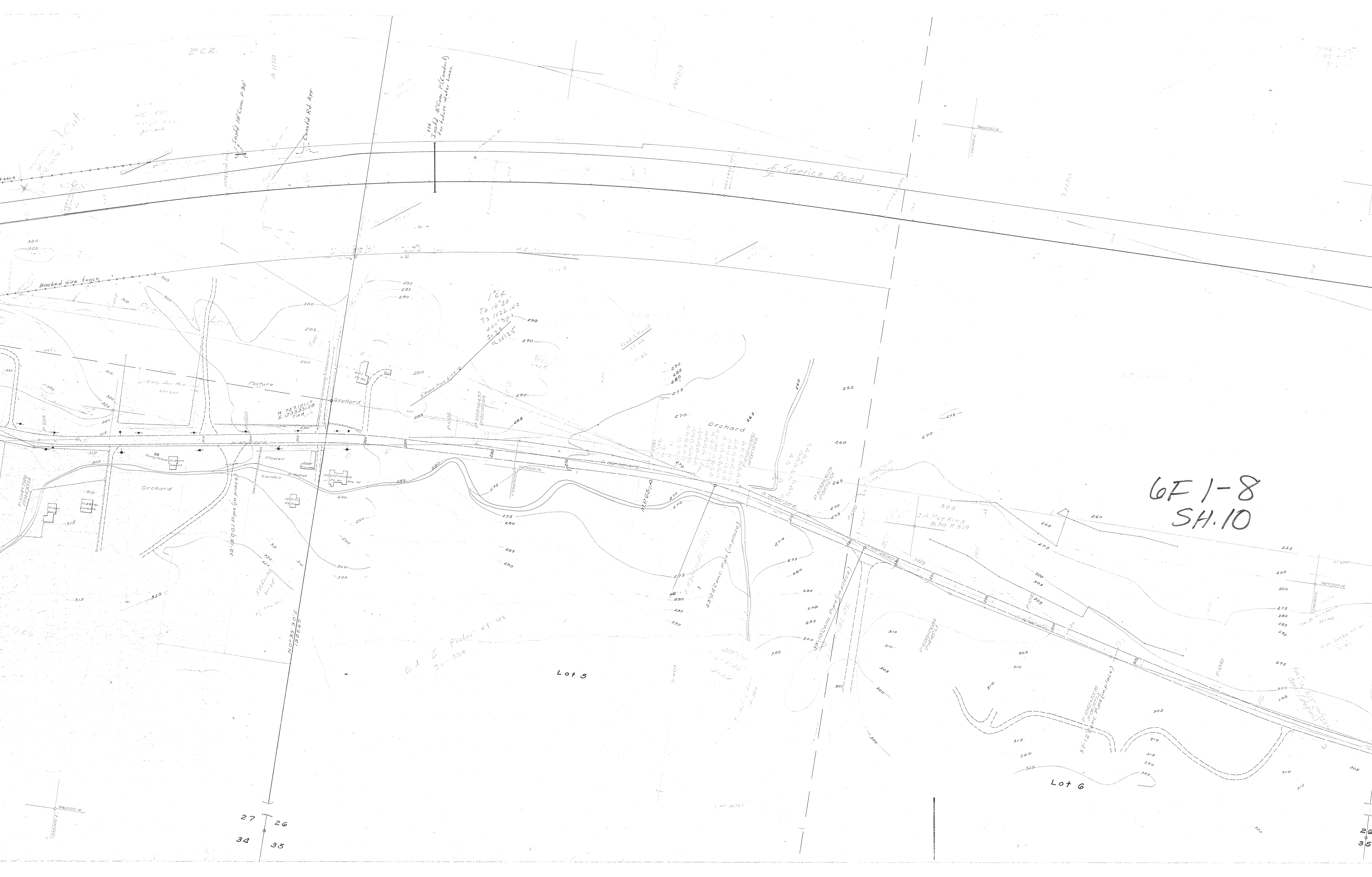

2° C.R.

A 1110

A 1120

Service Road

1 1/2\"/>

1 1/2\"/>

6F 1-8
SH. 10

Ed E Pinder et ux
30-324

Lot 5

Lot 6

27
34

26
35

26
35



N 288° 33' 24\"

N 288° 33' 24\"

746 700

N 115° 0' 10\"

N 74° 5' 23\"

N 0° 0' 0\"

N 0° 0' 0\"

N 0° 0' 0\"

00

Limits

300

305

310

315

320

325

720.345 74 N
1730.175 71 E
3.524 716

Limits

Lot 8

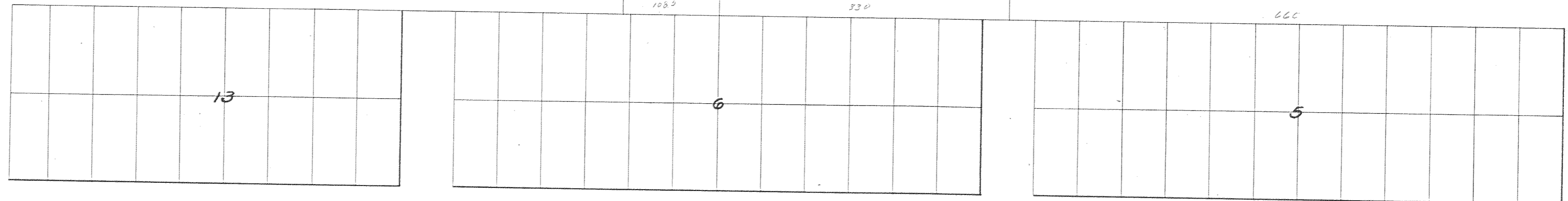

WASCO

ST

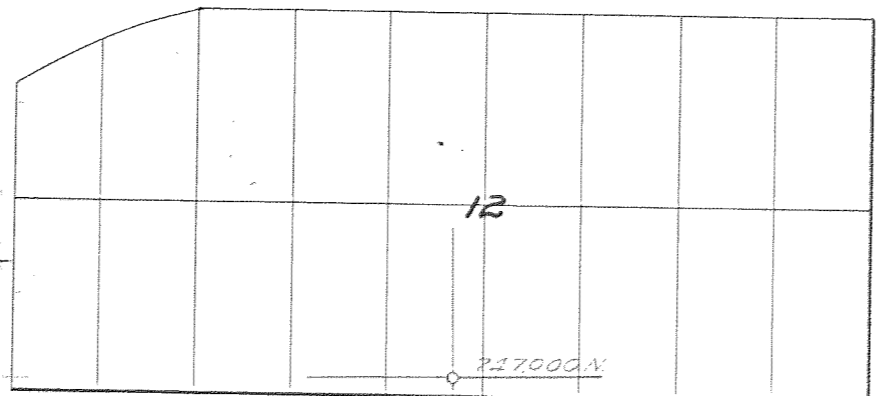

ST

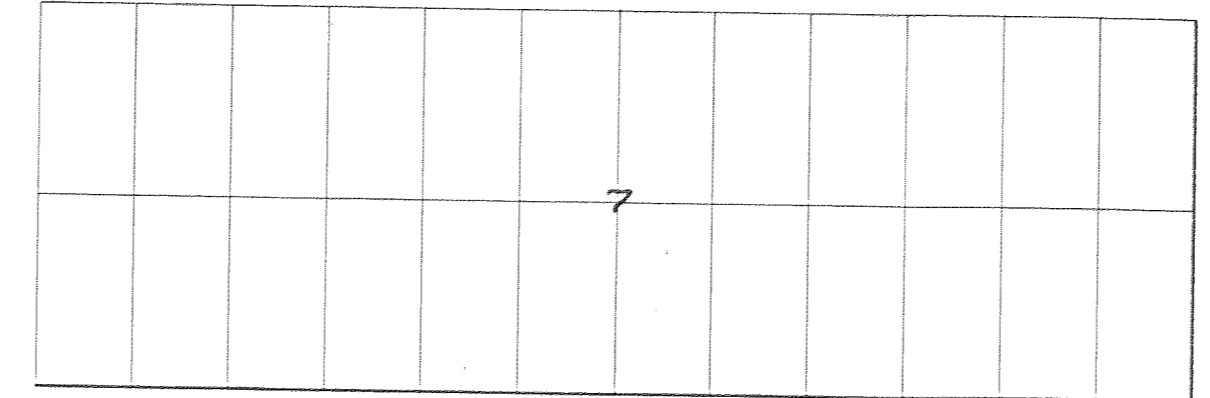

ST

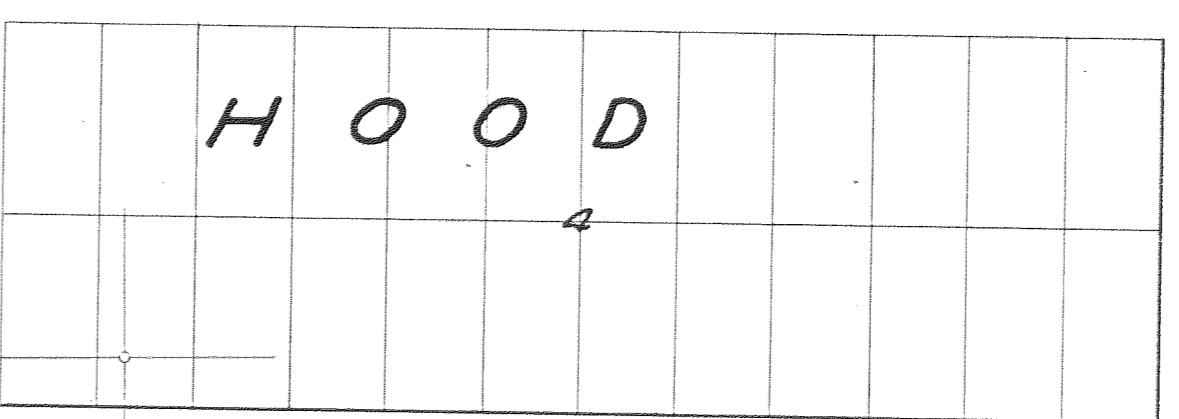

ST



RIVER

LINCOLN

ST

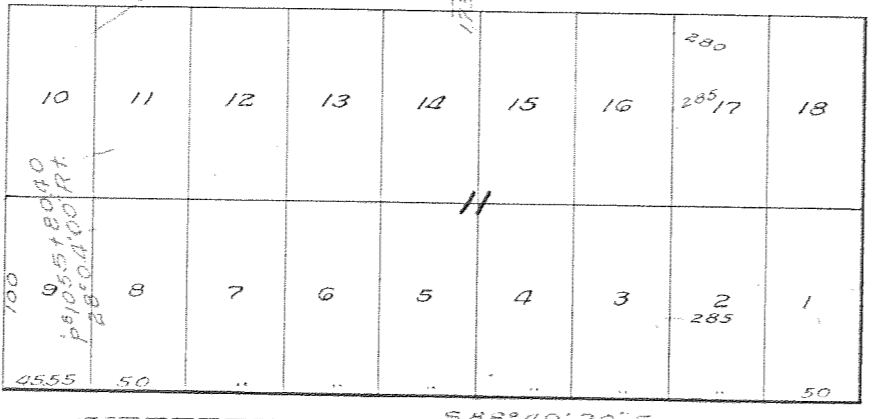

17th

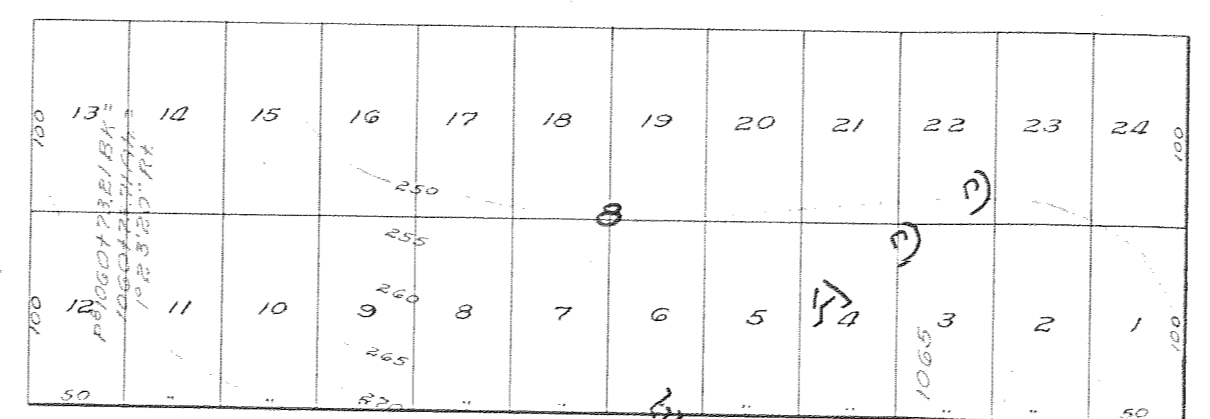

15th

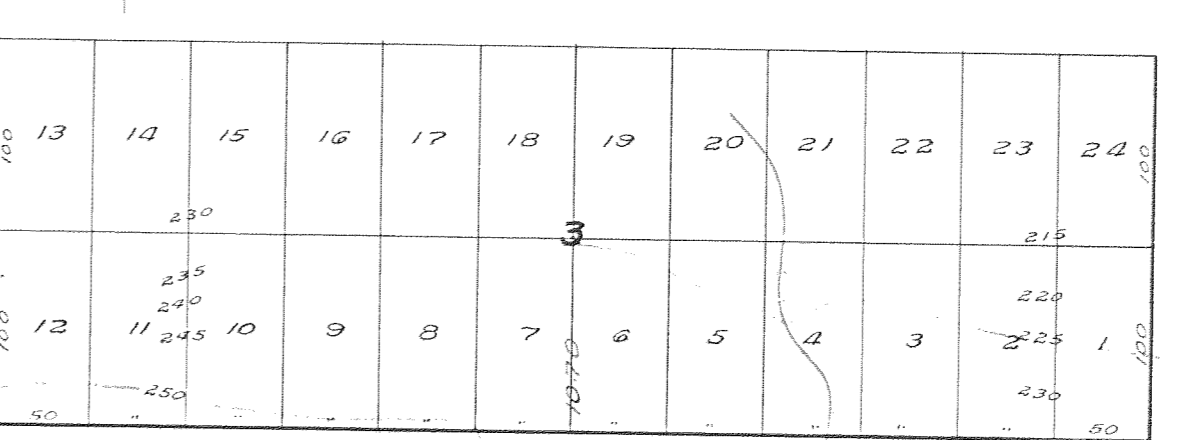

13th

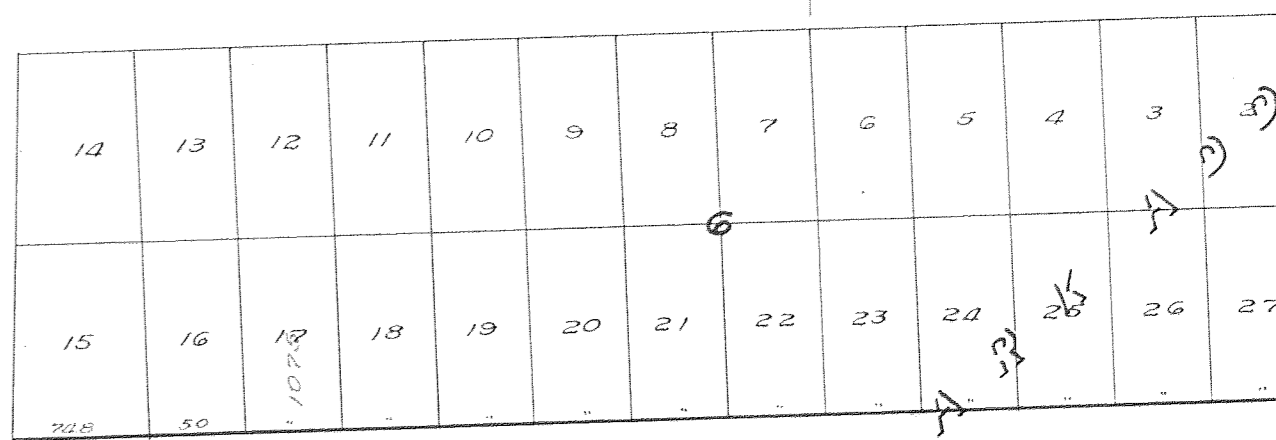

COLUMBIA

ST

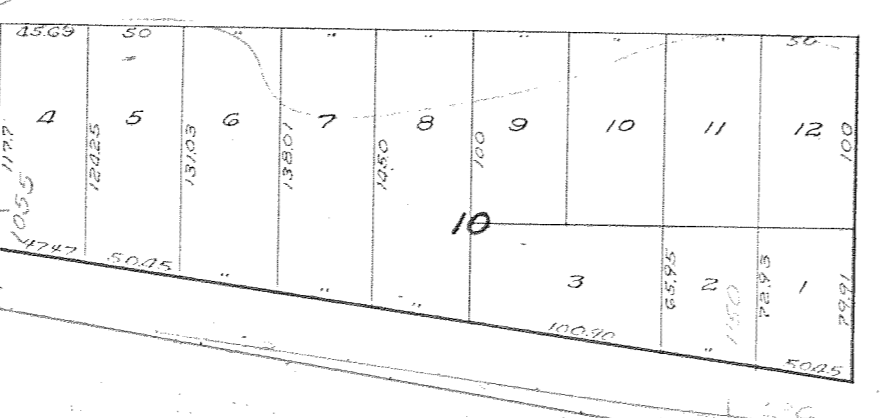

17th

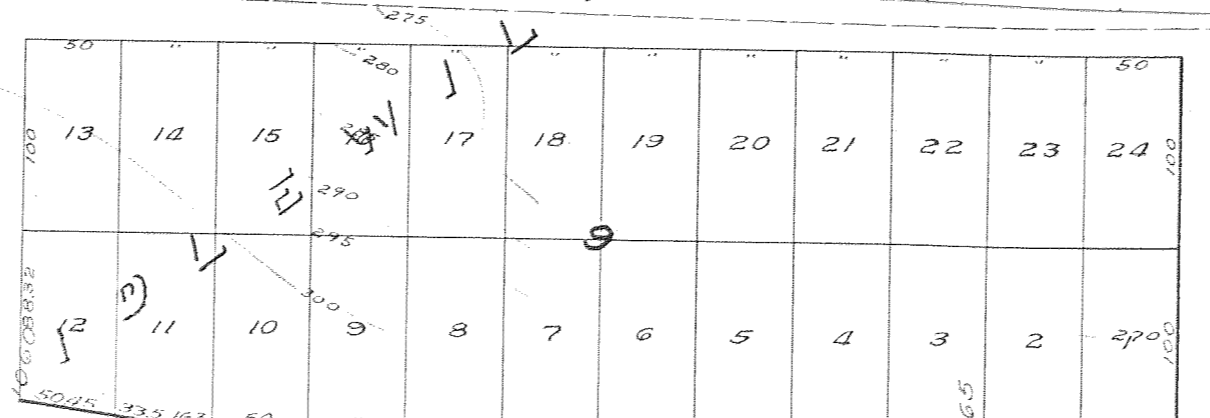

15th

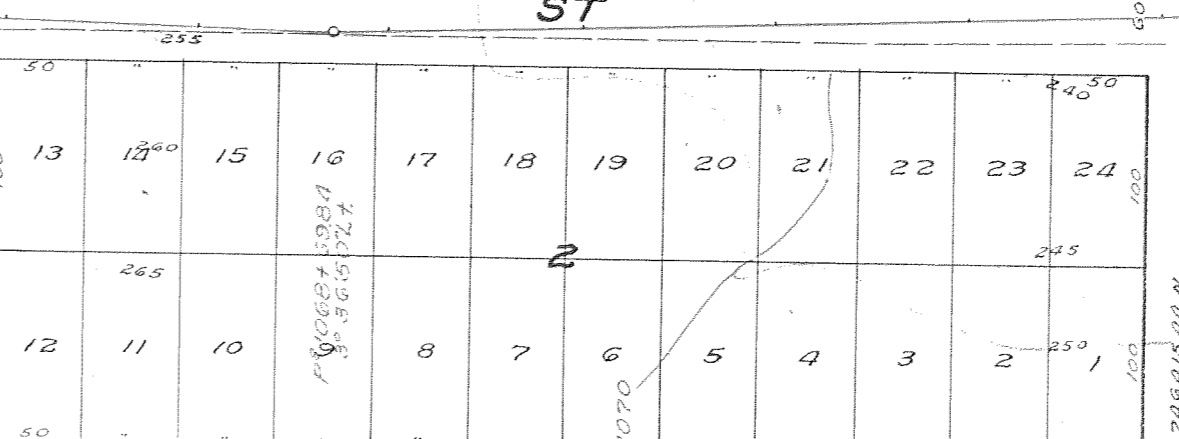

13th

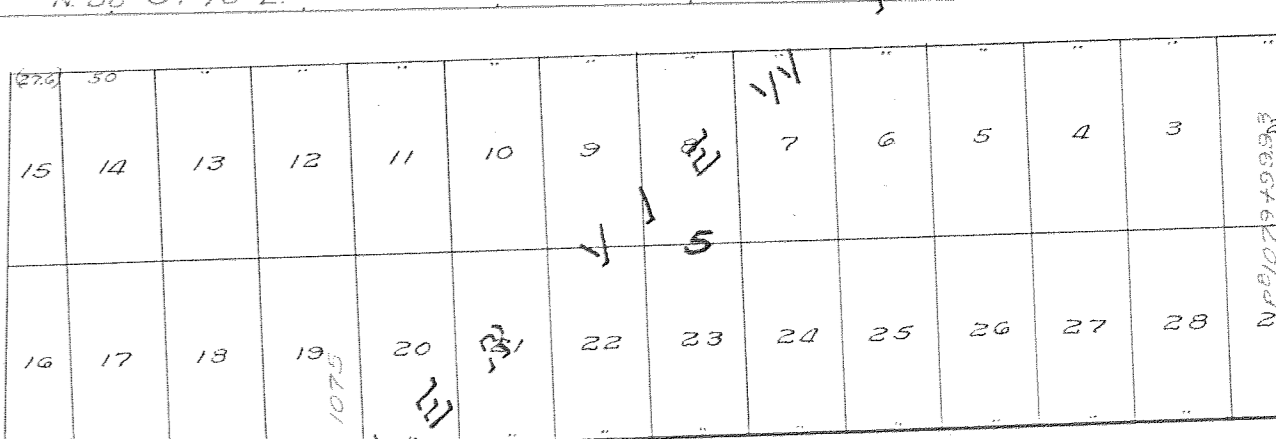

CASCADE

ST

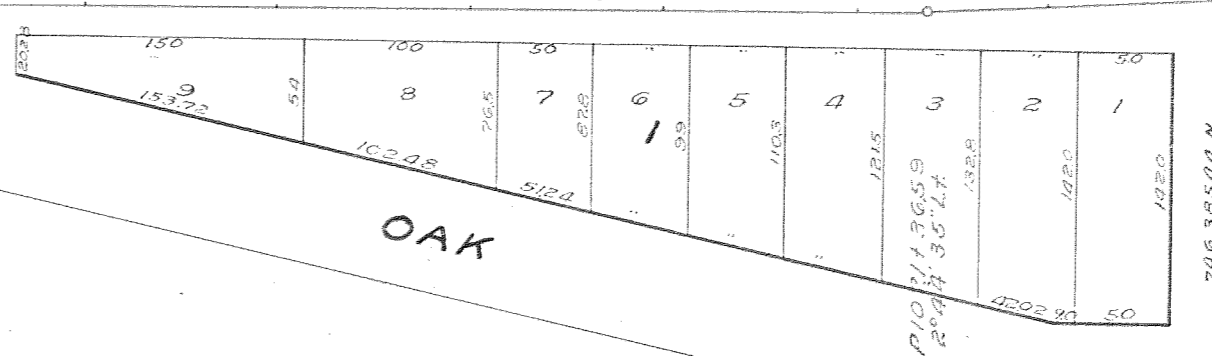

OAK

ST

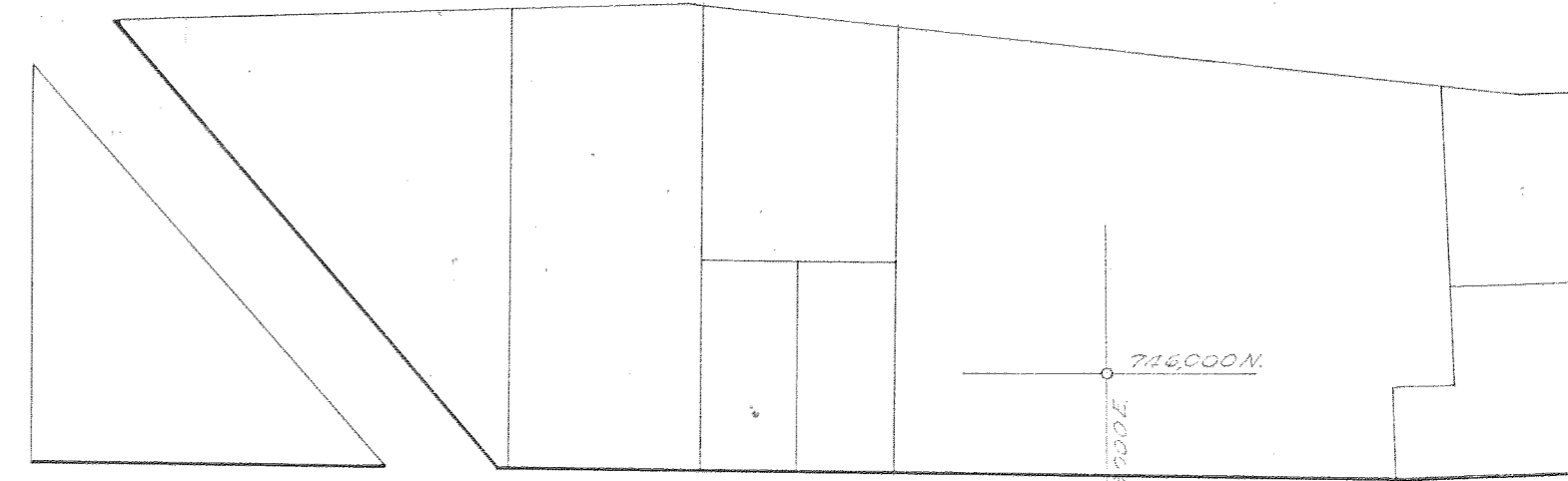

ST

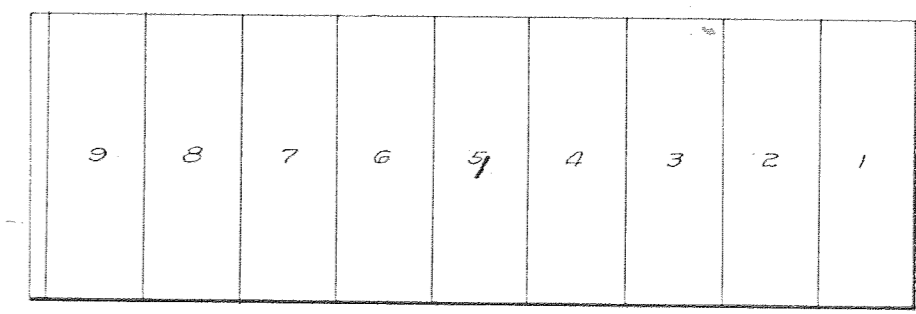

13th

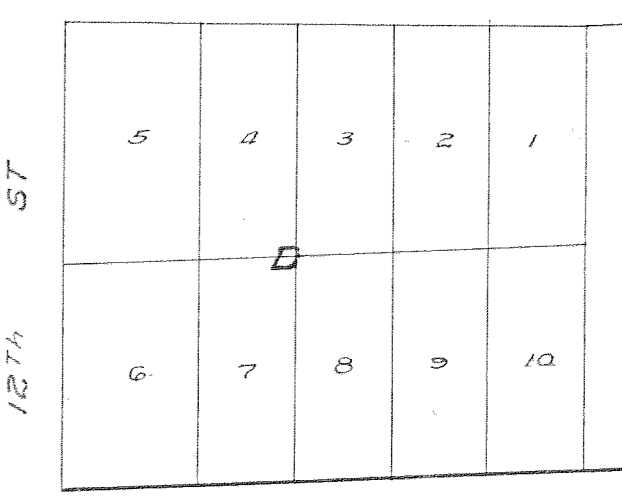

12th

N. 111.50' W. 2592.65

WEST

Math L. Jacobson
21-74

6F 1-8
SH-11

10951.0310
9407.8524

201722222
172125
1440 22 E

720.345 74 N
1730.175 71 E
3.524 716

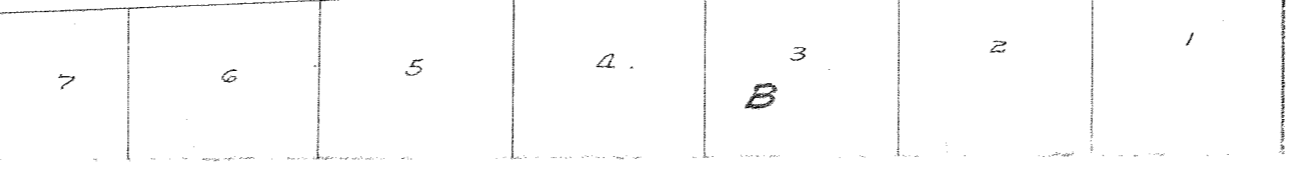
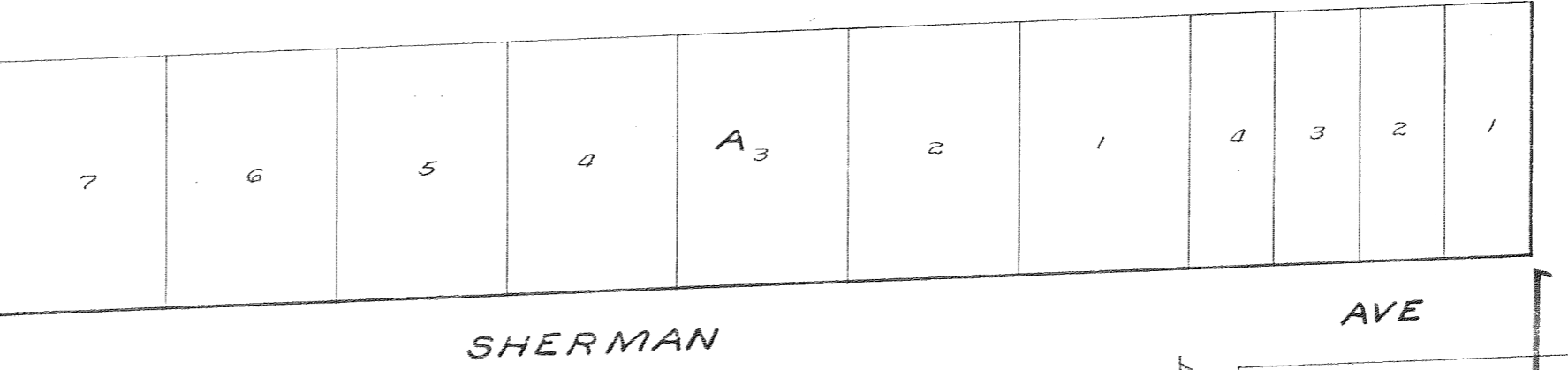
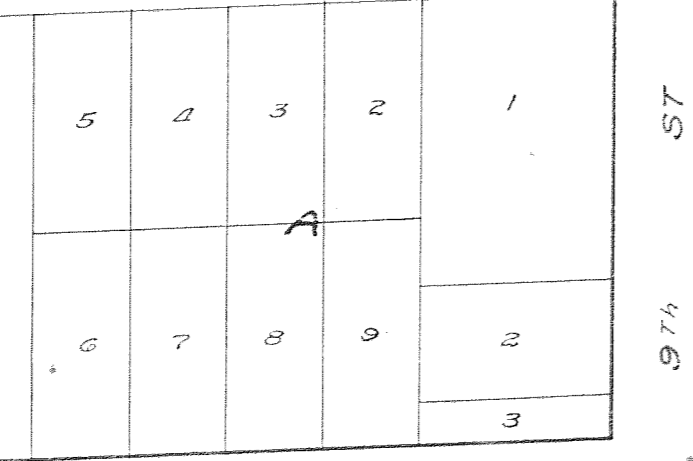
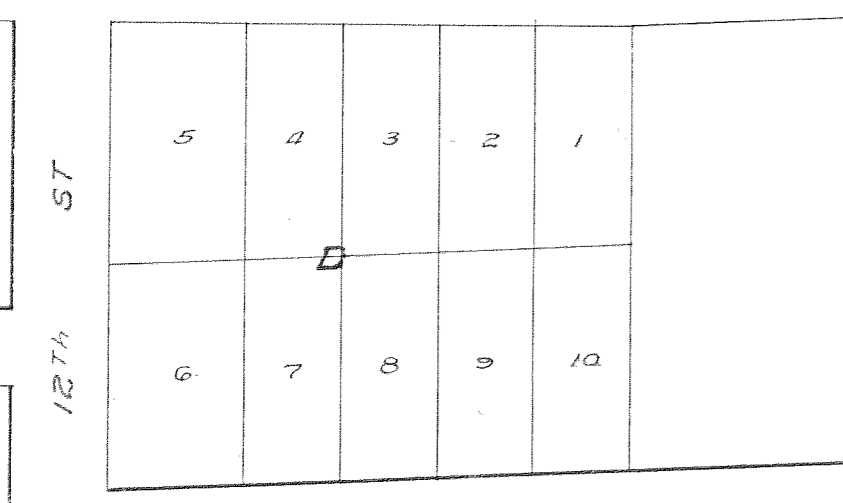
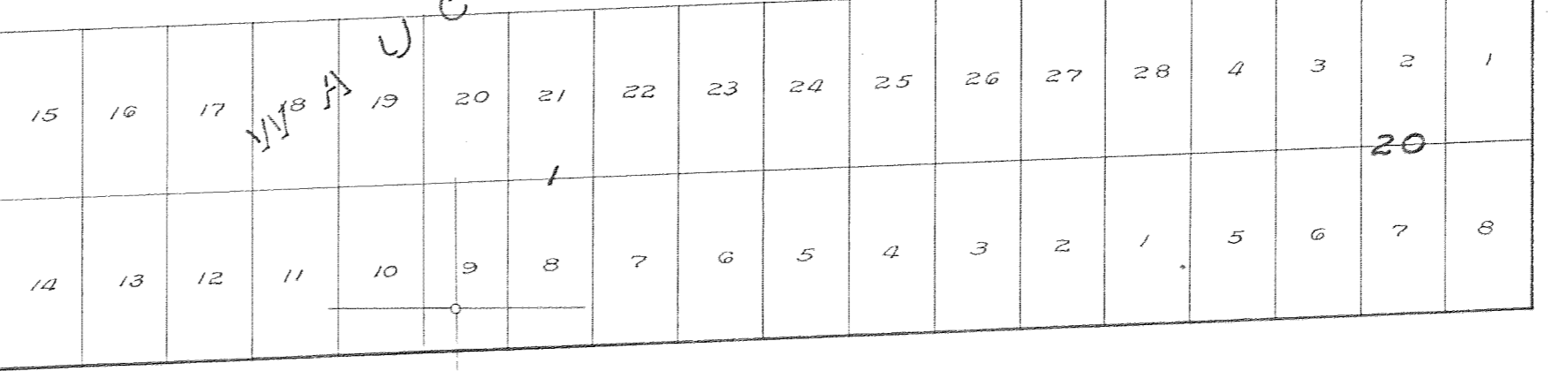
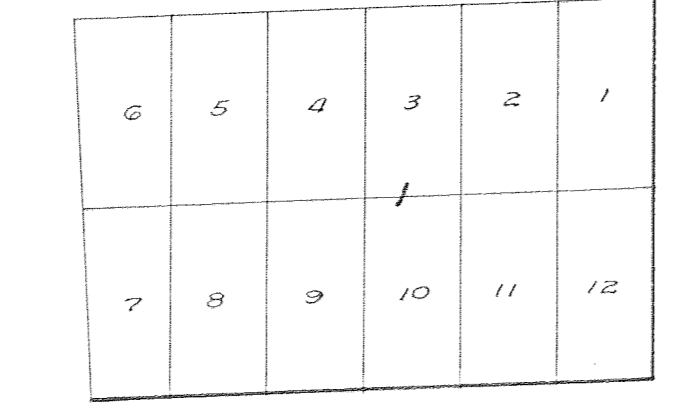
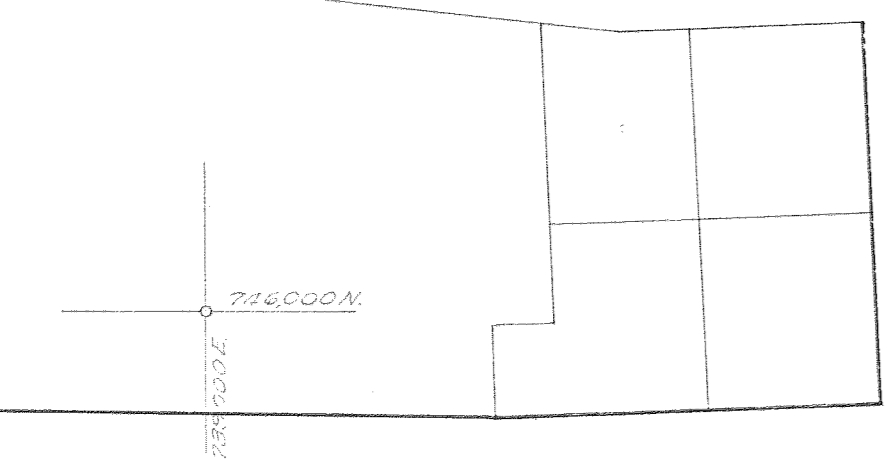
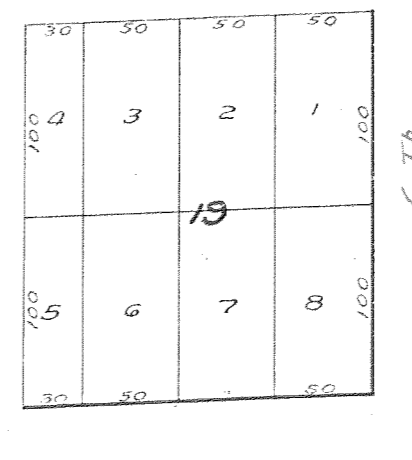
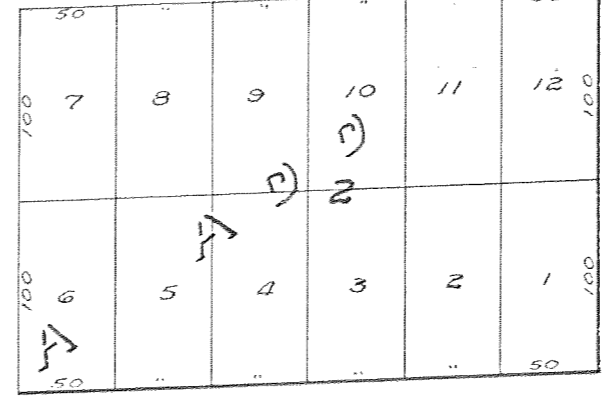
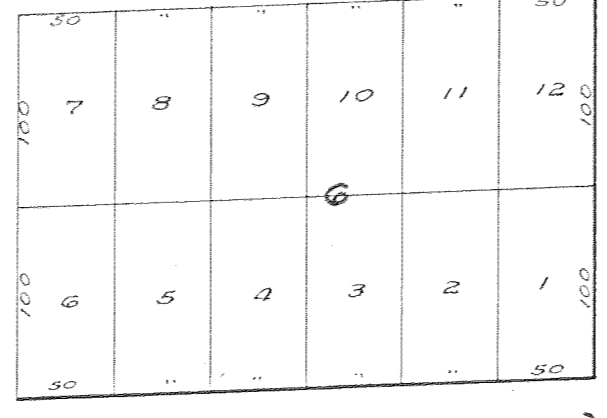
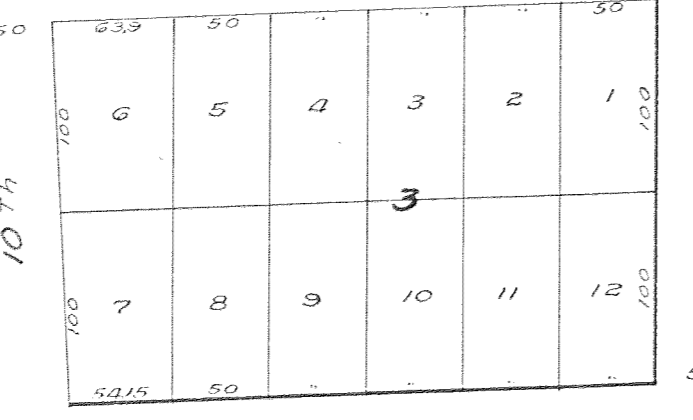
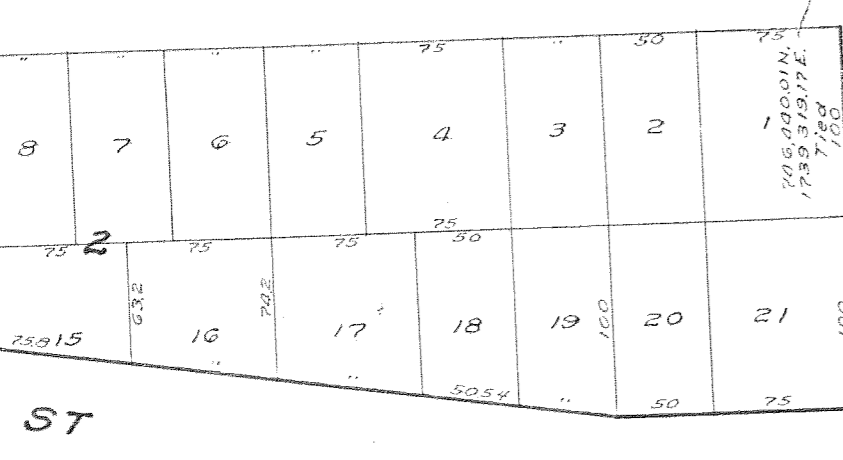
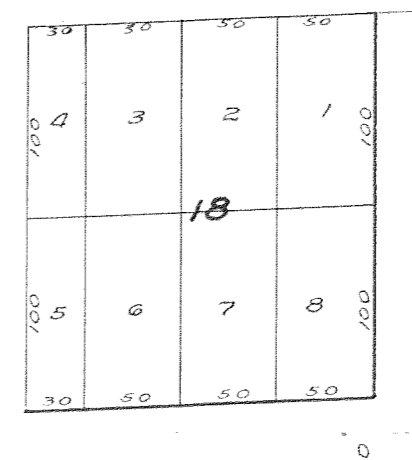
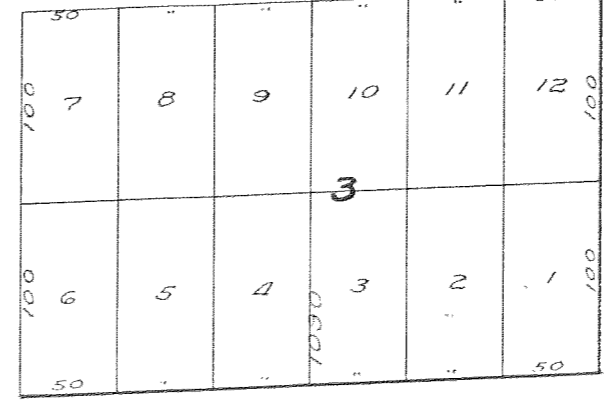
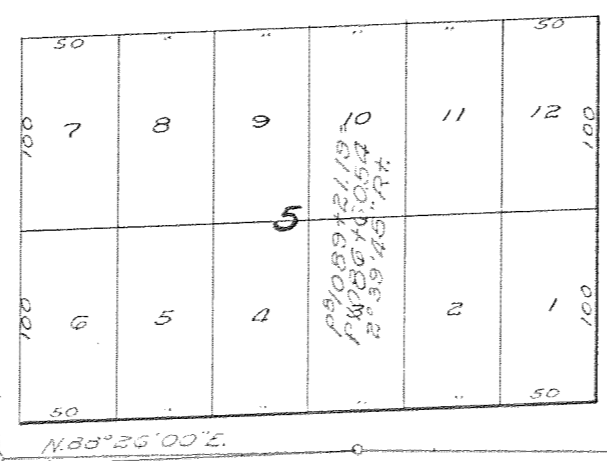
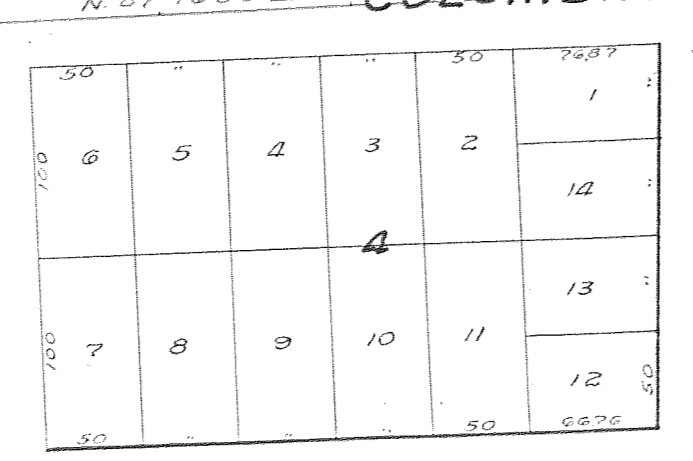
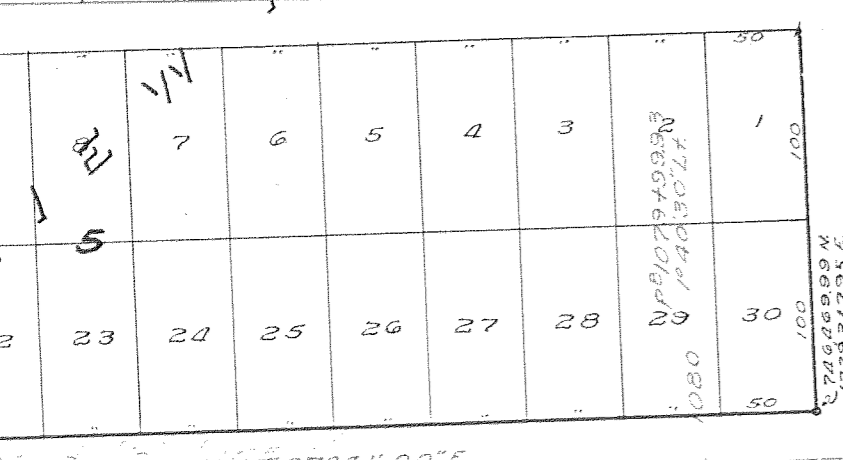
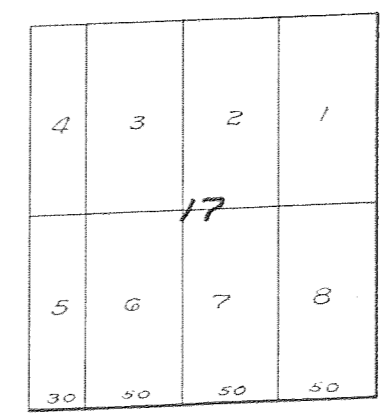
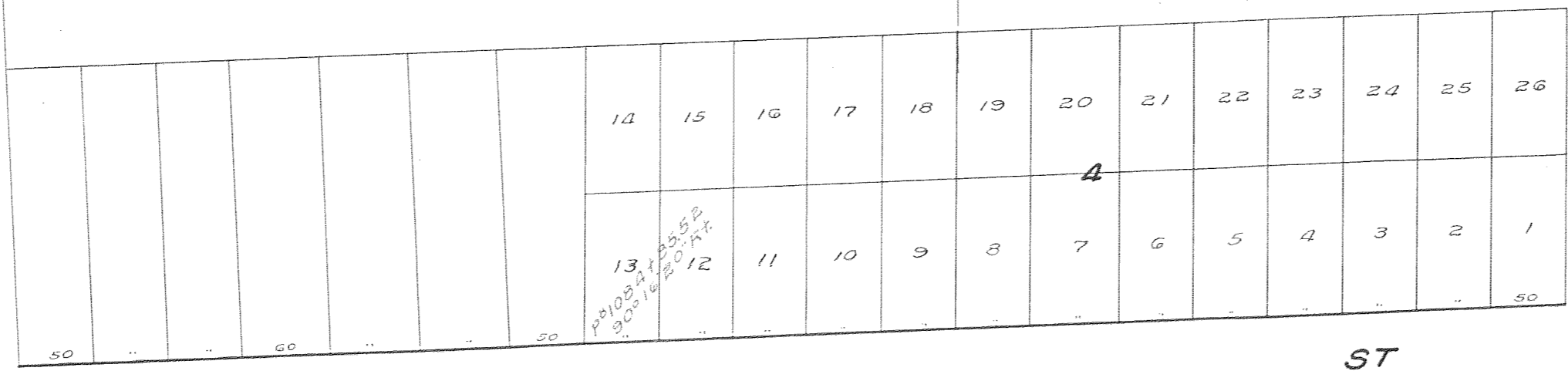
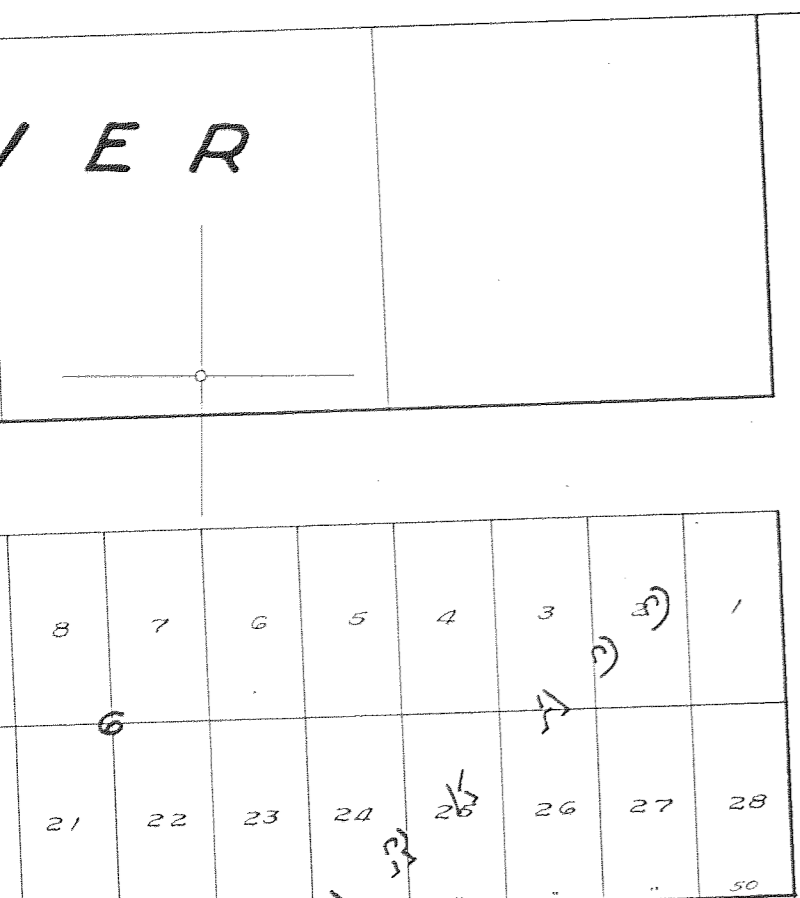

30 feet

72 7000 N.
1741000 E.

P100447657
52 37 55.4

72 7000 N.
1741000 E.