

OREGON STATE HIGHWAY DEPARTMENT

Located Line

OREGON DEPARTMENT OF TRANSPORTATION

OREGON DEPARTMENT OF TRANSPORTATION

CASCADE LOCKS - VIENTO SECTION

COLUMBIA RIVER HIGHWAY

HOOD RIVER COUNTY

Scale 1 inch = 100 feet

Traced by G.E.H. August, 1949
Retraced by J.A.R. August, 1968
Rev. Nov., 1971.

Bearings - As Shown

DRG. NO. 6B-35-6

PART 2 OF 3 PARTS

ACCESS CONTROL LINE

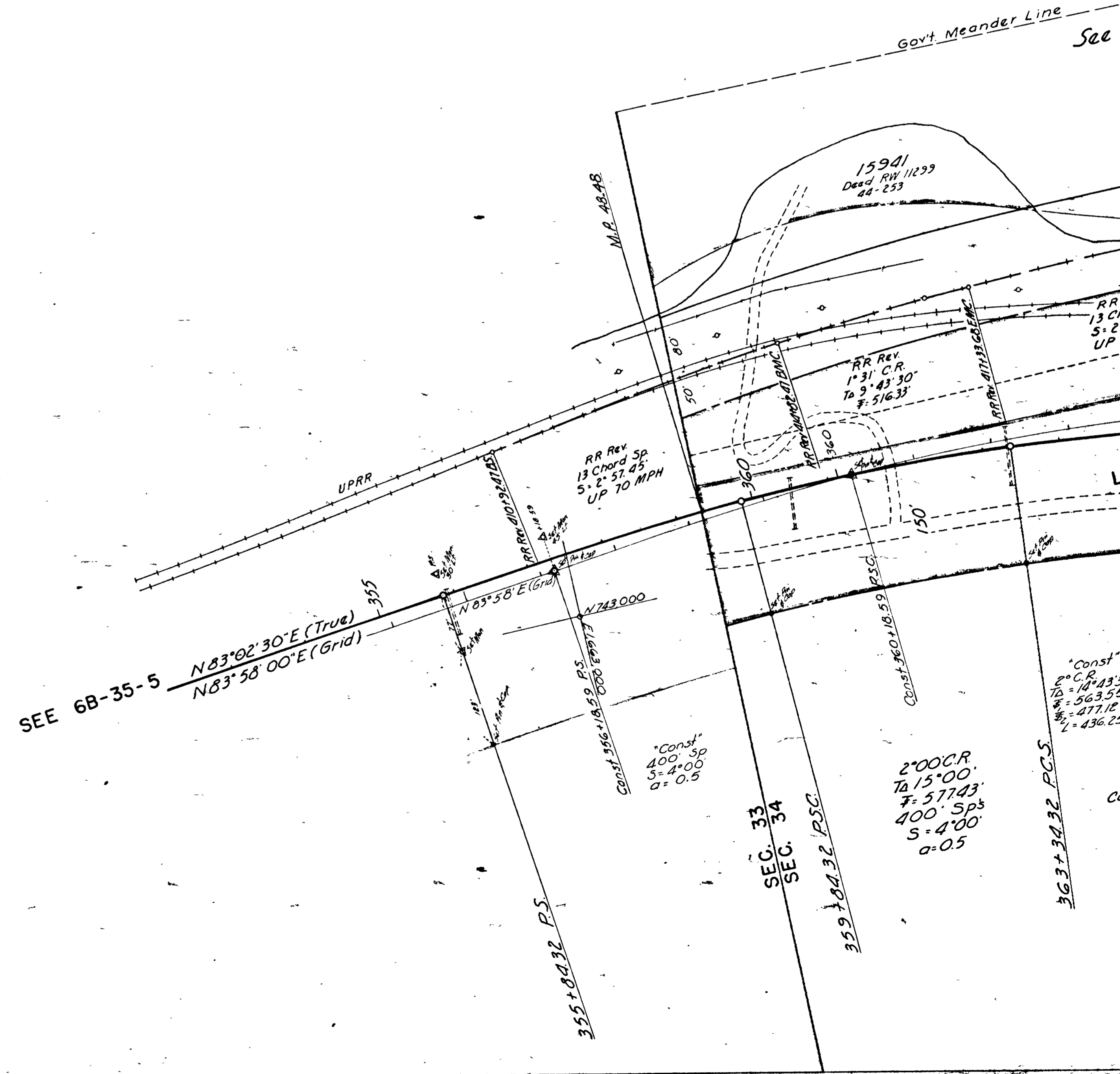

T. 3N. R. 8E. WM.
6B-35-6

T. 3N.,

OREGON STATE
FOUNTAIN S

COLUMBIA R

HOOD RIV

Scale

Access Control L

Set Pin Indicates Set # x 3
Survey Completed 3-71

COLUMBIA

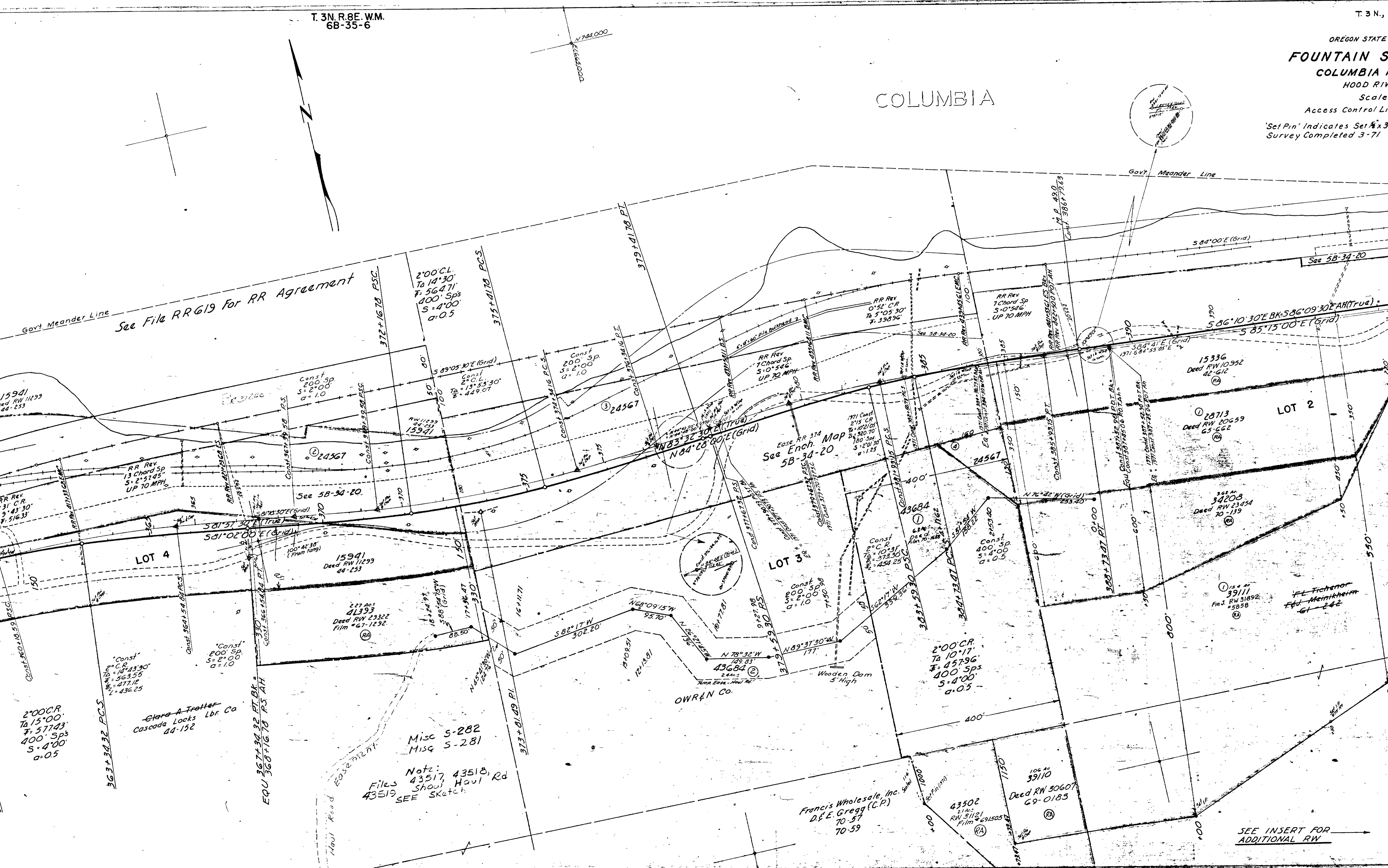

Gov't Meander Line
See File RR-619 For RR Agreement

Gov't Meander Line

15941
Deed RW 11239
44-253

15941
Deed RW 11239
44-253

227 Ac
41393
Deed RW 29322
Film # 67-1292

15336
Deed RW 10352
46-612

28713
Deed RW 20659
65-662

34208
Deed RW 23454
70-139

39111
Fin. RW 31892
5858

F.L. Tichenor
Ed. Meinikheim
61-242

Francis Wholesale, Inc.
D.E. Gregg (C.P.)
70-57
70-59

106 Ac
39110
Deed RW 30607
69-0183

Misc S-282
Misc S-281
Note:
Files 43517, 43518,
43519
Show Haul Rd
SEE sketch

SEE INSERT FOR
ADDITIONAL RW

Clara A Trotter
Cascada Locks Lbr. Co
44-152

OWREN CO.

Wooden Dam
5' High

2°00' CR
Ta 15°00'
F= 577.43
400' Sp
S= 4'00"
a=0.5

Const
2° CR
Ta 18°43'30"
F= 563.55
S= 477.18
L= 436.25

Const
2°00' Sp
S= 2'00"
a=1.0

Const
2° CR
Ta 10°31'
F= 373.30
S= 454.25
a=1.25

Const
2° CR
Ta 10°31'
F= 373.30
S= 454.25
a=1.25

Const
2°00' Sp
S= 2'00"
a=1.0

Const
2°00' Sp
S= 2'00"
a=1.0

Const
2°00' Sp
S= 2'00"
a=1.0

Const
2°00' Sp
S= 2'00"
a=1.0

Const
2°00' Sp
S= 2'00"
a=1.0

Const
2°00' Sp
S= 2'00"
a=1.0

Const
2°00' Sp
S= 2'00"
a=1.0

T.3N., R.8E. W.M.

OREGON STATE HIGHWAY DIVISION
FOUNTAIN SLIDE SECTION
COLUMBIA RIVER HIGHWAY
HOOD RIVER COUNTY

RIVER

Scale: 1"=100'

Access Control Line

'Set Pin' Indicates Set 3/4" x 30" Capped Iron Pin & Guard Post
Survey Completed 3-71 Sta. 383+00 to Sta. 397+00

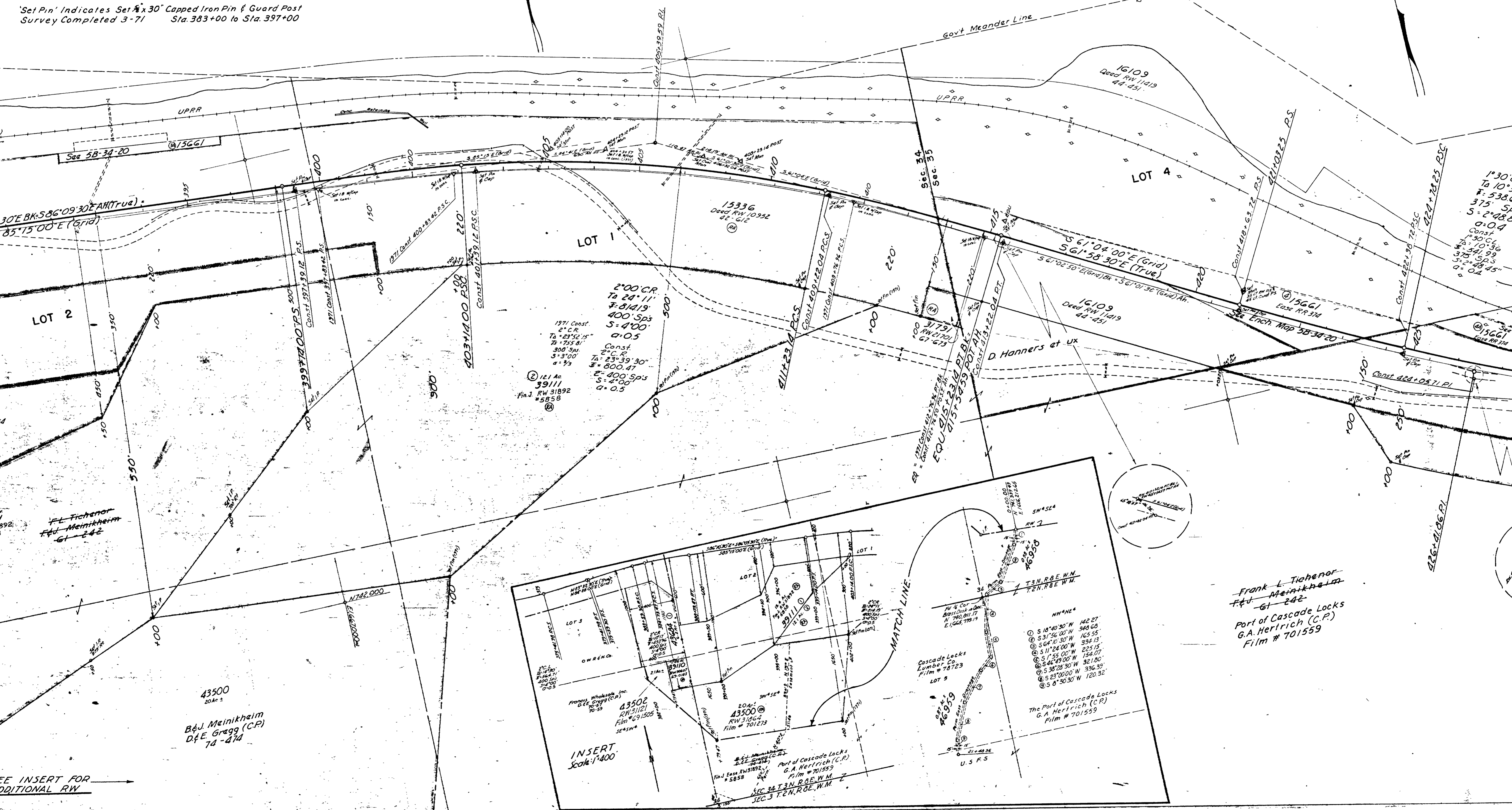

LOT 2

LOT 1

LOT 4

Sec. 34
Sec. 35

F.L. Tichenor
F&J Meinikheim
61-242

43500
20Ae-2
B&J Meinikheim
D&E Gregg (C.P.)
74-474

INSERT
Scale: 1"=400'

Frank L. Tichenor
F&J Meinikheim
61-242
Port of Cascade Locks
G.A. Hertrich (C.P.)
Film # 701559

The Port of Cascade Locks
G.A. Hertrich (C.P.)
Film # 701559

SEE INSERT FOR
ADDITIONAL RW

T.3N. R.8E. W.M.
6B-35-6

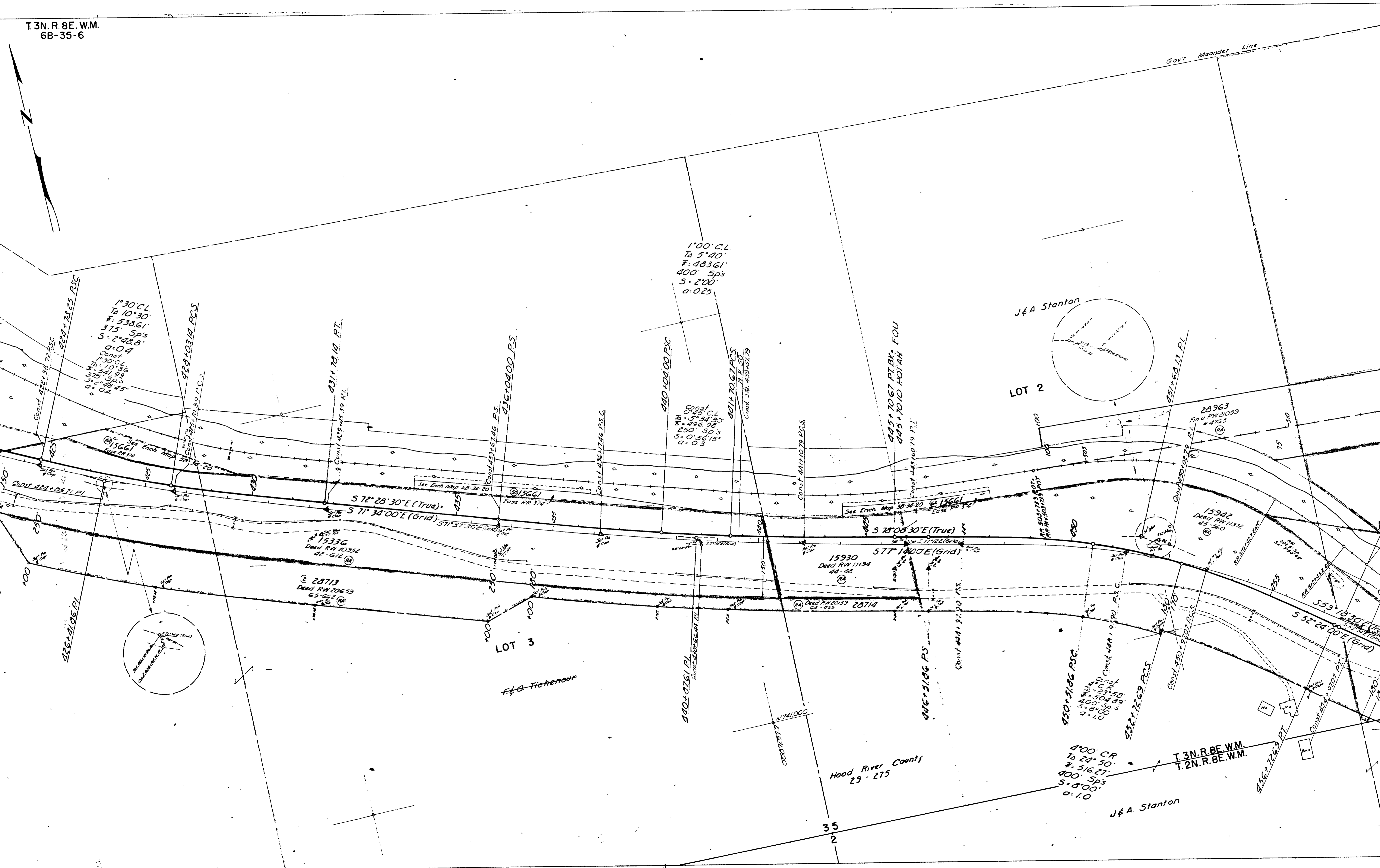

1°30' C.L.
To 10°30'
F: 538.61'
375' Sp's
S: 2°48'8"
a: 0.04

1°00' C.L.
To 5°40'
F: 483.61'
400' Sp's
S: 2°00'
a: 0.025

Const. C.L.
To 5°34'30"
F: 496.99'
250' Sp's
S: 0°56'15"
a: 0.3

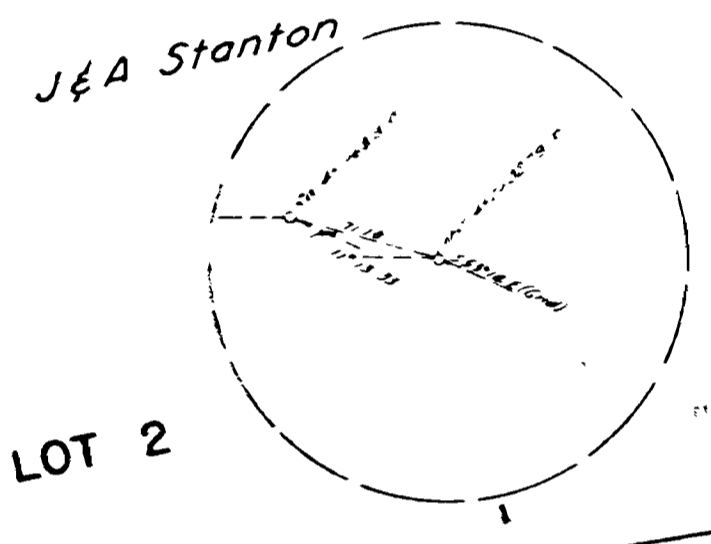

LOT 3
F & O Fitcher

Hood River County
29 - 275

4°00' C.R.
To 24°50'
F: 516.27'
400' Sp's
S: 8°00'
a: 1.0

T.3N. R.8E. W.M.
T.2N. R.8E. W.M.

J & A Stanton

35
2

T.3N. R.8E. WM.
6B-35-6

LOT 1

J.E. Turner
L. & A. Knutsen
54-286

38098
Final Judg. RW
P-1192
5751

UPRR
LOT 4

28964
Fin Judg. RW 21060
4754

See File RR 619 For RR Agreement

38098

28964
Fin Judg. RW 21060
4754

4"00' C.L.
Ta 42°00'
80721
500' Sp's
S = 10'00"
a = 08
Const. 4" C.L.
Ta 41°30'30"
S = 744.44
400' Sp's
S = 8'00"
a = 10

3536

15944
Deed RW 12696
47-425

15933

15943
Deed RW 11317
44-297

15942
Deed RW 11972
45-360

J. Turner

M. Dunn

USA

19460
Leased to J. Turner
Stocking
See RR 619-306
RR 619
Cancelled 3-2-53

Access to existing Hwy. See RW 12696

Underground Cable

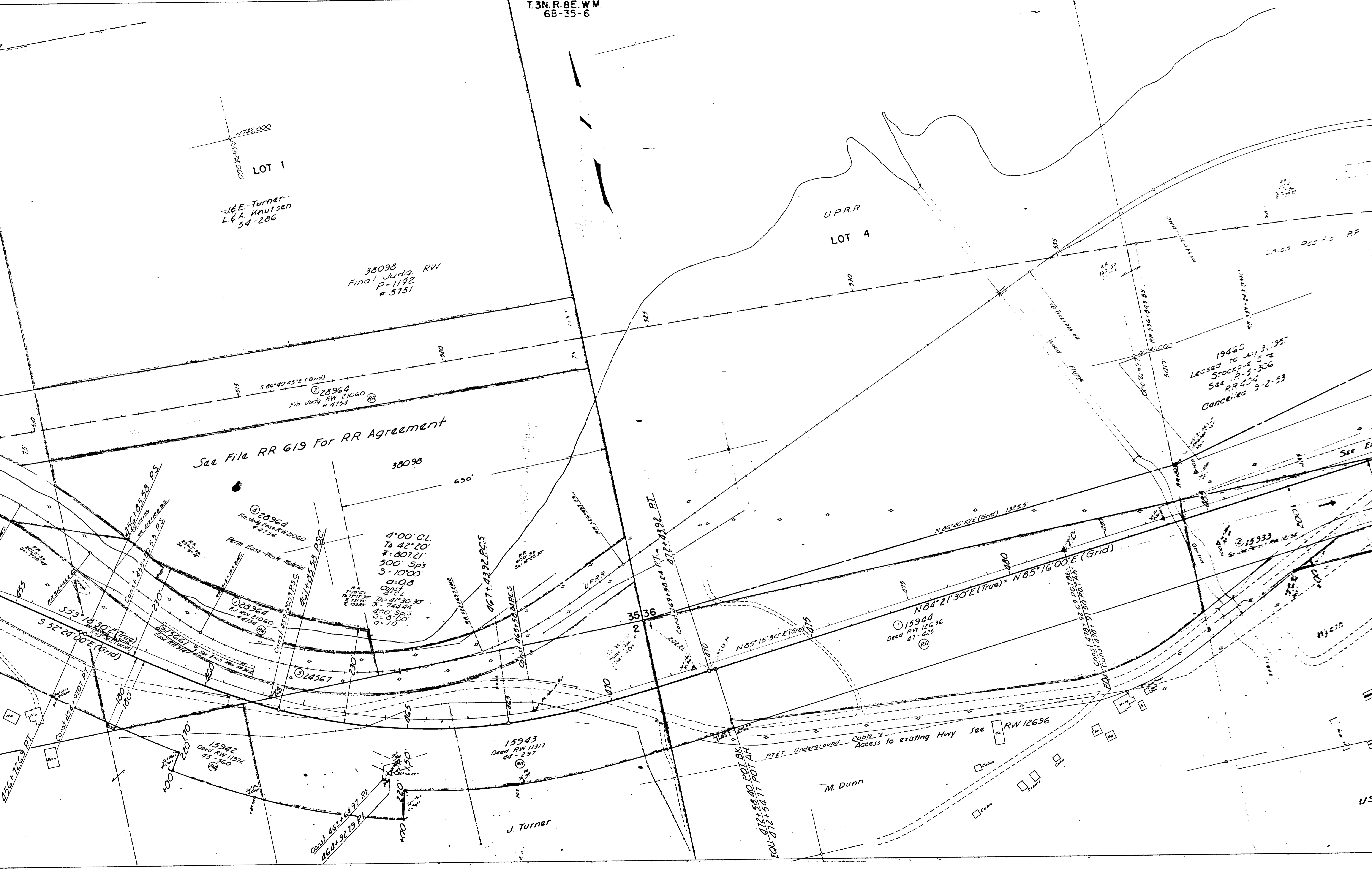

T. 3N. R. 8E. W.M.
68-33-14

UPRR
LOT 2

See File RR 619 for RR Agreement
& SUPPLEMENTAL AGREEMENT

LOT 1

RR REV
D: 52 30' CR
T: 9' 37' 15"
E: 614 36
B CH SP S
S: 11' 10 21
UP 70 MPH

LOT 3

T. 3N. R. 8E. W.M.
T. 2N. R. 8E. W.M.

G. Needham
61-332

444
100 CR
12 37 05
10 33 32
400 525
5-200
0-225

M. Morgan et ux

13-195
5-2
306
9-2-53

15933
Special Use Permit
RW 12134
Amplification
15933
27015
D RW 19170
62-516
28949
D RW 21365
67-394

Camp
Fr Bldg
Fr Bldg
Fr Bldg
Fr Bldg

Woods
of the
Conf. of the
Free
Methodist
Church
of America

F. Johnson

J & Z. Elliott

USA

Lake

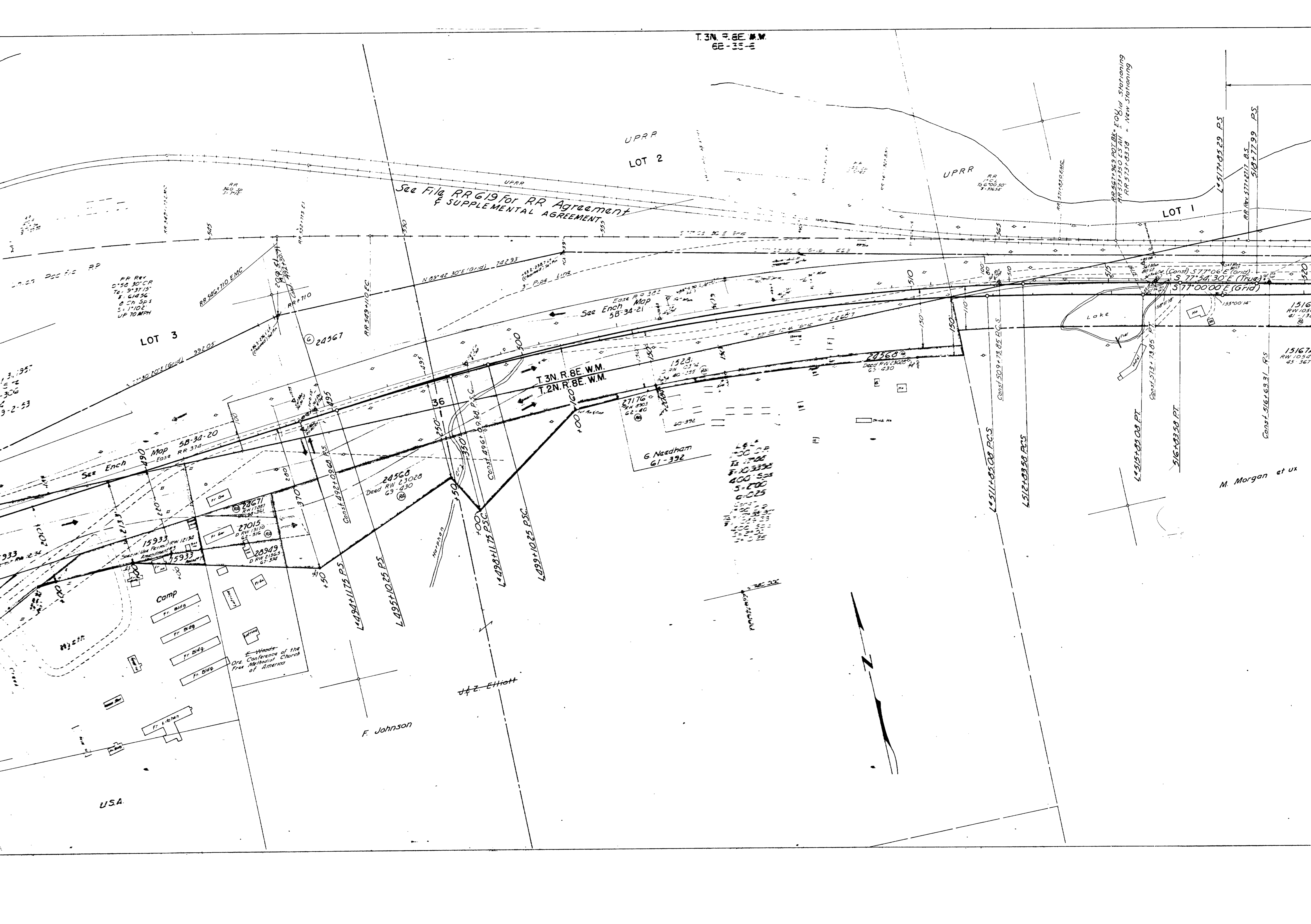

See 58-34-2 For P.E. Eng. West

LOT 1

LOT 1

L 571+05.29 P.S.
RR Rev 577+217.85
510+77.99 P.S.
RR Rev 420' Sp
S=4.12

L 521+85.29 P.S.C.
522+77.99 P.S.C.

L 530+35.49 P.S.C.

L 534+35.49 P.S.

RR Rev
420' Sp
S=4.12

36.3
16

530

(Const) S 77°06'E (Curve)
S 77°54'30"E (True)
S 77°00'00"E (Grid)

15167
RW 10541
41-132

15167A
RW 10541
43-367

Const 516+68.31 P.S.

M. Morgan et ux

T. 2N. R. 8E. W.M.
T. 2N. R. 9E. W.M.

N 741.000

T. 3N. R. 9E. W.M.
T. 2N. R. 9E. W.M.

Const 516+68.31 P.S.
L 571+05.29 P.S.C.
RR Rev 584+217.85
Const 520+76.31 P.S.C.

M. Morgan et ux

COLUMBIA

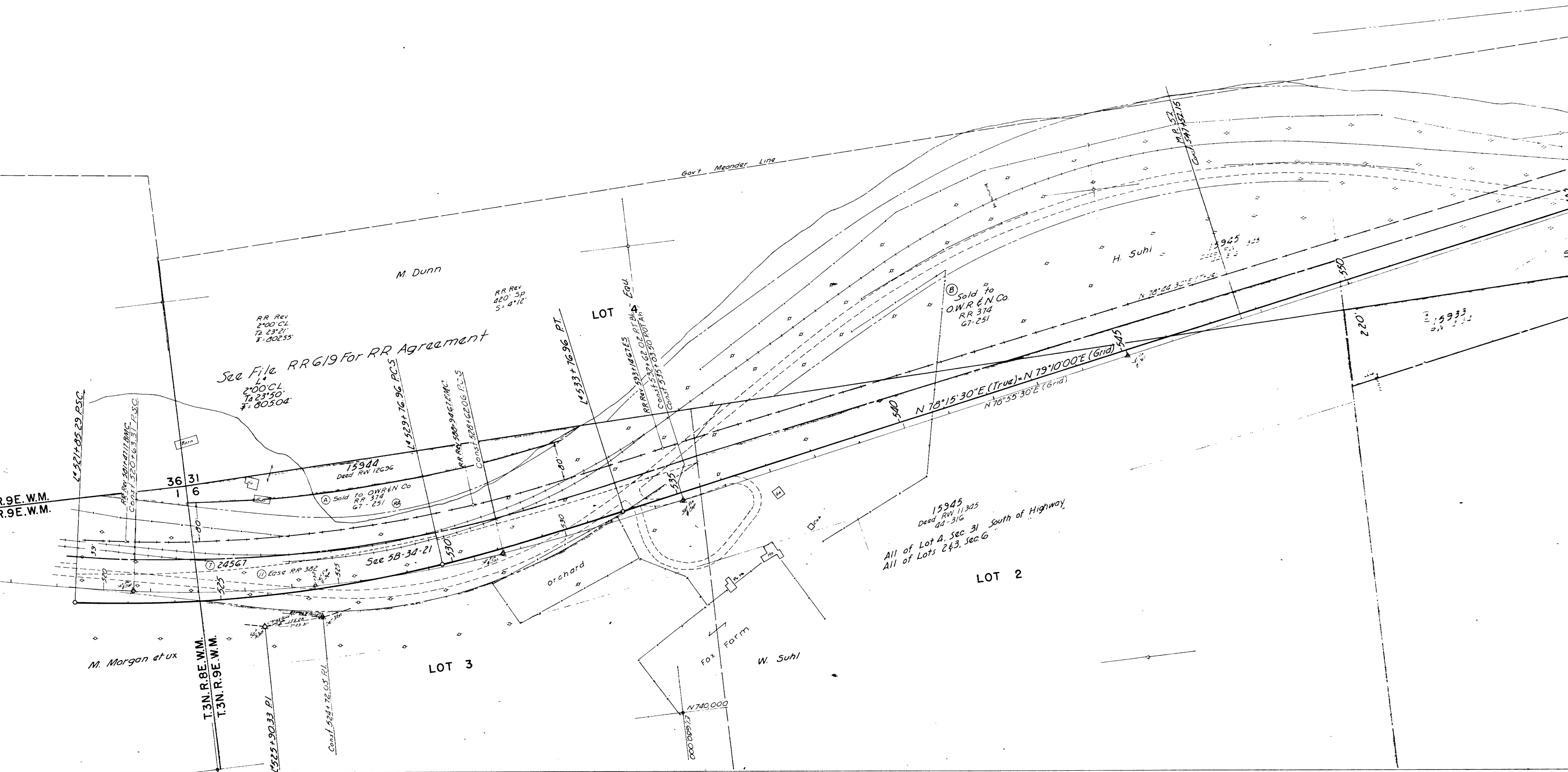

See File RRG19 For RR Agreement

RR Rev
200 CL
To 23°21'
7-80255

RR Rev
420 SP
5-4-12

LOT

Sold to
O.W.R.E.N. Co.
RR 374
67-251

H. Suhi

36 31
1 6

15944
Deed RW 12696

(A) Sold to
O.W.R.E.N. Co.
RR 374
67-251

15945
Deed RW 11345
44-316
All of Lot 4, Sec. 31 South of Highway
All of Lots 2 & 3, Sec. 6

LOT 2

LOT 3

N 74°00'00"

W. Suhi

M. Morgan at ux

T.3N.R.8E.W.M.
T.3N.R.9E.W.M.

Const. 524+72.05 P.L.

Const. 524+72.05 P.L.

Orchard

Fox Farm

RR Rev 593-1461
Const. 535+0350 ROTARY

RR Rev 500-946
Const. 528+6206 P.L.S

RR Rev 500-946
Const. 528+6206 P.L.S

Const. 533+7696 P.L.

RR Rev 532+66
Const. 535+0350 ROTARY

Govt Meander Line

Const. 547+4215

220
550

15933

N 70°24'30"E (True)

N 78°15'30"E (True) = N 79°10'00"E (Grid)
N 78°55'30"E (Grid)

R.9E.W.M.
R.9E.W.M.

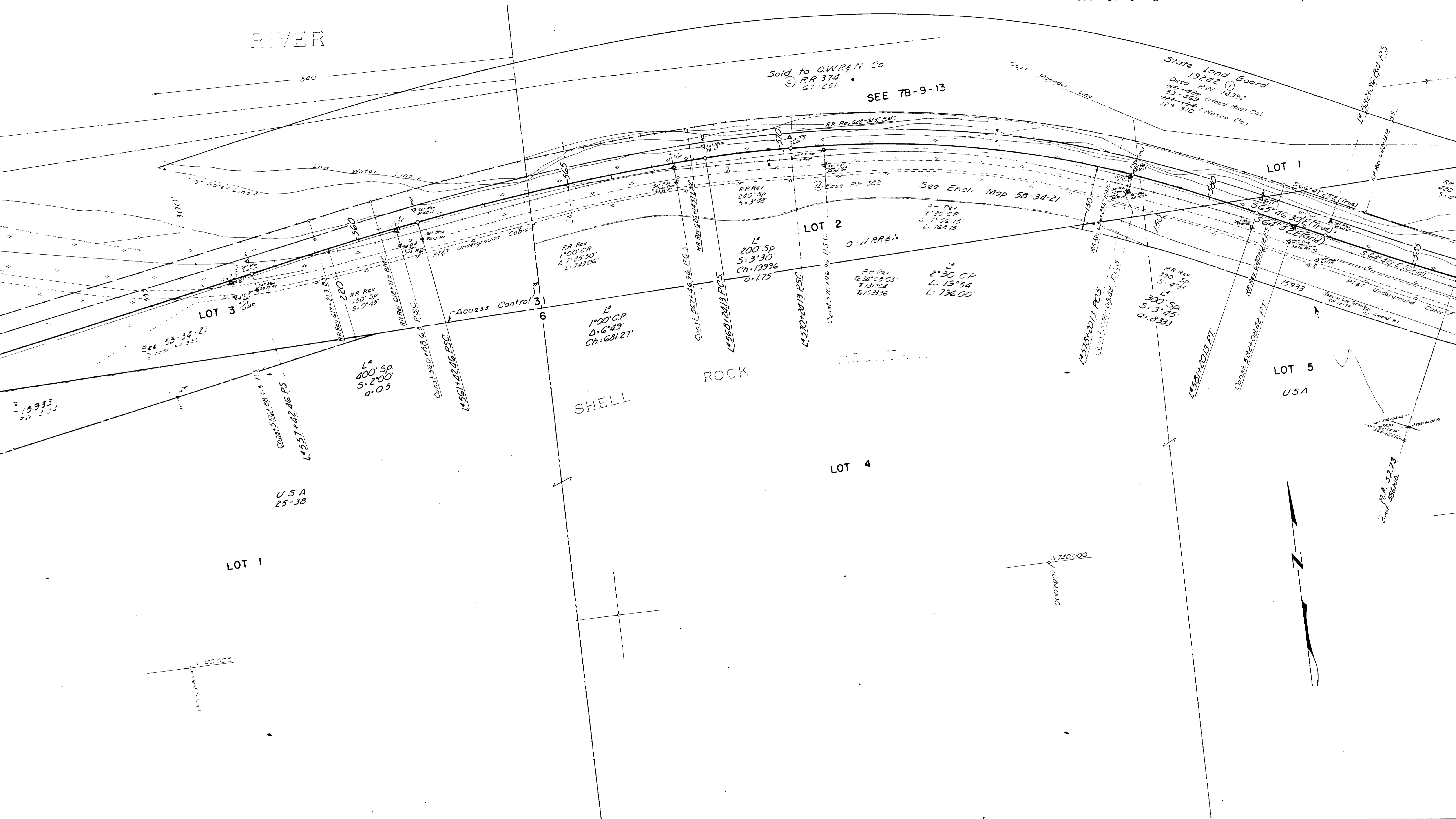

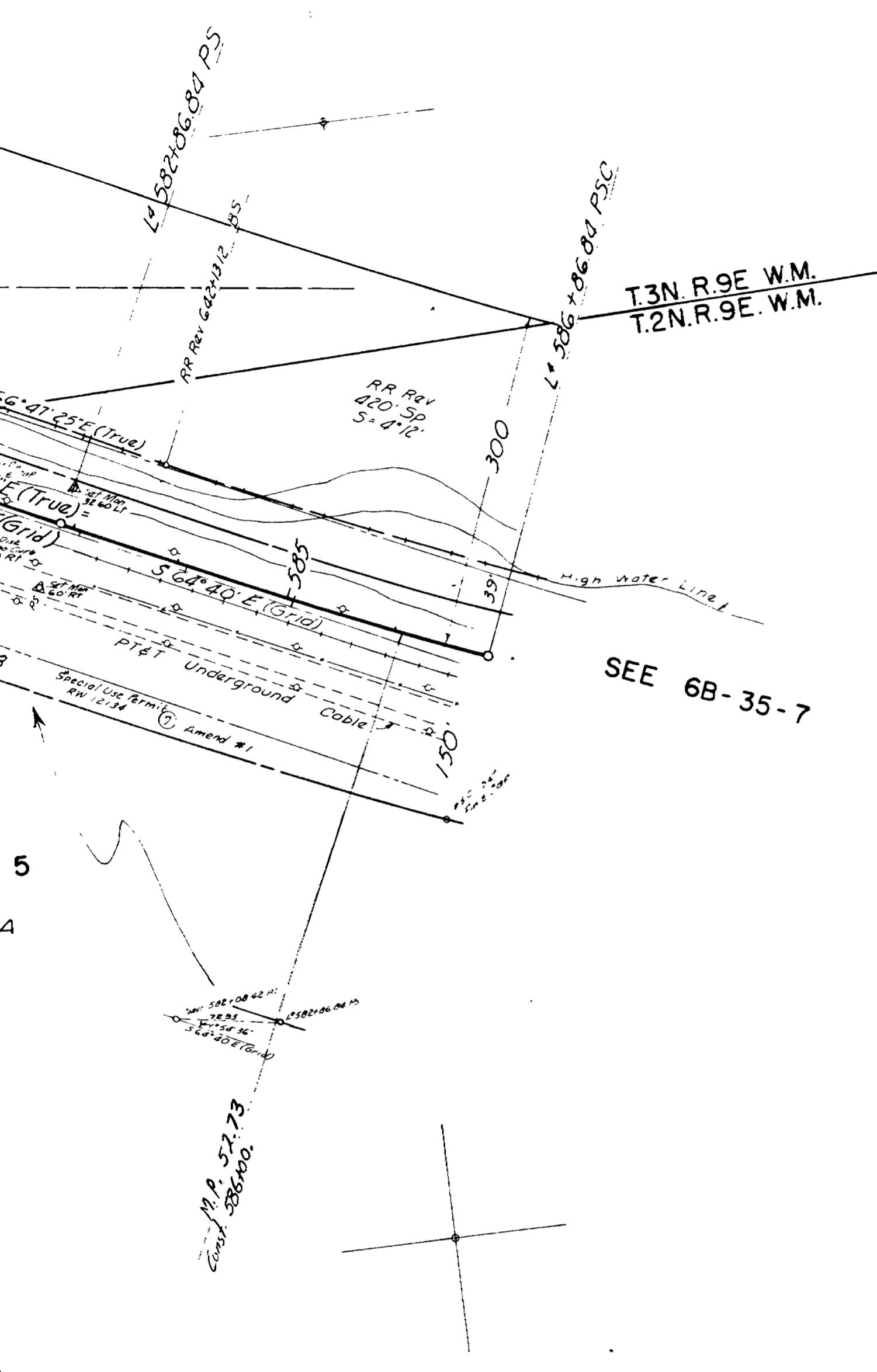

SEE 6B-35-7

CASCADE LOCKS - VIENTO SEC.
 COLUMBIA RIVER HWY.
 HOOD RIVER COUNTY
 AUG. 1949 - RETRACED AUG. 1968
 1" = 100'
 6B-35-6
 PART 2 OF 3 PARTS

CASCADE LOCKS - VIENTO SEC. COLUMBIA RIVER HWY. LOC. FIVE PART 2 OF 3 PARTS 1" = 100' 6B-35-6