

OREGON STATE HIGHWAY DEPARTMENT
 Located Line
VIENTO-HOOD RIVER SECTION

COLUMBIA RIVER HIGHWAY
 HOOD RIVER COUNTY

Scale: 1 inch = 100 feet
 Traced by H.K.E. March, 1949
 Retraced by J.A.R. July, 1968

BEARINGS-AS SHOWN

PART I OF 2 PARTS

DRG. NO. 6B-32-8

ACCESS CONTROL LINE _____

Col. River Hwy. 1968
Viento → East line sec 36 3rd 9E



D-180

6B-32-8
 1" = 100'
 STARS 5 OF 1, TRAP
 LOC. LINE
 HWH
 RIVER
 ALBMDJOC
 SEC
 RIVER
 SEC

T 3N. R. 9E. W.M.
6B-32-8



LOT 4

LOT 3

LOT 2

W Scoggin et ux
30-419

A. Kvavla
21-492

15316
Deed RW 10748
22-67

RR 619

RR REV
1231 CR
723° 59'
31.99782'

RR REV
390 SP
51° 2' 57.27"

S 82° 10' 15" E (True) = S 87° 20' 35" E (Grid)

Scoggin et ux
41-222
Mays et ux (CP)
74-494

W Scoggin et ux
30-419

N 81° 53' E (True) = N 86° 42' E (Grid)

A. Kvavla
26-232
15316
Deed RW 10748
22-67

A. Kvavla
21-492

15316
Deed RW 10748
22-67

39964
P. 1083
Film # 62-0131

15314
Deed RW 12382
21-20

15315
Deed RW 12382
21-20

15315
Deed RW 12382
21-20

15312
Deed RW 12493
21-23

15312
Deed RW 12493
21-23

15312
Deed RW 12493
21-23

W Huard
22-632

N 742.000

N 742.000

Approximate location of Pacific
Underground Cable

Boonsville - The Dalles
28-123

D-I 80N-68



LOT 1

LOT 4

15316
Deed RW 10148
42-67

Deed P-196
23-574

RR Rwy
1'05" CL
72' 9" 18"
7' 56' 52"
270' Sp's
5' 1' 27" 45"

RR
1'05" CL
72' 9" 18"
7' 56' 52"
270' Sp's
5' 1' 27" 45"

RR Rwy 8'10" + 23'10" E.M.C.
Doc. 15043 E.M.C.

RR Rwy 8'10" + 23'10" E.M.C.

RR Rwy 8'10" + 23'10" E.M.C.

N 82° 31' 45" E (True) = N 83° 21' 25" E (Grid)

N 81° 53" E (True) = N 82° 42" E (Grid)

15316
Deed RW 10148
42-67

Approximate location of Pacific
Tel. & Tel. Underground Cable

Transmission Lines

1:172,000
03/22/17

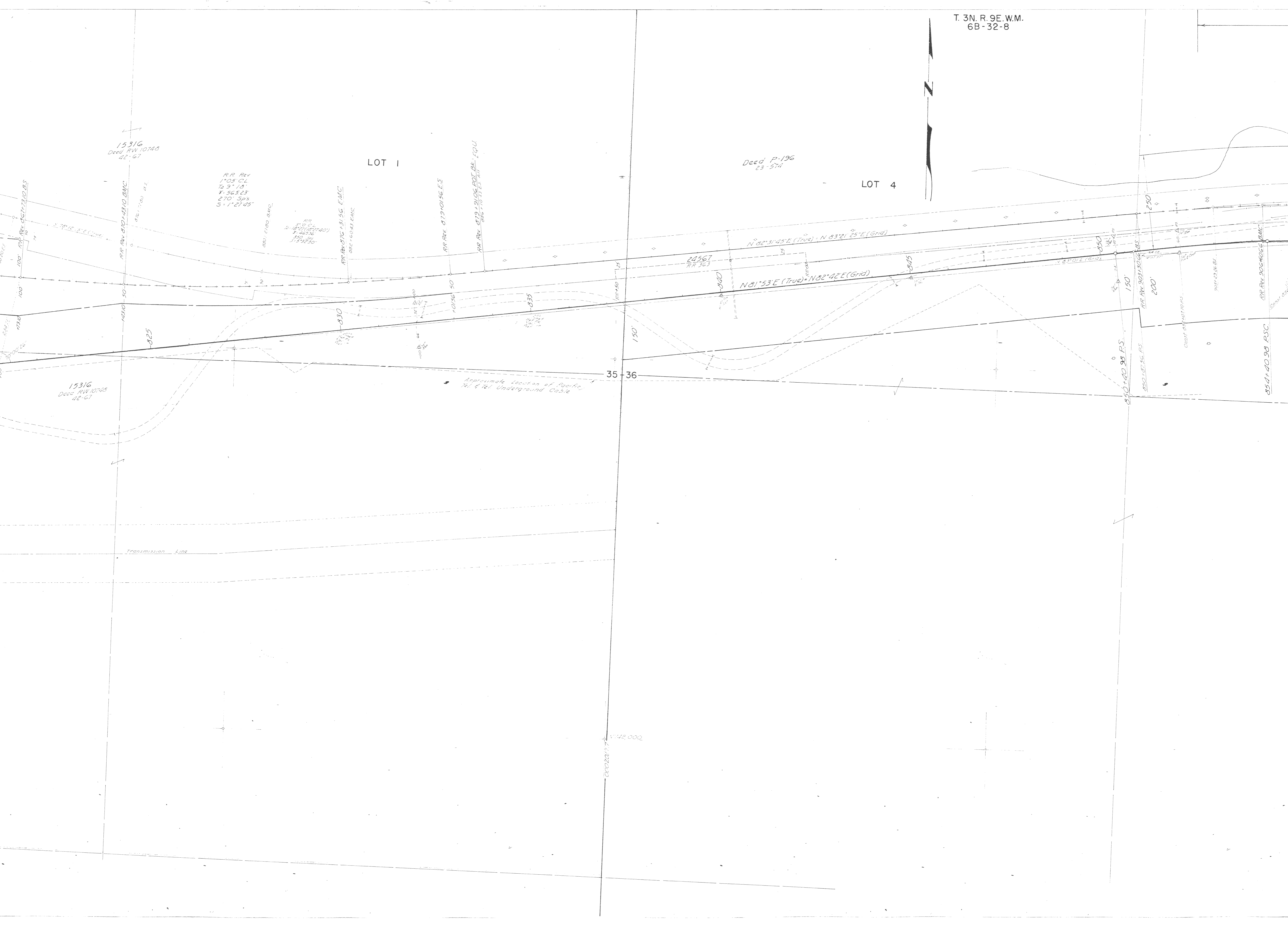

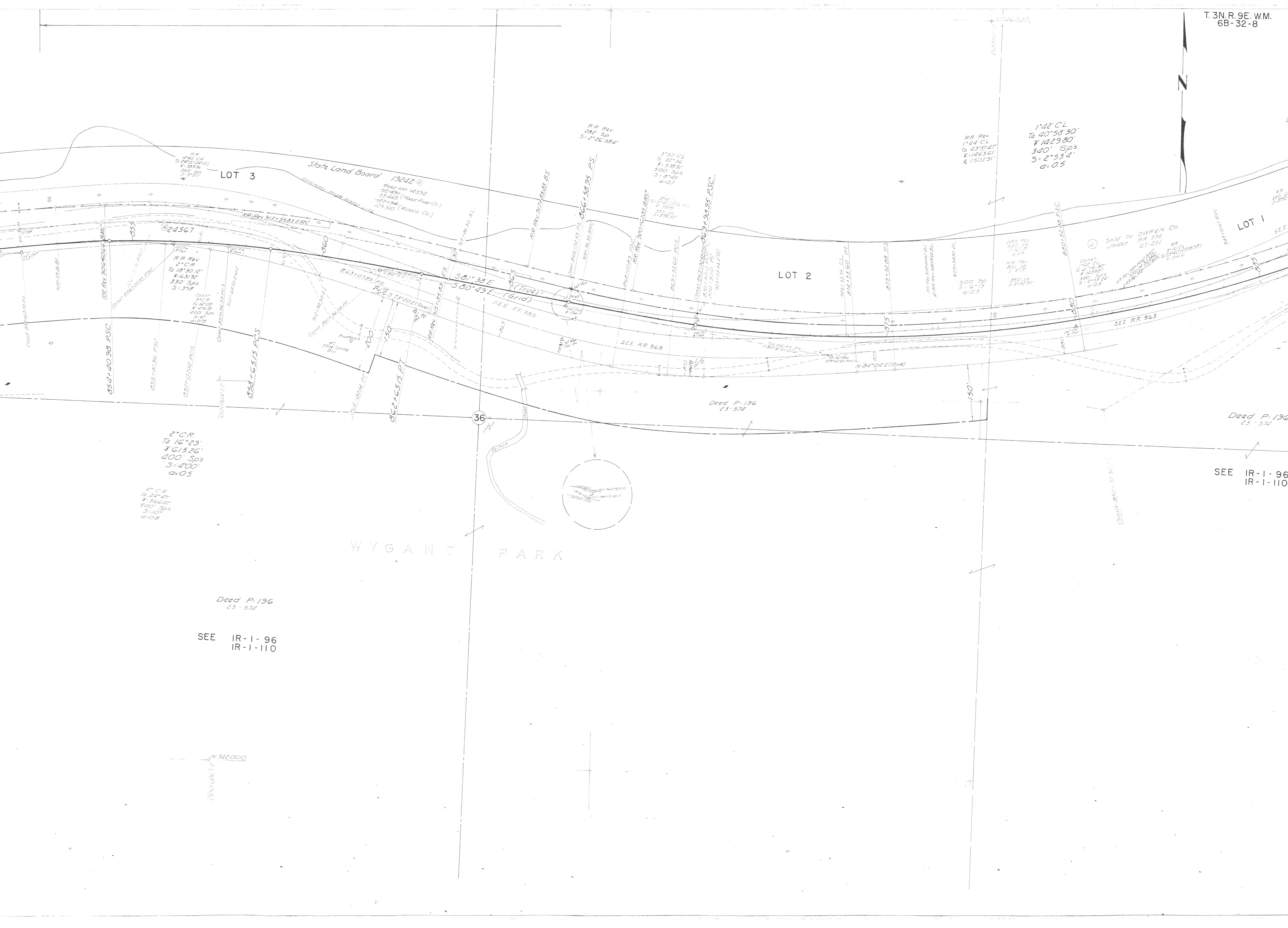

LOT 3

State Land Board 19242
2nd 1/4 14392
30451 (Wood River Co.)
33465 (Wood River Co.)
129510 (Wood River Co.)

LOT 2

LOT 1

WYGANT PARK

36

Ded P. 136
23-574

SEE IR-1-96
IR-1-110

SEE IR-1-96
IR-1-110

2° CR
Ta 16° 29'
F 615.26'
330 SpS
S=400'
a=05

4° CR
Ta 28° 41'
F 366.07'
500 SpS
S=100'
a=08

RR Rev
2° CR
Ta 18° 30' 12"
F 631.92'
330 SpS
S=318'

Const
3° CR
Ta 16° 29'
F 615.26'
400 SpS
S=160'
a=05

Const
3° CR
Ta 16° 29'
F 615.26'
400 SpS
S=160'
a=05

Const
3° CR
Ta 16° 29'
F 615.26'
400 SpS
S=160'
a=05

Const
3° CR
Ta 16° 29'
F 615.26'
400 SpS
S=160'
a=05

Const
3° CR
Ta 16° 29'
F 615.26'
400 SpS
S=160'
a=05

Const
3° CR
Ta 16° 29'
F 615.26'
400 SpS
S=160'
a=05

Const
3° CR
Ta 16° 29'
F 615.26'
400 SpS
S=160'
a=05

Const
3° CR
Ta 16° 29'
F 615.26'
400 SpS
S=160'
a=05

Const
3° CR
Ta 16° 29'
F 615.26'
400 SpS
S=160'
a=05

Const
3° CR
Ta 16° 29'
F 615.26'
400 SpS
S=160'
a=05

Const
3° CR
Ta 16° 29'
F 615.26'
400 SpS
S=160'
a=05

Const
3° CR
Ta 16° 29'
F 615.26'
400 SpS
S=160'
a=05

Const
3° CR
Ta 16° 29'
F 615.26'
400 SpS
S=160'
a=05

Const
3° CR
Ta 16° 29'
F 615.26'
400 SpS
S=160'
a=05

Const
3° CR
Ta 16° 29'
F 615.26'
400 SpS
S=160'
a=05

Const
3° CR
Ta 16° 29'
F 615.26'
400 SpS
S=160'
a=05

Const
3° CR
Ta 16° 29'
F 615.26'
400 SpS
S=160'
a=05

RR Rev
2° CR
Ta 18° 30' 12"
F 631.92'
330 SpS
S=318'

3° CR
Ta 22° 54'
F 578.91'
500 SpS
S=145'
a=07

RR Rev
1° 44' CL
Ta 43° 37' 21"
F 1429.80'
340 SpS
S=2° 53' 4"
a=05

1° 42' CL
Ta 40° 58' 30"
F 1429.80'
340 SpS
S=2° 53' 4"
a=05

Sold to OWREN CO
Under RR 374
GT-291

Ded P. 136
23-574

Ded P. 136
23-574

N 742000

000000.17

Const
3° CR
Ta 16° 29'
F 615.26'
400 SpS
S=160'
a=05

T. 3N. R. 9E. W.M.
6B-32-8

Deed P-196
23-574

LOT 1

SEE IR-1-96
IR-1-110

T. 3N. R. 9E. W.M.
T. 3N. R. 10E. W.M.

36

31

SEE 7B-4-9

N 57° 25' E (True) = N 58° 12' 30" (Grid)

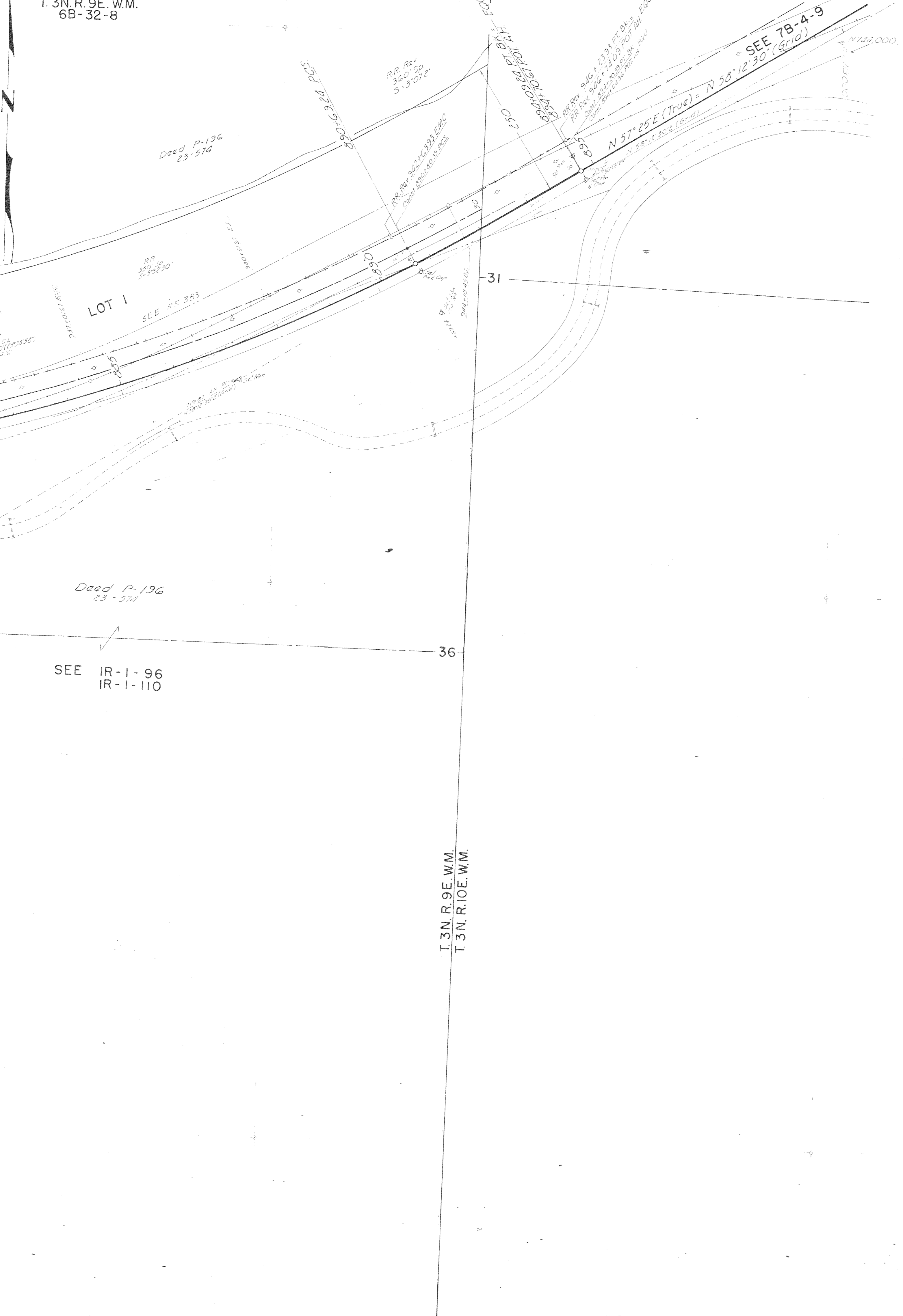

VIENTO - HOOD RIVER SEC.

COLUMBIA RIVER HWY.

LOC. LINE

PART 1 OF 2 PARTS

1" = 100'

6B-35-8

VIENTO - HOOD RIVER SEC.
COLUMBIA RIVER HWY.
HOOD RIVER COUNTY
MARCH 1949 RETRACED JULY 1968
1" = 100'
6B-32-8
PART 1 OF 2 PARTS

1743.000
1743.000