

OREGON STATE HIGHWAY DIVISION
 Projected Line
HOOD RIVER SECTION
 COLUMBIA RIVER HIGHWAY

HOOD RIVER COUNTY

Scale: 1 inch = 100 feet

Traced by V.D.W.

June, 1947 Revised May, 1979

Compiled From Misc. Plats & Surveys

DRG. NO. 6B-24-4

Ruth to Pt to Hood River
1947 Rev. 1979
Projected Line

6B-24-4

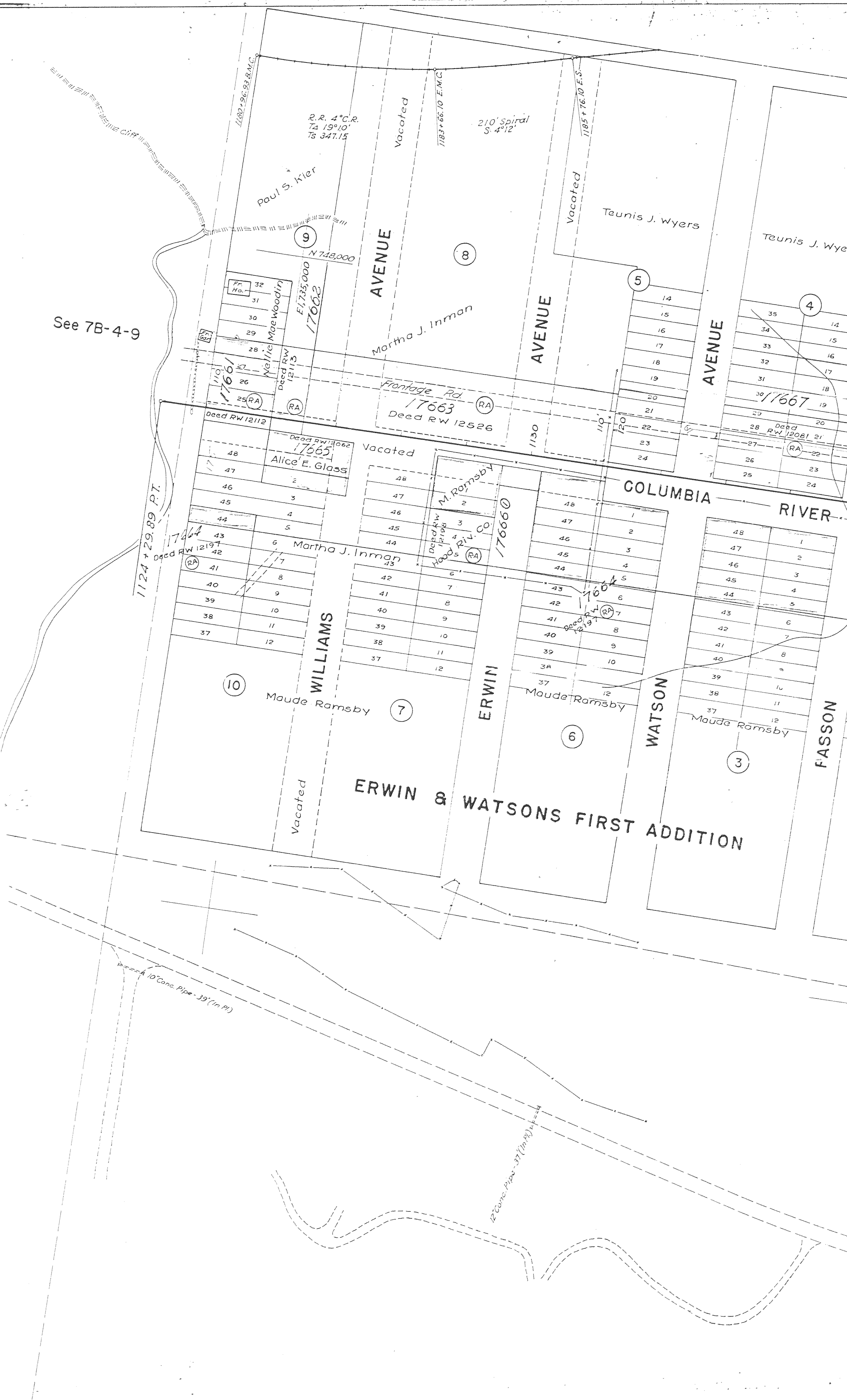

T.3N. R.10E. W.M.
6B-24-4



Teunis J. Wyers
14
15
16
17
18
19
20
21
22
23
24

Teunis J. & Lucille A. Wyers
1
14
15
16
17
18
19
20
21
22
23
24

Lot 8
Wells
Bk. 33 P. 124

City of Hood River
1.68 Ac.

Wells
Bk 45, P. 523
sold
10° C. L.
Δ = 32° 38'
T = 167.73

17666
Parcel #2

Deed RW 12368

Deed RW 12198

Deed RW 12157
17668

Deed RW 12264
17669

Deed RW 12264
17670

CITY OF HOOD RIVER

WASCO

LINCOLN

COLUMBIA

N. E. Cor.
Wm. Jenkins D.L.C.
No. 38
E. 1/4, S. 24-47

SEC. 26
SEC. 25

N 74° 10' 00"

N 74° 10' 00"

26
35

13TH

15TH

17TH

CITY LIMITS

WATSON
ADDITION

FASSON

AVENUE

RIVER

AVENUE

AVENUE

is J. Wyers

Lot 9

N.W. Cor. N. Coe D.

SEE RA 440

R. 2, 3, 4, 5
T. 4, 17, 18, 19
S. 30, 31, 32, 33, 34, 35

Richfield Oil Corp.

The Texas Co.

AVENUE

COLUMBIA

is J. Wyers

14
15
16
17
18
19
20
21
22
23
24

14
15
16
17
18
19
20
21
22
23
24

14
15
16
17
18
19
20
21
22
23
24



N.W. Cor. N. Coe D.L.C. No. 37

Nathaniel Coe D.L.C. No. 37

Deed RW 12224 (RA)
17669
Deed RW 12264 (RA)
17670
Deed RW 12476 (RA)
17671
Richfield Oil Corp.
The Texas Co.

N.E. Cor. W. Jenkins D.L.C. No. 38

SEC. 26
SEC. 25

10TH ST.

Shell Oil Co.
17672

500' spiral
S 10° 00'
α 0.8

4° C.R.
TA 25° 12'
TS 571.55
Lmc 130.00

500' spiral
S 10° 00'
α 0.8

1172 + 32.44 P.C.S.

1173 + 62.44 P.C.S.

1178 + 62.44 P.T.

N 89° 17' E.

Port of 74-

1167 + 32.44 P.S.

N 74.8° 00'

E 173.9° 00'

E 173.9° 00'

N 74.8° 00'

190'

1180

S 65° 31' E.



City of Hood River
B 29 P 547

500' Spiral
S=10° 00'
a=0.8

A.C.R.
TA=25° 12'
Ts=571.55
Lmc=130.0

500' Spiral
S=10° 00'
a=0.8

F.C.L.
A=19° 52' 15"
7334.54

F.C.L.
S=82° 10'
LMO=843.33

50-433
Deed RW 13872

80-104
Reling of Title

69-380
Deed RW 22056

27540
N 23° 50' E

Sold to City of Hood River
Deed RW 12094

1172+32.44 P.C.S.

1173+62.44 P.C.S.

30911

30912

17060

17062

16862-A

Hood River County
B 25 P 111

S 86° 45' E

1194+22.04 P.T.B.L.
54° 00' 01.05"

17062
Parcel 2

Deed RW 14912
P 109

Deed RW 11945

17061

Luke Nichols
B 29 P 547

Main Line U.P. & R.R.

SEE P. 372

COLUMBIA

CASCADE

OAK

R

I

V

E

10TH

9TH

CASCADE

OAK

8TH

7TH

6TH

5TH

4TH

3RD

2ND

1ST

Cono. Bldg.
Fr. Bldg.
U.S.P.O.
Brick Bldg.
File Bldg.

Parking Lot
Brick Bldg.
Fr. Bldg.

Cono. Bldg. Comp. Bldg.
Garage

Used Car Lot
Brick Bldg.
Hotel

Garage
Hotel

Lumber Co.
Shell Oil Co.
Comp. Bldg.
Brick Bldg.

Water Tank

Comp.
Hood River Depot
Platform

STATE

T.3N. R.10E. W.M.
6B-24-4

RIVER

Port of Hood River Comm.
54-537
F-720856
See RW 8547 for Lease, State to Port of Hood River.

BIAR

2 1/4
75° 54' 32"
5° 18' 32" 10"
140° 34' 33"

17631-A
Boat M.A.
19287
Deed RW 15152
B. 93 R. 205

17062
Deed RW 125912
B. 51

17061
Nichols
2-16

Used Car Lot
Brick Bldg.
Hotel

2ND ST.
1ST ST.
N 146,000
E 172,000

Main Channel
Secondary Channels
Lot 7
Lot 8
Lot 9
400' Spiral
S 4° 00'
α 0.5
Hood River Co.

17062 Parcel #1
17063
Deed RW 12071
Gant Petroleum Corp.
22-503

FRONT ST.
E.L. Nat. Coe. D.L.C. #57

17064
48-265
Deed RW 12882
17065
E 18198
17067
Lumber Co.

17064
48-265
Deed RW 12882
17065
E 18198
17067
Lumber Co.

Harry W. & Alice English
N 146,000
E 172,000

17064
RW 12882
48-265
N 66° 35' 50" W
241.58
N 66° 57' 50" E
240.93

17067
Lumber Co.
Office

25 30
36 31
See IR-4-506

17064
RW 12882
48-265
N 86° 05' 30" E
249.03
Sold to Port of Hood River
63-377

400' Spiral
S = 2°
α = 0.25
2181.80
S 89° 34' 15" W

T3N R10E WM
T3N R11E WM

INTERSTATE BRIDGE

Port of Hood River Comm.
Sold to Port of Hood River Comm.
69-377
N 86°05'30"E
249.03
N 47° 34' 23" E
340.56'
E 45'
N 79° 30' E
122.00
N 79° W
670
DEED P/L 8547
See IR-2-1651
33-317

19256

E. Line N. Benson
D.L.C. 37

1241+20.06 P.I.
16720.55
46321.59
P.I. 73000
Hand Copy

S. on E. Line D.L.C.
to R.R. 1/4

400' Spiral
S=2°
α=0.25

O.W.R. & N. Co. R.R. 1/4

1° C. R.
T4=28°15'30"
T5=1642.55'
L=2425.83'

1259+09.37 P.C.S.

400' Spiral
S=2°
α=0.25

1251+09.37 P.T.

RUTH

D
477

RUTHTON POINT-HOOD RIVER SECTION

DRG. NO. 6B-24-4

SECTION 1-100
SECTION 2-100
SECTION 3-100
SECTION 4-100
SECTION 5-100
SECTION 6-100
SECTION 7-100
SECTION 8-100
SECTION 9-100
SECTION 10-100

