

©OREGON DEPARTMENT OF TRANSPORTATION
 ©OREGON DEPARTMENT OF TRANSPORTATION
 OREGON STATE HIGHWAY DEPARTMENT
 Relocated Line
WARREN CREEK SECTION
 COLUMBIA RIVER HIGHWAY
 HOOD RIVER COUNTY
 Scale 1"=50' March, 1937.

5B-7-21

©OREGON DEPARTMENT OF TRANSPORTATION

5B-19-23

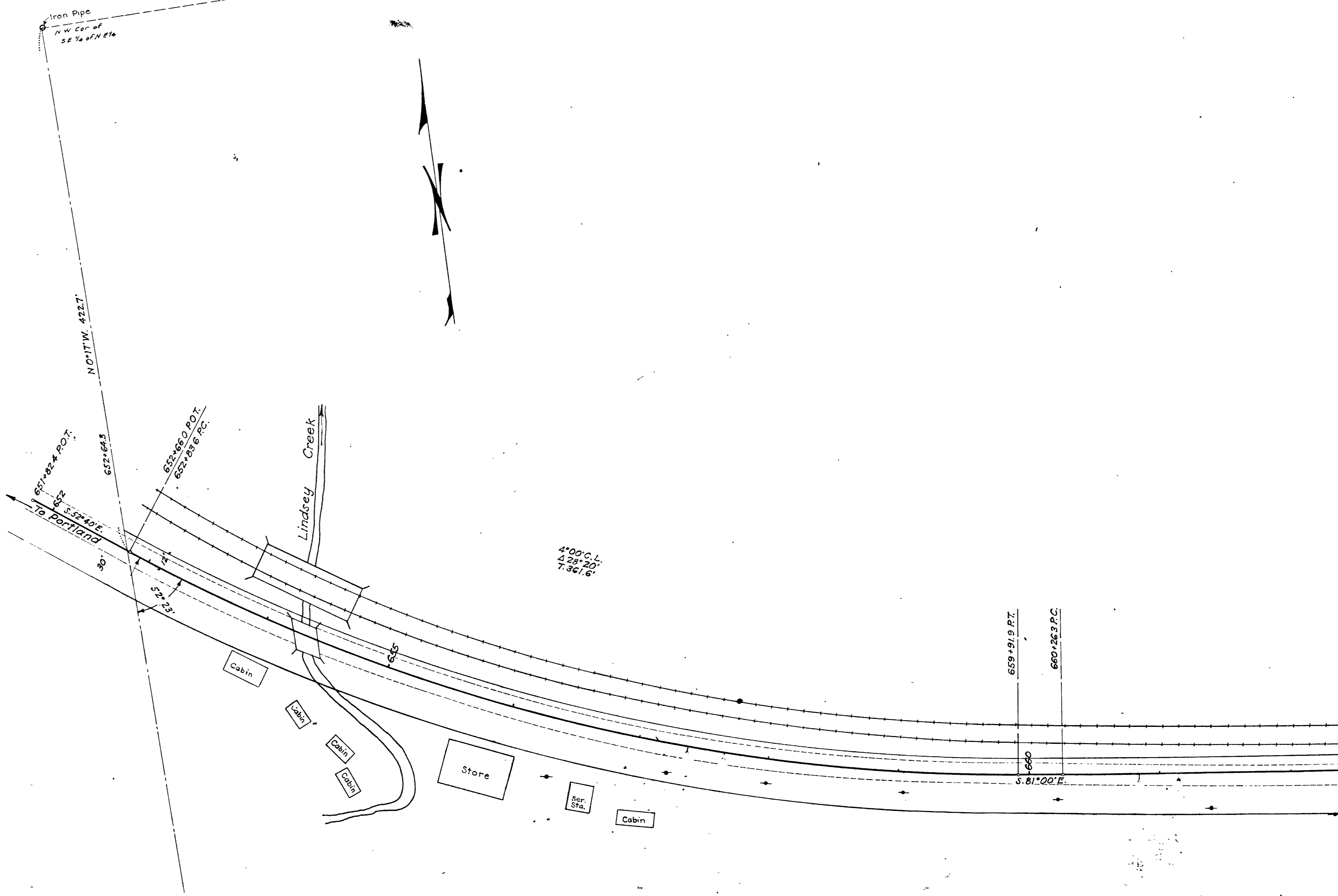

T.2N. R.9E. W.M.
SEC.5 SEC.4

Lot 2

5B-19-93

Lot 5

S.E. 1/4 of N.E. 1/4

0°36'C.L.
Δ 5°30'
T 458.7'
R 9550

2°30'C.L.
Δ 14°58'
T 301.1'

Main Track O.W.R.R. & N. Co. (Union Pac. Sys.)
Passing Track

Existing Pavement

Existing R/W Line

Deed RW 4125

O. F. Turner

Grace Lang

Iron Pipe

Iron Pipe

House

663+00

100'

274.8'

662

665

668

671

674

677

680

683

686

669+450 RT.

671+577 PC.

S.86°30'E.

100'

672+00

554.99'

S.0°02'W.

100'

100'

100'

100'

100'

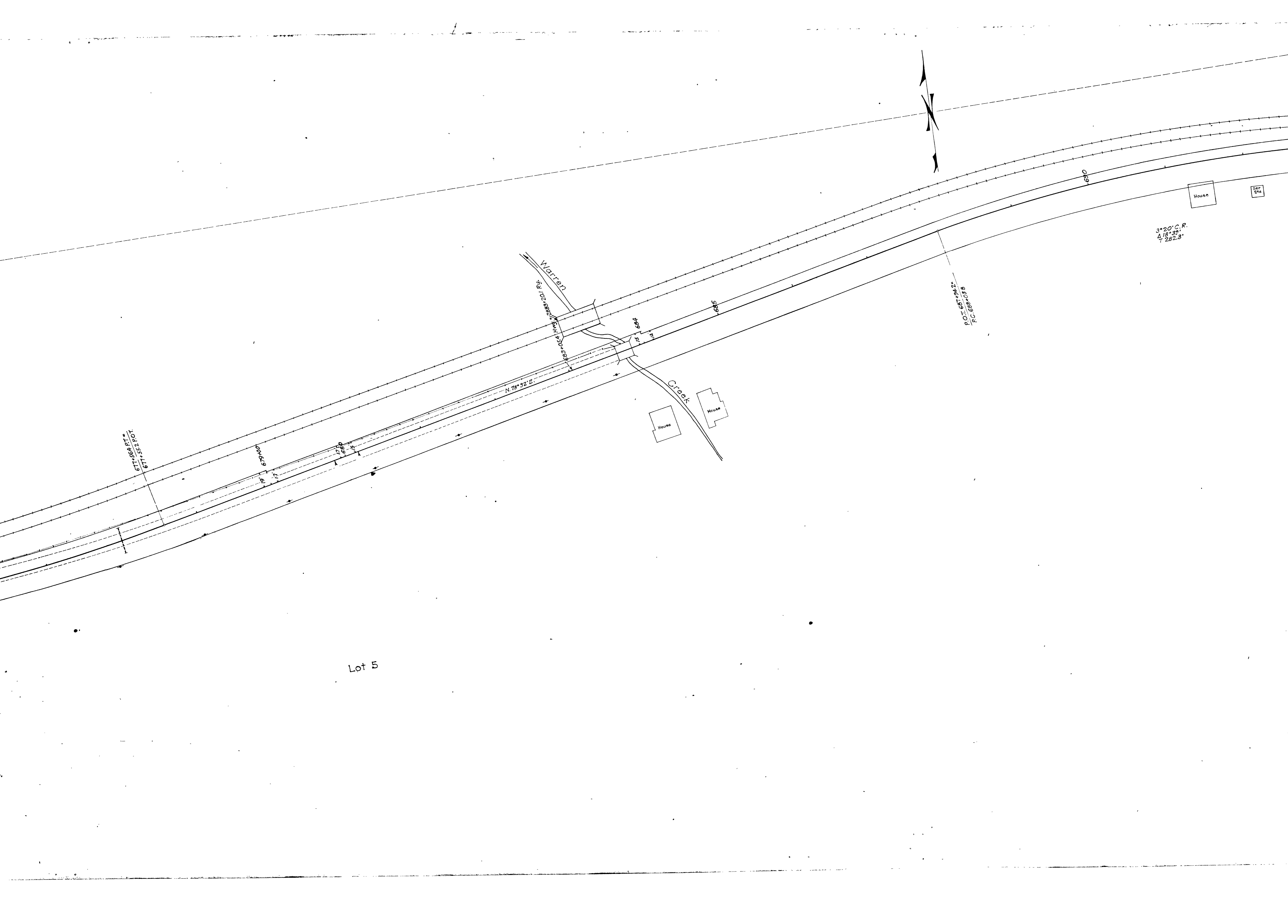

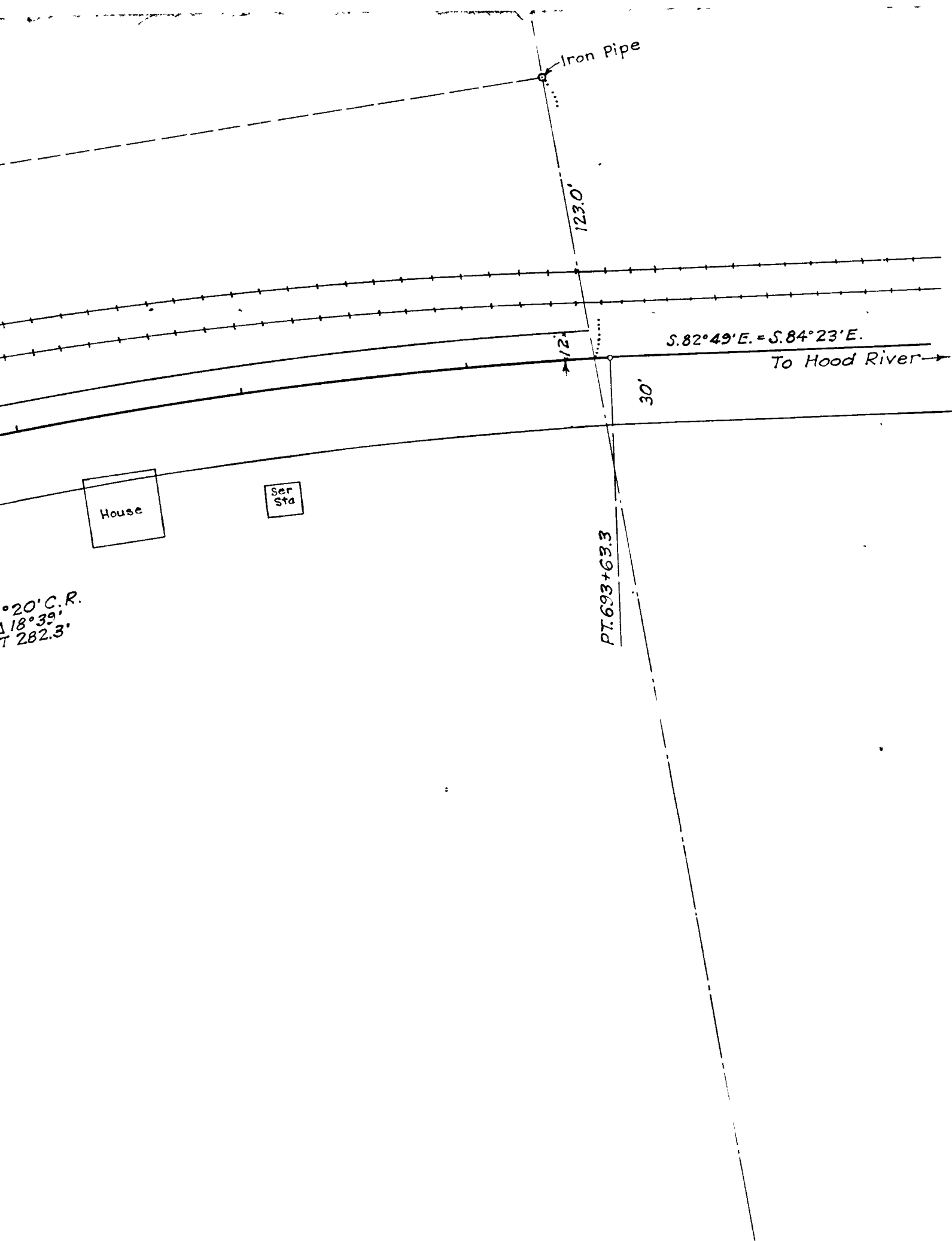

WARREN CREEK SECTION
COLUMBIA RIVER HIGHWAY

Drg. No. 5B-7-21

COLUMBIA RIVER HIGHWAY
WARREN CREEK SECTION

28-1-51