

1199

OREGON CORNER RESTORATION FORM

Section 6 Township 1 N Range 9 E

County Hood River Date September 13, 2013

CORNER DESIGNATION

CS 1/16 Corner Section 6, T1N, R9E

- Condition Report Only
- Not Found
- Renewed
- Unrecorded
- Surveyed In
- Referenced Out

Previous Renewals/Surveys, etc. No previous record of this corner being established

Monument(s) & Accessories Found: (Condition and Source)

N/A

Monument Detail

Sketch

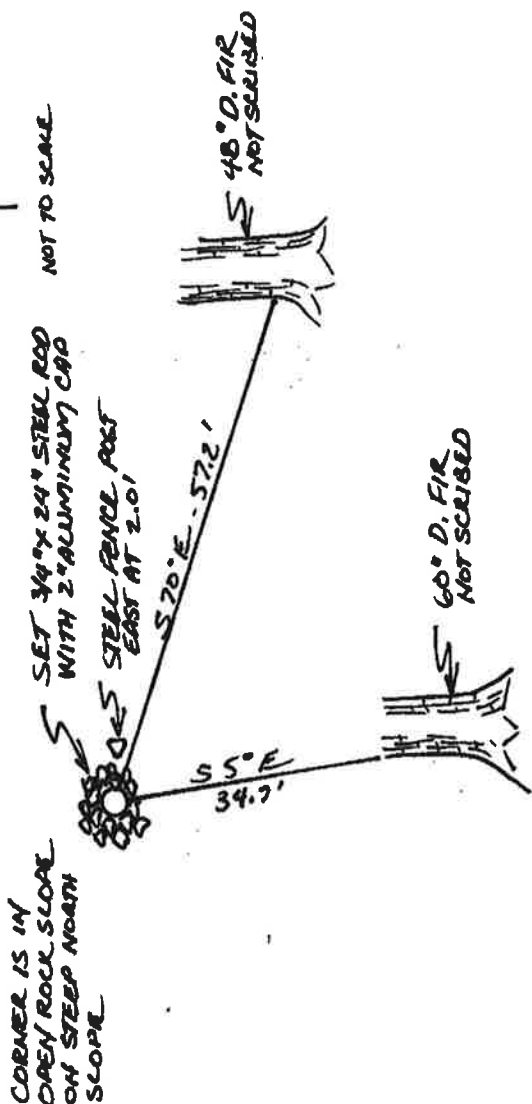

Monument Set (procedures and Description)

Set 3/4" x 24" Iron Rod with 2" Aluminum cap at midpoint between the set center 1/4 corner and the set south 1/4 corner

New Accessories

Referenced 60" D. Fir S5°E at 34.7' not scribed; 48" D. Fir S70°E at 57.2' not scribed; steel fence post east at 2.0'

Location & Comments  
No comments

Compass Declination 16°E  
Firm/Agency:

Ford Land Surveying  
PO Box 353  
Klickitat, WA 98628  
Party Chief: George Ford  
Notes: Field Book - 2013-4  
Witness: Beverly Ford

Surveyor's Seal

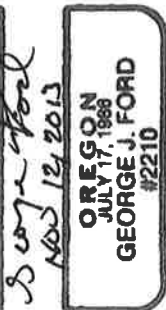

Exp 12/31/13

RECEIVED NOV 13 2013