

HOOD RIVER COUNTY CORNER RESTORATION FORM

Section: 7 Township: 2N Range: 8E Date: 6-11-2021

Corner Designation:

Center west 1/16 corner of Section 7

- Condition Report Only
- Not Found
- Renewed
- Unrecorded
- Surveyed In
- Referenced Out

Previous Renewals/Surveys, etc:

1969 - Record of Survey CS1325 by J. Chase described an iron rod set at the location of a found stone, although the dimensions shown on the map indicate the iron rod was set by single proportion.

1987 - Record of Survey CS87047 by L. Bishop described a 2"x30" galvanized steel pipe with 3" brass cap set by proportionate measure after a new section subdivision was completed using restored controlling monuments. The 5/8" iron rod set by Chase was reported S18°53'42"E 8.12' from the new monument. The following bearing trees were recorded:

- 9" doug fir scribed "CW1/16S7BT" N18°E 19.5'
- 22" doug fir scribed "CW1/16S7BT" S59-1/2°E 33.4'

Monument(s) & Accessories Found: (Condition and Source)

On May 10, 2021, Dana Londen found a galvanized steel pipe w/ 3" brass cap 0.15' above ground surface as set by Bishop in 1987. The following references were recovered:

- 20" doug fir (from Bishop survey) N18°E 19.5'
- 5/8" iron rod (from Chase survey) S19°E 8.1'

Monument Detail

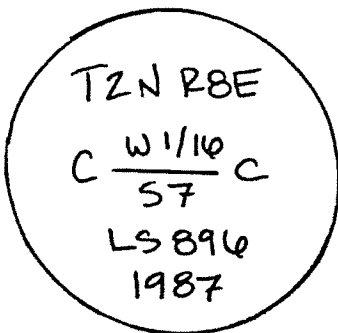

Sketch

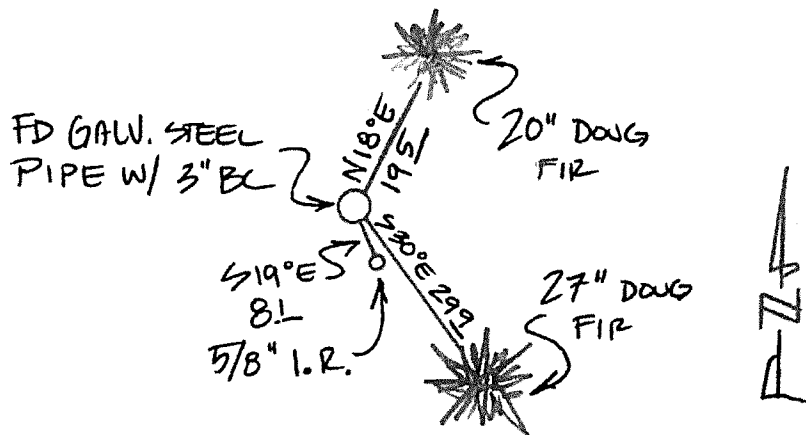

Monument Set (Procedures and Description)

None

New Accessories:

Set mag nail and 2" brass washer at side center 1.5' up the northeast face of a 27" doug fir scribed "BT CW1/16S7" S30°E 29.9'

Location & Comments:

None

Compass Declination: 16°E

Firm/Agency:

U.S.DA Forest Service

Address:

987 McClellan Rd.

Vancouver, WA 98661

Party Chief:

John Besancon

Notes:

CRG2021-04 Cascade Locks

Trail

Witness:

D. Londen and R. Ellis

Surveyor's Seal:

REGISTERED
PROFESSIONAL
LAND SURVEYOR

Erielle Lamb

OREGON
MAY 16, 2015
ERIELLE F. LAMB
89906

EXPIRES: 12/31/2022

SECTION OR SUBDIVISION CW 1/16 sec 7 CORNER No. 1084

TWP. 22, RANGE SE, W.M.

CORNER DESCRIPTION

⑨ Bk. 6-P. 18
Set Mon. 28" in ground - no stone available
stamped: MARKED
T2N R8E 9" D-Fir N18E 19.5' scribed CW1/16S7BT
W1/16 22" D-Fir S59 1/2E 33.4' scribed CW1/16S7BT
C C
S7 5/8" Iron rod set by Marks & Chase-CS 1325 S18°53'42"E 8.12'
LS 896
1987

W.O. REF. CS # 87047

CARD OF