

SECTION OR SUBDIVISION SEC COR $\frac{10}{15} \frac{11}{14}$

CORNER No. 882

TWP. 2N, RANGE 9E $\frac{10}{15} \frac{11}{14}$, W.M.

CORNER DESCRIPTION

BRASS CAP $\frac{1}{2}$ " I.P.

24" IN GROUND W/ MD.

OF STONE.

SET BY TEC 7/1980

FD 3 ORG BT

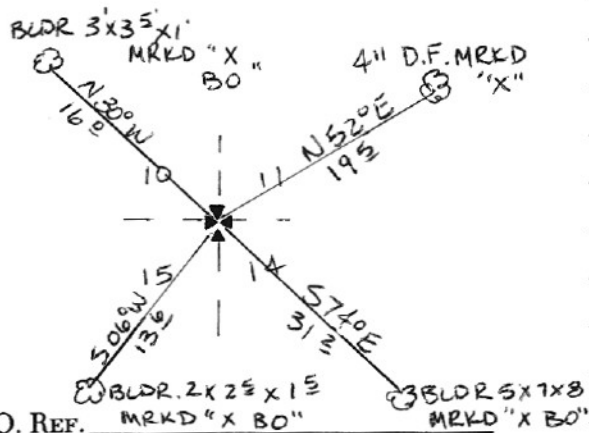

W.O. REF.

CARD 1 OF 1

CORNER DIAGRAM

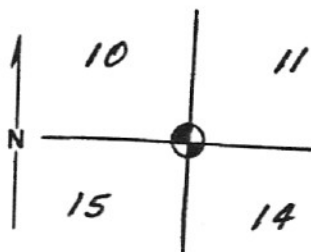

DESCRIBE CORNER MONUMENT FOUND

Rotted stump

DESCRIBE BEARING TREES OR OTHER OFFICIAL ACCESSORIES FOUND

Stump with visible scribing bears N. 47° E. 17.2 ft.
 Faced stump 15" diam. with visible ax marks bears N. 10° W. 12.5 ft.
 Rotted stump with healed scar on bark bears S. 87° E. 14.5 ft.

PHOTO IDENTIFICATION DATA

Photo No. _____

Filed At. _____

Object Ident. _____

Ident. By _____

Signature

PLANE COORDINATE POSITION DATA

State _____ Zone _____

X _____

Y _____

Estab. By _____

Agency

Signature

Lawrence E. Jones

Title
Surveyor

Division

Headquarters

Date
July, 1980

7100-52 (3 68)

CORNER RECORD (PERPETUATION)

J-17

MONUMENT: DESCRIBE NEW MONUMENT SET, OR WORK DONE TO PRESERVE EXISTING MONUMENT

Set brass disc on a 2-1/2 inch galv. pipe, 30" long, 24" in the ground and built a mound of stone.



ACCESSORIES: DESCRIBE NEW BT'S WITNESS OBJECTS ETC. ESTABLISHED, OR WORK DONE TO PRESERVE EXISTING EVIDENCE

- A boulder, 3'x3.5'x1' exposed bears N. 30° W. 16.0 ft. marked X B.O.
- A boulder, 2'x2.5'x1.5' exposed bears S. 6° W. 13.6 ft. marked X B.O.
- A boulder 5'x7'x8' exposed bears S. 74° E. 31.2 ft. marked X B.O.
- A fir 4" diameter bears N. 52° E. 19.5 ft. marked X.

Work Done By Lawrence E. Jones Title Surveyor

Date 7/80

State Registration No. or Agency L.S. 994

Certified Cor. Record Prepared? Yes No Filed At. _____

Date _____

REMARKS

CORNER RECORD (SEARCH)

(Ref. FSM 7151.4)

660882

Tract or

Survey No. CS81-047

Sections
Cor. 10-11-14-15

T 2 N. R. 9 E.

R.D. Mt. Hood

County Hood River

Merid. Willamette

N.F. Mt. Hood

State Oregon

CORNER DIAGRAM

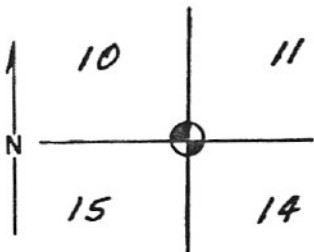

DESCRIBE CORNER MONUMENT FOUND

Rotted stump

DESCRIBE BEARING TREES OR OTHER OFFICIAL ACCESSORIES FOUND

Stump with visible scribing bears N. 47° E. 17.2 ft.
Faced stump 15" diam. with visible ax marks bears N. 10° W. 12.5 ft
Rotted stump with healed scar on bark bears S. 87° E. 14.5 ft.

PHOTO IDENTIFICATION DATA

Photo No. _____

Filed At. _____

Object Ident. _____

Ident. By _____

Signature

PLANE COORDINATE POSITION DATA

State Oregon Zone North

X 730,202.93

Y 1,701,487.10

Estab. By TEC

Agency

DESCRIBE CORNER LOCATION RELATIVE TO NEAR-BY FEATURES, ALSO HOW TO REACH CORNER

From County Road #3000 at ditch crossing go north 300 ft. to fork, go left 3.2 miles to fork. Go left through clear cut to end of road just under top of ridge. Go east 200 ft. to top of ridge then east down steep slope 350', more or less to corner. Top of ridge 350' west, road 300' east, top ridge 450' north, edge clear cut 400' south.

Signature

Title

Division

Headquarters

Date

7100-52 (3 68)

Surveyor

July, 1980

CORNER RECORD (PERPETUATION)

J-17

MONUMENT: DESCRIBE NEW MONUMENT SET, OR WORK DONE TO PRESERVE EXISTING MONUMENT

Set brass disc on a 2-1/2 inch galv. pipe, 30" long, 24" in the ground and built a mound of stone.



ACCESSORIES: DESCRIBE NEW BT'S WITNESS OBJECTS ETC. ESTABLISHED, OR WORK DONE TO PRESERVE EXISTING EVIDENCE

- A boulder, 3'x3.5'x1' exposed bears N. 30° W. 16.0 ft. marked X B.O.
- A boulder, 2'x2.5'x1.5' exposed bears S. 6° W. 13.6 ft. marked X B.O.
- A boulder 5'x7'x8' exposed bears S. 74° E. 31.2 ft. marked X B.O.
- A fir 4" diameter bears N. 52° E. 19.5 ft. marked X.

Work Done By Lawrence E. Jones Title Surveyor

Date 7/80

State Registration No. or Agency

L.S. 994

Certified Cor. Record Prepared? Yes No

Filed At: _____

Date _____

REMARKS