

SECTION OR SUBDIVISION

$\frac{1}{4}$ COR $\frac{16}{21}$

TWP. 2N, RANGE 9E, W.M.

$\frac{16}{21}$

CORNER No. 880

CORNER DESCRIPTION

BC. W $2\frac{1}{2}$ " I.P. 24" IN
GRD WI MD OF STONES
SET BY TEC 6/1980

6" D.F. MKRD ($\frac{1}{4}$ S 16 BT)

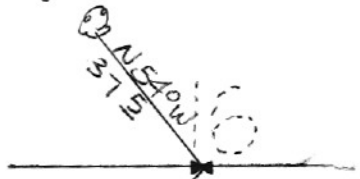

FD 2 OR 4 BT'S

W.O. REF. _____

CARD _____ OF _____

CORNER DIAGRAM

DESCRIBE CORNER MONUMENT FOUND

None

DESCRIBE BEARING TREES OR OTHER OFFICIAL ACCESSORIES FOUND

20" scribed fir stump bears N. 66° E. 5.9 ft.
18" faced fir stump bears S. 75° W. 6.7 ft.

DESCRIBE CORNER LOCATION RELATIVE TO NEAR-BY FEATURES, ALSO HOW TO REACH CORNER

From junction of Roads N-20 and N-21 go northeast on N-21 a distance of 2.1 mi. to junction at clearcut. Take left for 0.1 mi. to fork. Go right 0.15 mi. Corner is on left approx. 40 ft. from road.

PHOTO IDENTIFICATION DATA

Photo No. _____
Filed At. _____
Object Ident. _____
Ident. By _____
Signature

PLANE COORDINATE POSITION DATA

State _____ Zone _____
X _____
Y _____
Estab. By _____
Agency

Signature
Lawrence E. Jones

Title Surveyor Division _____ Headquarters _____ Date JUNE, 1980
7100-52 (3-68)

CORNER RECORD (PERPETUATION)

MONUMENT: DESCRIBE NEW MONUMENT SET, OR WORK DONE TO PRESERVE EXISTING MONUMENT

Set brass disc on a 2-1/2" galv. pipe, 30" long, 24" in the ground, and built mound of stone

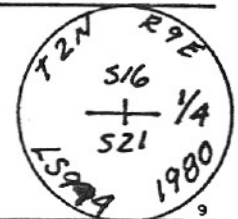

ACCESSORIES: DESCRIBE NEW BT'S WITNESS OBJECTS ETC. ESTABLISHED, OR WORK DONE TO PRESERVE EXISTING EVIDENCE

A fir, 6" dia. bears N. 54° W. 37.5 ft., mkd. 1/4 S 16 BT.
A fir, 6" dia. bears S. 82° W. 16.4 ft., mkd. 1/4 S 21 BT.

Work Done By Lawrence E. Jones Title Surveyor Date 6/80 State Registration No. LS 994
or Agency _____

Certified Cor. Record Prepared? Yes No Filed At: _____ Date _____

REMARKS

Index

File No. N-11

CORNER RECORD (SEARCH)

(Ref. FSM 7151.4)

Tract or

Survey No. CS81-097

Cor.

No. 16 & 21

T 2N R. 9E R.D. Hood River County Hood River

Merid. Willamette N.F. Mt. Hood State Oregon

CORNER DIAGRAM

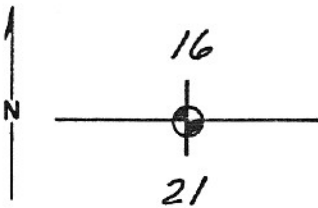

DESCRIBE CORNER MONUMENT FOUND

None. Stump hole depression.

DESCRIBE BEARING TREES OR OTHER OFFICIAL ACCESSORIES FOUND

20" scribed fir stump bears N. 70° E. 5.9 ft.
18" faced fir stump bears S. 75° W. 6.7 ft.

PHOTO IDENTIFICATION DATA

Photo No. _____

Filed At. _____

Object Ident. _____

Ident. By _____

Signature

PLANE COORDINATE POSITION DATA

State Ore Zone North

X 725,053.83

Y 1,693,532.72

Estab. By TEC

Agency

DESCRIBE CORNER LOCATION RELATIVE TO NEAR-BY FEATURES, ALSO HOW TO REACH CORNER

From junction of Roads N-20 and N-21 go northeast on N-21 a distance of 2.1 mi. to junction at clearcut. Take left fork 0.1 mi. to fork. Go right 0.15 mi. Corner is on left approx. 40 ft. from road.

Signature

Title

Division

Headquarters

Date

7100-52 (3 68)

Surveyor

JUNE, 1980

CORNER RECORD (PERPETUATION)

MONUMENT: DESCRIBE NEW MONUMENT SET, OR WORK DONE TO PRESERVE EXISTING MONUMENT

Set brass disc on a 2-1/2" galv. pipe, 30" long, 24" in the ground, and built mound of stone

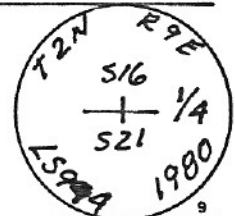

ACCESSORIES: DESCRIBE NEW BT'S WITNESS OBJECTS ETC. ESTABLISHED, OR WORK DONE TO PRESERVE EXISTING EVIDENCE

A fir, 6" dia. bears N. 54° W. 37.5 ft., mkd. 1/4 S 16 BT.

A fir, 6" dia. bears S. 82° W. 16.4 ft., mkd. 1/4 S 21 BT.

Work Done By Lawrence E. Jones Title Surveyor Date 6/80 State Registration No. LS 994 or Agency

Certified Cor. Record Prepared? Yes No Filed At: _____ Date _____

REMARKS