

SECTION OR SUBDIVISION

20 | 21
29 | 28

TWP. 2N....., RANGE..... 9..... E, W.M.

CORNER No. 878.....

CORNER DESCRIPTION

BC W 2 1/2" I.P. IN MD.
OF STONES WI ORG.
SCRIBED STONE BURIED
By I.P.
SET By TEC 6/80

ALL NEW BT'S SCRIBED
WI "2N9ES - BT"

CARD..... OF.....

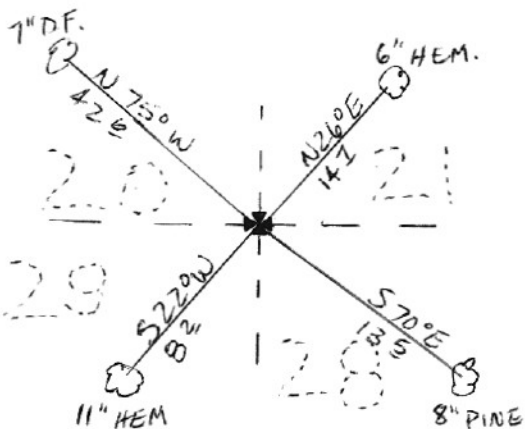

W.O. REF. _____

T 2 N., R. 9 E.

R.D. Hood River

County Hood River

Merid. Willamette

N.F. Mt. Hood

State Oregon

CORNER DIAGRAM

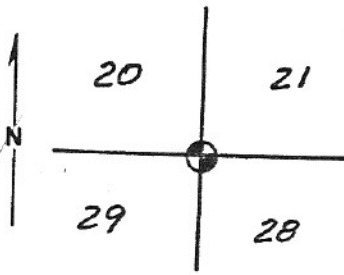

DESCRIBE CORNER MONUMENT FOUND

Found notched stone in mound of stone

DESCRIBE BEARING TREES OR OTHER OFFICIAL ACCESSORIES FOUND

Remains of scribed bearing tree in southeast quadrant. 22" fir stump at GLO call in northeast quadrant.

PHOTO IDENTIFICATION DATA

Photo No. _____

Filed At. _____

Object Ident. _____

Ident. By _____

Signature

PLANE COORDINATE POSITION DATA

State _____ Zone _____

X _____

Y _____

Estab. By _____

Agency

Signature

Title
Surveyor

Division

Headquarters

Date
6/80

7100-52-(3 68)

CORNER RECORD (PERPETUATION)

R-9

MONUMENT. DESCRIBE NEW MONUMENT SET, OR WORK DONE TO PRESERVE EXISTING MONUMENT

Set a brass disc on a 2-1/2" galv. pipe, 30" long, 24" in the ground and built a mound of stone. Corner stone buried alongside pipel



ACCESSORIES. DESCRIBE NEW BT'S WITNESS OBJECTS ETC. ESTABLISHED, OR WORK DONE TO PRESERVE EXISTING EVIDENCE

- A fir 7" dia. bears N. 75° W., 42.6 ft., marked T. 2 N., R. 9 E., S20 BT.
- A hemlock, 6" dia. bears N. 26° E., 14.7 ft., marked T. 2 N., R. 9 E., S21 BT.
- A lodgepole pine, 8" dia. bears S. 70° E., 13.5 ft., marked T. 2 N., R. 9 E., S28 BT.
- A hemlock, 11" dia. bears S. 22° W., 8.2 ft., marked T. 2 N., R. 9 E., S 29 BT.

Work Done By Lawrence E. Jones Title Surveyor

Date 6/80

State Registration No. LS 994

Certified Cor. Record Prepared? Yes No

Filed At. _____

Date _____

REMARKS

Index File No. R-9

CORNER RECORD (SEARCH)
(Ref. FSM 7151.4)

CC0878 Tract or Survey No. CS81-097 Sections Cor. 20-21-28-29

T 2N R. 9E R.D. Hood River County Hood River
Merid. Willamette N.F. Mt. Hood State Oregon

CORNER DIAGRAM

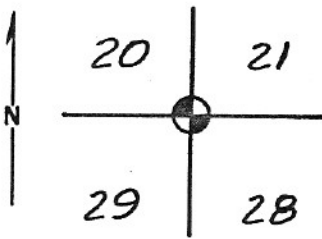

DESCRIBE CORNER MONUMENT FOUND

Found notched stone in mound of stone.

DESCRIBE BEARING TREES OR OTHER OFFICIAL ACCESSORIES FOUND

Remains of scribed bearing tree in southeast quadrant.
22" fir stump at GLO call in northeast quadrant.

PHOTO IDENTIFICATION DATA

Photo No. _____
Filed At. _____
Object Ident. _____
Ident. By _____
Signature

DESCRIBE CORNER LOCATION RELATIVE TO NEAR-BY FEATURES, ALSO HOW TO REACH CORNER

At junction of N-20 and N-21 take spur road north 0.2 mi.
Corner is approx. 110 ft. right of road.

PLANE COORDINATE POSITION DATA

State Oregon Zone North
X 719,801.40
Y 1,690,793.49
Estab. By _____
TEC Agency

Signature Title Division Headquarters Date 7100-52-(3/68)
Lawrence Jones Surveyor 6/80

CORNER RECORD (PERPETUATION)

MONUMENT: DESCRIBE NEW MONUMENT SET, OR WORK DONE TO PRESERVE EXISTING MONUMENT

Set a brass disc on a 2-1/2" galv. pipe, 30" long, 24" in the ground and built a mound of stone. Corner stone buried alongside pipe.

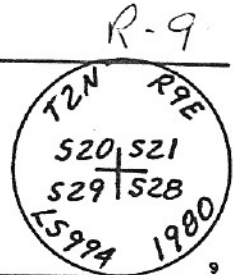

ACCESSORIES: DESCRIBE NEW BT'S WITNESS OBJECTS ETC. ESTABLISHED, OR WORK DONE TO PRESERVE EXISTING EVIDENCE

- A fir 7" dia. bears N. 75° W. 42.6 ft., marked T2N, R9E, S20 BT.
- A hemlock 6" dia. bears N. 26° E, 14.7 ft., marked T2N, R9E, S21 BT.
- A lodgepole pine, 8" dia. bears S. 70° E, 13.5 ft., marked T2N, R9E, S28 BT.
- A hemlock, 11" dia. bears S. 22° W, 8.2 ft., marked T2N, R9E, S29 BT.

Work Done By Lawrence E. Jones Title Surveyor Date 6/80 State Registration No. LS994
or Agency

Certified Cor. Record Prepared? Yes No Filed At. Date

REMARKS