

SECTION OR SUBDIVISION $\frac{1}{4}$ COR 15 & 14

TWP. 2 N., RANGE 10 E. _____, W.M.

Found by L. Bishop L.S. #896
& J. P. Robinson NOV. 1976

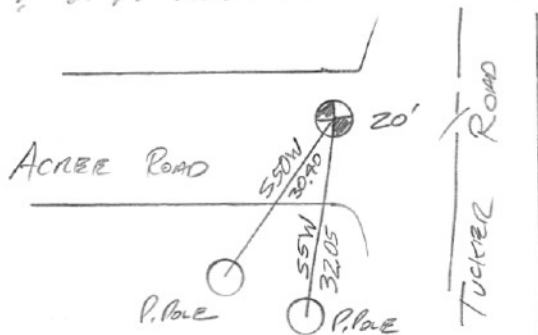

W.O. REF. 76268

CORNER No. 762
West $\frac{1}{4}$ COR., SEC. 14

CORNER DESCRIPTION

Found 2" pipe
with lead plug
and TACH - H. R. C.
Location Tag - pipe
in on the north
shoulder of E/W
Gravel drive approx.
25' W. of centerline
of Tucker road

5/16/01: SET BC/CONC/MOLBOY &
RPS 20'± W of & TUCKER, NEMPE
of ACREE OR.

CARD OF