

LAND CORNER MONUMENT RECORD

INDEX FILE No. C1 USDA-FOREST SERVICE

LOCATION

CC 219

R. 9 E.

HOOD RIVER COUNTY
STATE OF OREGON
WILLAMETTE MERIDIAN

T.
1
N.

	6	5	4	3	2	1
	7	8	9	10	11	12
	18	17	16	15	14	13
	19	20	21	22	23	24
	30	29	28	27	26	25
	31	32	33	34	35	36

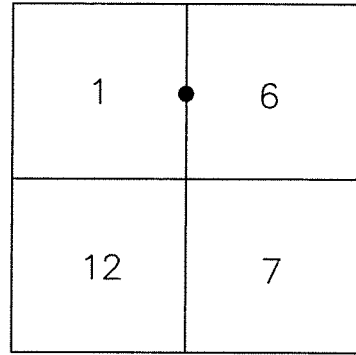

TOWNSHIP 1 NORTH RANGE 9 EAST SECTION 6 WEST 1/4 CORNER

TYPE OF MONUMENT; TIES TO BEARING TREES, OBJECTS, etc.

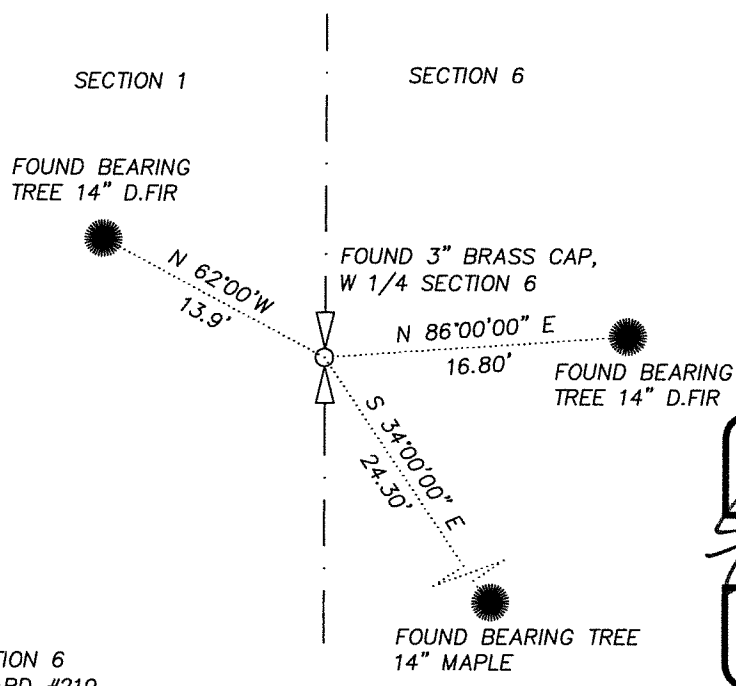

BASIS OF BEARING:
COMPASS DECLINATION

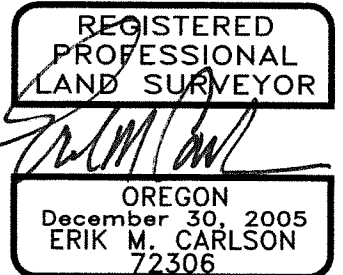

FOUND WEST QUARTER CORNER, SECTION 6
FOUND A 3" BRASS CAP. CORNER CARD #219
UPDATED CORNER NOTES:
From which

- A 14" D.FIR (existing BT) bears North 62° West a distance of 13.9' feet from Corner. Existing BT was painted with red band. Existing blaze was painted red. Set washer and nail L.S. 72306.
- A 14" D.FIR (existing BT) bears North 86° East a distance of 16.8' feet from corner. Existing bt was painted with red band. Existing blaze was painted red. set washer and nail l.s. 72306.
- A 16" D.FIR (existing BT) bears South 34° East a distance of 24.3' feet from corner. Existing bt was painted with red band. Existing blaze was painted red. Set washer and nail L.S. 72306.

REMARKS: (History of Corner, etc.)

- 11/1945-RECOVERED BEARING TREES VAN B. EMBREE
- 3/1960- EVIDENCE RECOVERED BY HAROL CAPTAIN, HOOD RIVER COUNTY.
- 10/1969- CORNER RE-SET WITH BRASS CAP BY HOOD RIVER COUNTY (CORNER CARD #219).
- EVIDENCE FOUND:
 - 36" CEDAR STUMP N53°W-45.3'
 - 22" HEMLOCK N70°W-10'
 - OLD BT, N82°W-7'
 - 16" HEMLOCK, S65°E-15'
- 11/1980- SURVEY BY BISHOP, LS.896 RECOVERED BRASS CAP (C.S.80091).
- 7/91- SURVEY BY HAGEDORN, LS.733 (C.S.92078)
- REFERENCE:
 - 6" FIR N34°1/4"E-42.6'
 - 6" FIR S67°1/4"E-20.1'
 - 35" FIR STUMP, S4°3/4"E-68.8'
 - 35" FIR STUMP, S89°1/2"W-61.9'

DIRECTIONS TO CORNER: FROM INTERSECTION OF NF ROAD No. 2810 AND PUNCH BOWL ROAD TRAVEL WESTERLY ON 2810 APPROXIMATELY 7 MILES TO AN EVIDENT LOGGING CLEAR CUT LINE. CORNER IS APPROXIMATELY 600' NORTH OF ROAD. FOLLOW POSTED FOREST BOUNDARY SIGNS ALONG EAST SIDE OF CLEAR CUT UP STEEP TERRAIN TO CORNER.

NAME: ERIK M. CARLSON

DATE: DECEMBER 1, 2021

TITLE: TERRA SURVEYING

REGISTRATION NO. OR PLS 72306

SECTION OR SUBDIVISION

TWP. 14., RANGE 8, W.M.

CORNER No. 219

CORNER DESCRIPTION

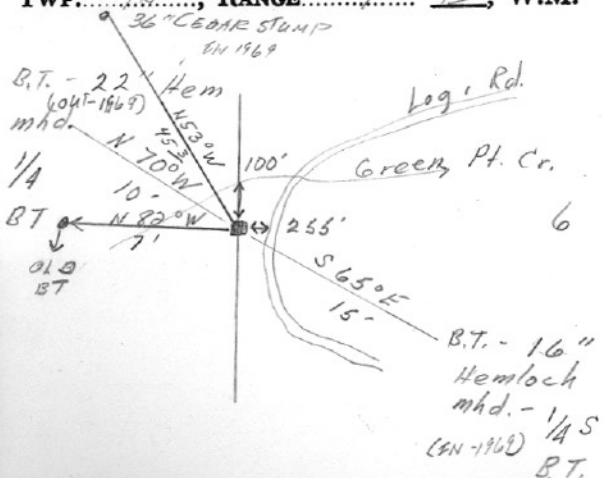

1/4 cor

Rack 12" x 16" x 10" mhd.

1/4 on W-card. pos.

fd. by V.B.E. Nov., 1945

RESET CORNER! SET 2" IP

IN CONC WITH BRASS CAP

TIN
AKD 1/4

SI 156
REF R9F

NO 625
1969

RESET 10-4-69

HOOD RIVER COUNTY

W.O. REF.

CARD OF

Over 9

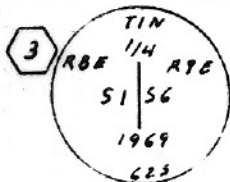

Found
Orig. 40" fir now an uprooted stump -
portion of burned face on a chunk
previously removed from stump

40" Cedar stump N53W 35.0' scribbing
TIN RBE 1/4 S1 BT visible
16" Hemlock S6SE 15.0' scribbing
TIN R9E 1/4 S6 BT visible

↑
From Bishop Survey

80091

(219)

7-90 VISITED BY HRC FORESTRY (ZACHA); NO BT'S
OR TAGS FOUND; IP/BC FOUND w/ CARBONITE POST; 945' SOUTH ON
BRUSHED LINE of GREENPOINT RD.

OREGON CORNER RESTORATION FORM

Section 6 Township 1 N Range 9 E

County Hood River Date September 13, 2013

CORNER DESIGNATION

West Quarter Corner Section 6, T1N, R9E
East Quarter Corner Section 1, T1N, R8E

- Condition Report Only
- Not Found
- Renewed
- Unrecorded
- Surveyed In
- Referenced Out

Previous Renewals/Surveys, etc. Corner was established by Newton Clark by GLO survey, contract no. 502, dated 1884, Hood River County in survey CS-1242 noted found original evidence and set monument dated 1971. Survey for Mt. Hood National Forest CS-92078, dated 1991 noted found corners and established the noted found references.

Monument(s) & Accessories Found: (Condition and Source)

Found 2-1/2" Pipe with 3-1/4" brass cap, found 40" cedar stump scribed 1969 reference; Found 1991 references as noted on CS-92078.

Monument Detail

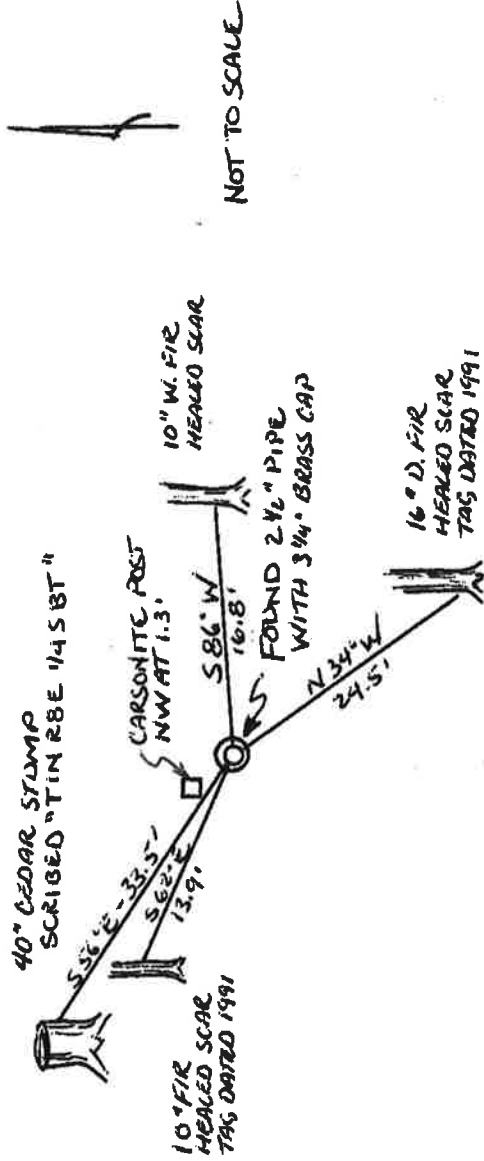

Sketch

Monument Set (procedures and Description)

N/A

New Accessories

No New accessories established

Location & Comments
No comments

Compass Declination 16°E
Firm/Agency:
Ford Land Surveying
PO Box 353
Klickitat, WA 98628

Surveyor's Seal

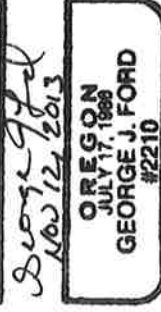

Party Chief: George Ford
Notes: Field Book - 2013-4
Witness: Beverly Ford