

SECTION OR SUBDIVISION

TWP. 1N, RANGE 11 E, W.M.

CORNER No. 112

CORNER DESCRIPTION

CORNER IS A 1 1/2"
IRON PIPE WITH
LEAD CAP.

FD. TWO ORIG. BT'S,

- 1) MARKED TIN RIE S 19 BT
2) MARKED TIN RIE S 20 BT

FD. BY ARNOLD

DAVEY

& BLUMENSTERN

DATE FEB. 24, 1981

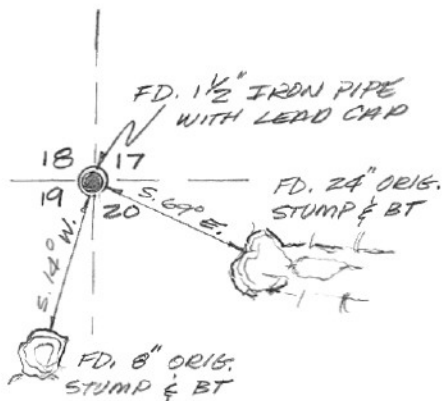

W.O. REF. _____

CARD 1 OF 1

LOCATION

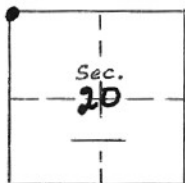
T. IN R. 11EMer. _____ State Oreg.

Forest _____ Dist. _____

LEGEND

- Corner searched-no evidence
 ⊗ Corner or accessory found
 ● Corner marked by perm. mon.

DESCRIPTION OF FOUND CORNER

MATERIAL: _____ SIZE: _____

HEIGHT ABOVE GROUND: _____ CONDITION: POOR

MARKINGS: _____

DESCRIPTION OF FOUND ACCESSORIES

Sec cor Had B.T which were
 down & area was logged &
 growing up in ~~the~~ sec. growth
 been of number of yr since

NOTE: Indicate full investigative details on back of form.

I have been PHOTO IDENTIFICATION corners

Symbol & date _____ Line or
 Roll _____ Exposure _____

How Identified _____ Where filed _____

DATE: _____ TITLE: _____

Albert Hultson
 RECOVERED BY