

SECTION OR SUBDIVISION

1/4S 16/17

TWP.....14....., RANGE.....9..... E, W.M.

NEW BT  
14" Horn

N 80° W  
41 1/2

W.O. REF. \_\_\_\_\_  
\_\_\_\_\_  
\_\_\_\_\_

CORNER No. ....69.....

CORNER DESCRIPTION

Found by Geo Frey 11/61  
corner marking NOT  
identified. Remnants  
of two old BT's. NOT  
identified

CARD..... OF .....

SECTION OR SUBDIVISION  $\frac{1}{4}$ S 16/17

CORNER No. 72

TWP. 1 N., RANGE 9 E, W.M.

CORNER DESCRIPTION

old BT

$\frac{1}{4}$ S Found by Geo.  
Frey 11-15-61. Corner  
marking NOT identified

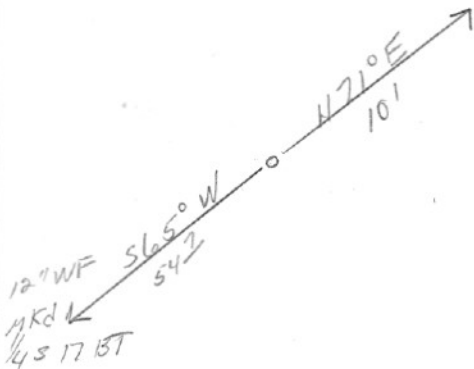

W.O. REF. \_\_\_\_\_

CARD \_\_\_\_\_ OF \_\_\_\_\_

SECTION OR SUBDIVISION

CORNER No. .... 210 .....

TWP..... 1N ....., RANGE..... 9E ....., W.M.

CORNER DESCRIPTION

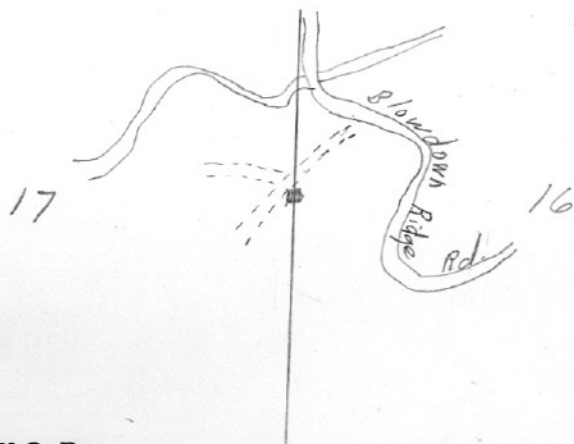

1/4 Cor  
4' Stake & pile of rock  
in old rd. bed  
B.T.'s - 20" broken hem.  
N 50° E - 9' ; 20" hem  
stump - S 30° W - 12'  
Ed. by J. D. Pedersen  
July, 1955  
tag on 16' D. Fir stub  
36" dia. - on NE side  
Cor. bears S 70° E - 20'

W.O. REF. \_\_\_\_\_

see back

CARD..... OF .....

Cor is in old logging between switch-  
back on main rd. + old logging spur.

Located in lowest of slight ravine.