

LEGEND

○ = Corner having information on form 7100-52 in this file.

FILING INSTRUCTION

File 7100-52 card record by letter and number coordinates behind the file guide for the township in which it falls.

File the 7100-52 card record by letter and then by number i.e., all A cards first, then B cards etc.

The first card behind the file guide (if data have been obtained and recorded) will be card A-1 for N.W. Township Corner, then card A-2 for 1/16 corner then card A-3 for 1/4 corner etc.

CORNER RECORD FILE GUIDE (Rectangular Surveys)

REPORTED

MISCELLANEOUS CORNER

Index File No. G 5
T 3S R. 9E
Merid. WILL

CORNER RECORD (SEARCH)

Tract or Survey No. _____
Cor. No. _____

R.D. ZIGZAG County CLACKAMAS
N.F. MT. HOOD State OREGON

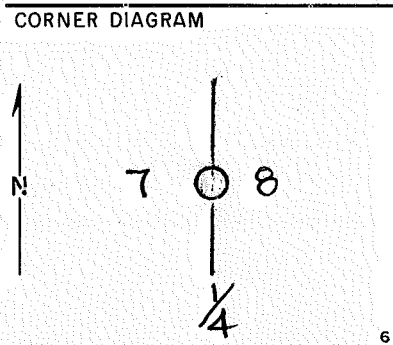

DESCRIBE CORNER MONUMENT FOUND
NONE

PHOTO IDENTIFICATION DATA
Photo No. _____
Filed At. _____

DESCRIBE BEARING TREES OR OTHER OFFICIAL ACCESSORIES FOUND
NONE

Object Ident. _____
Ident. By _____
Signature

DESCRIBE CORNER LOCATION RELATIVE TO NEAR-BY FEATURES, ALSO HOW TO REACH CORNER
IT APPEARS THIS MONUMENT IS BURIED UNDER FILL OF STATE HWY. 50. (TIMBERLINE ROAD)

PLANE COORDINATE POSITION DATA
State _____ Zone _____
X _____
Y _____
Estab. By _____
Agency

<u>/s/</u>	<u>WINGLE</u>	<u>FORESTER</u>			<u>1961</u>	7100-52 REV. 65 5
	Signature	Title	Division	Headquarters	Date	

CORNER RECORD (PERPETUATION)

MONUMENT: DESCRIBE NEW MONUMENT SET, OR WORK DONE TO PRESERVE EXISTING MONUMENT

9

ACCESSORIES DESCRIBE NEW BT'S WITNESS OBJECTS ETC. ESTABLISHED, OR WORK DONE TO PRESERVE EXISTING EVIDENCE

10

Work Done By _____ Title _____ Date _____ State Registration No. or Agency _____

Certified Cor. Record Prepared ? Yes No Filed At: _____ Date _____

11

REMARKS

12

Index File No. T. R. M. Tract or Surv. No. Cor. _____

13

LAND CORNER RECORD

1. T 35 R 9E No. E13 Cor. _____ Mer. Will State Oregon ^(Rectangular) _____ N. F. Mt. Hood Dist. Summit

2. Corner Status _____

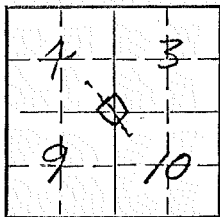

7. Photo Identification

Photo No. _____

Ident. By: _____

8. Plane Coordinate Position Data

State _____ Zone _____

X _____

Y _____

Estab. By _____

Field Book No. _____

Where Filed _____

9. Evaluation

Authentic _____

Needs Verif. _____ Monument _____

Re-estab. _____ Survey _____

Land Status _____

3. Original Description _____ Vol. _____ Page _____ Where Recorded _____

4. Description of Corners:

Section Corner common to Sections 3, 4, 9, 10.

Corner consists of a iron pipe + hub in place in excellent condition
12" above ground.

13 Land office corner

5. Investigation Notes:

Within 10ft NE of Umbrella Falls Trail in Lupine Covered
MDW.

DOUBTFULL IF THIS CAP IS STILL IN.
IT WAS IN MIDDLE OF LOWER SKI SLOPE
WEST OF PARKING LOT PRIOR TO
CONSTRUCTION OF SKI AREA AND
SLOPE GROOMING. *KE*

6. Signed _____ Title _____ Date _____

REPORTED

MISCELLANEOUS CORNER

Index File No. J 5

CORNER RECORD (SEARCH)

Tract or Survey No. _____ No. _____

T 3 S R. 9 E

R.D. ZIGZAG County CLACKAMAS

Merid. WILL

N.F. MT. HOOD State OREGON

CORNER DIAGRAM

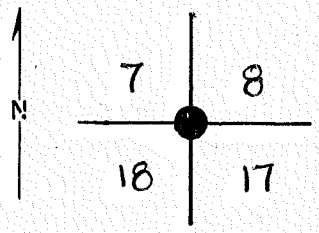

DESCRIBE CORNER MONUMENT FOUND

BRASS CAP ON PIPE ; GOOD CONDITION

DESCRIBE BEARING TREES OR OTHER OFFICIAL ACCESSORIES FOUND

TWO B.T.S SEEN ; ONE IS DEAD.

PHOTO IDENTIFICATION DATA

Photo No. _____
 Filed At. _____
 Object Ident. _____
 Ident. By _____
Signature

DESCRIBE CORNER LOCATION RELATIVE TO NEAR-BY FEATURES, ALSO HOW TO REACH CORNER

PLANE COORDINATE POSITION DATA

State _____ Zone _____
 X _____
 Y _____
 Etab. By _____
Agency

1/1

Signature
CONAN

Title
FORESTER

Division

Headquarters

Date
1961

7100-52
REV. 65 5

CORNER RECORD (PERPETUATION)

MONUMENT : DESCRIBE NEW MONUMENT SET, OR WORK DONE TO PRESERVE EXISTING MONUMENT

9

ACCESSORIES DESCRIBE NEW BT'S WITNESS OBJECTS ETC. ESTABLISHED, OR WORK DONE TO PRESERVE EXISTING EVIDENCE

10

Work Done By _____ Title _____ Date _____ State Registration No. or Agency _____

Certified Cor. Record Prepared ? Yes No Filed At: _____ Date _____

11

REMARKS

12

Index File No. T. R. M. Tract or Surv. No. Cor. 13

Index _____
 File No. JT

CORNER RECORD (SEARCH)
 (Ref. FSM 7151.4)

Tract or _____ Cor. _____
 Survey No. _____ No. _____

T 35 R. 9E

R.D. ZIGZAG County CLACKAMAS

Merid. Will.

N.F. MT. HOOD State OREGON

CORNER DIAGRAM

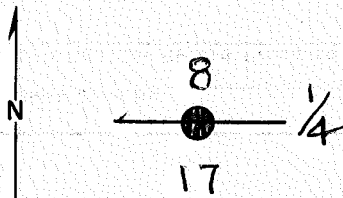

DESCRIBE CORNER MONUMENT FOUND

IRON PIPE 1" IN DIAM, 12" ABOVE GROUND IN
 GOOD CONDITION. MARKED: 1/4 58 S17 1939
 ON BRASS CAP

DESCRIBE BEARING TREES OR OTHER OFFICIAL ACCESSORIES FOUND

NOT RECORDED

PHOTO IDENTIFICATION DATA

Photo No. _____
 Filed At. _____
 Object Ident. _____
 Ident. By _____
Signature

DESCRIBE CORNER LOCATION RELATIVE TO NEAR-BY FEATURES, ALSO HOW TO REACH CORNER

PLANE COORDINATE POSITION DATA

State _____ Zone _____
 X _____
 Y _____
 Estab. By _____
Agency

/s/ R. STEIGER

Signature

SHA

Title

Division

Headquarters

1-7-67

Date

7100-52 (3/68)

2

3

4

5

CORNER RECORD (PERPETUATION)

MONUMENT : DESCRIBE NEW MONUMENT SET, OR WORK DONE TO PRESERVE EXISTING MONUMENT

9

ACCESSORIES : DESCRIBE NEW BT's WITNESS OBJECTS ETC. ESTABLISHED, OR WORK DONE TO PRESERVE EXISTING EVIDENCE

10

Work Done By _____ Title _____ Date _____ State Registration No. or Agency _____

Certified Cor. Record Prepared ? Yes No Filed At: _____ Date _____

11

REMARKS

12

Index File No. T. R. M. Tract or Surv. No. Cor. _____

13

REPORTED

MISCELLANEOUS CORNER

Index _____
 File No. J 9

CORNER RECORD (SEARCH)
 (Ref. FSM 7151.4)

Tract or _____
 Survey No. _____
 Cor. No. _____

T 35 R. 9E

R.D. ZIGZAG County CLACKAMAS

Merid. WILL.

N.F. MT. HOOD State OREGON

CORNER DIAGRAM

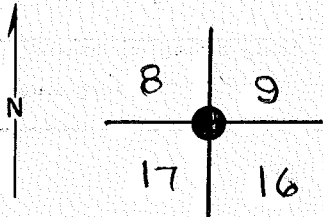

DESCRIBE CORNER MONUMENT FOUND

IRON PIPE 2" IN DIAM., 8" ABOVE GROUND IN
 GOOD CONDITION. MARKED: T35 R9E 58 59
 S17 S16 1939
 ON BRASS CAP

DESCRIBE BEARING TREES OR OTHER OFFICIAL ACCESSORIES FOUND

NOT RECORDED

PHOTO IDENTIFICATION DATA

Photo No. _____
 Filed At. _____
 Object Ident. _____
 Ident. By _____
Signature

DESCRIBE CORNER LOCATION RELATIVE TO NEAR-BY FEATURES, ALSO HOW TO REACH CORNER

PLANE COORDINATE POSITION DATA

State _____ Zone _____
 X _____
 Y _____
 Estab. By _____
Agency

/s/ R. STEIGER

Title
 SHA

Division

Headquarters

Date
 1-7-67

7100-52 (3/68)

CORNER RECORD (PERPETUATION)

MONUMENT : DESCRIBE NEW MONUMENT SET, OR WORK DONE TO PRESERVE EXISTING MONUMENT

9

ACCESSORIES : DESCRIBE NEW BT's WITNESS OBJECTS ETC. ESTABLISHED, OR WORK DONE TO PRESERVE EXISTING EVIDENCE

10

Work Done By _____ Title _____ Date _____ State Registration No. or Agency _____

Certified Cor. Record Prepared ? Yes No Filed At _____ Date _____

11

REMARKS

12

Index File No. T. R. M. Tract or Surv. No. Cor.

13

REPORTED

MISCELLANEOUS CORNER

Index _____
 File No. J 11

CORNER RECORD (SEARCH)
 (Ref. FSM 7151.4)

Tract or _____ Cor. _____
 Survey No. _____ No. _____

T 3S R. 9E

R.D. ZIGZAG County CLACKAMAS

Merid. WILL.

N.F. MT. HOOD State OREGON

CORNER DIAGRAM

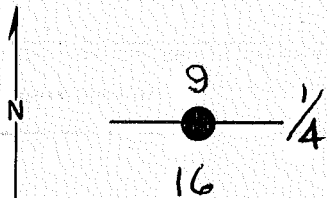

DESCRIBE CORNER MONUMENT FOUND

IRON PIPE W/BRASS CAP 1" DIAM, 12" ABOVE
 GROUND IN GOOD CONDITION. MARKED: 1/4 S9 S16 1939

DESCRIBE BEARING TREES OR OTHER OFFICIAL ACCESSORIES FOUND

NOT RECORDED

PHOTO IDENTIFICATION DATA

Photo No. _____
 Filed At. _____
 Object Ident. _____
 Ident. By _____
Signature

DESCRIBE CORNER LOCATION RELATIVE TO NEAR-BY FEATURES, ALSO HOW TO REACH CORNER

PLANE COORDINATE POSITION DATA

State _____ Zone _____
 X _____
 Y _____
 Estab. By _____
Agency

Signature
1/9 R. STEIGER

Title
S.H.A.

Division _____

Headquarters _____

Date
1-7-67

7100-52 (3/68)

CORNER RECORD (PERPETUATION)

MONUMENT: DESCRIBE NEW MONUMENT SET, OR WORK DONE TO PRESERVE EXISTING MONUMENT

9

ACCESSORIES : DESCRIBE NEW BT's WITNESS OBJECTS ETC. ESTABLISHED, OR WORK DONE TO PRESERVE EXISTING EVIDENCE

10

Work Done By _____ Title _____ Date _____ State Registration No. or Agency _____

Certified Cor. Record Prepared ? Yes No Filed At: _____ Date _____

11

REMARKS

12

Index File No. T. R. M. Tract or Surv. No. Cor. _____

13

Index File No. L 17
T 25 R. 9E
Merid. CO.M.

CORNER RECORD (SEARCH) Tract or Survey No. _____ Cor. No. _____
R.D. BARLOW County ALBERTA
N.F. MT. HOOD State ALBERTA

CORNER DIAGRAM

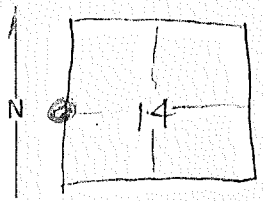

DESCRIBE CORNER MONUMENT FOUND 2 1/2" DIA. CAP. 3 1/2"
1 FT. DIAM. GROUND IN GOOD CONDITION
MARKED BY 515/514 1959

DESCRIBE BEARING TREES OR OTHER OFFICIAL ACCESSORIES FOUND
24" DIA. 128 FT. 20 FT. BY 514 BT.
40" D.F. N 74 W 30 FT. BY 515 BT.

PHOTO IDENTIFICATION DATA
Photo No. _____
Filed At. _____
Object Ident. _____
Ident. By _____
Signature

DESCRIBE CORNER LOCATION RELATIVE TO NEAR-BY FEATURES, ALSO HOW TO REACH CORNER
C. GORDON TOWER

PLANE COORDINATE POSITION DATA
State _____ Zone _____
X _____
Y _____
Estab. By _____
Agency

MICROFILMED

Signature James Sanson Title Inspector Division Engineering Headquarters Barlow Date 1-29-70
7100-52 REV. 65 5

LAND CORNER RECORD

(Rectangular)

1. T T3S R R9E No. N 17 Cor. Sec. Mer. Will. State Oregon N. F. Mt. Hood Dist. Barlow

2. Corner Status

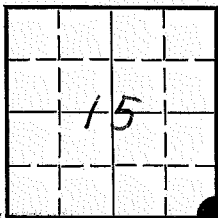

3. Original Description _____ Vol. _____ Page _____ Where Recorded _____

4. Description of Corners: Set an iron post 3"x2", 28" in ground for cor of Secs 14,15,22&23, with brass cap mkd.

T3S	R9E
S15	S14
S22	S23
1939	

 from which a WF 7" bears N23E, 33lks mkd T3S R9E S14 BT. A WF 7" bears S49E, 29 lks mkd T3S R9E S23 BT. A WF 13" bears S34W, 47 lks mkd T3S R9E S22 BT. A WF 7" bears N25W, 27 lks mkd T3S R9E S15 BT.

5. Investigation Notes: Corner is pipe w/Br. cap, 18" above ground.

7. Photo Identification

Photo No. _____

Ident. By: _____

	T3S	R9E
WF 10" N22E 22' grown over.	S15	S14
WF 11" N24W 18' grown over.	S22	S23
WF 15" S33W 30' grown over.	1939	
WF 9" S50E 19' some scribing visible.		

8. Plane Coordinate Position Data

State _____ Zone _____

X _____

Y _____

Estab. By _____

Field Book No. _____

Where Filed _____

9. Evaluation

Authentic

Needs Verif. Monument Yes

Re-estab. Survey _____

Land Status _____

6. Signed W. B. Agars Title Hwy. Eng. Date Aug 1966

PERPETUATION RECORD

10. Monument:

11. Accessories

		Field Book _____	Page _____
12. Set By _____ Title _____		13. Recorded By _____	Volume _____ Page _____
License _____ Agency _____ Date _____		(Agency)	
		(Date) _____ (City) _____	(County) _____ (State) _____

14. Remarks:

LAND CORNER RECORD

1. T. 3S R. 9E No. 19 Cor. S 1/4 Mer. Will. State Oregon (Rectangular) N. F. Mt. Hood Dist. Barlow

2. Corner Status

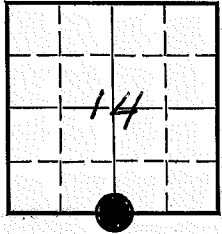

7. Photo Identification

Photo No. _____

Ident. By: _____

8. Plane Coordinate Position Data

State _____ Zone _____

X _____

Y _____

Estab. By _____

Field Book No. _____

Where Filed _____

9. Evaluation

Authentic ✓

Needs Verif. Monument yes

Re-estab. Survey

Land Status _____

3. Original Description _____ Vol. _____ Page _____ Where Recorded _____

4. Description of Corners: Set an iron post 3"x1", 28" in ground for 1/4 Sec. cor., with brass cap mkd. 1/4 S14 from which a WF 18" bears N5E, S23 55 lks, mkd 1/4 S14 BT. A WF 22" 1939 bears S33E, 44 lks mkd 1/4 S23 BT.

5. Investigation Notes: Corner is:

Pipe w/Br. cap, 18" above the ground, condition is good.

1/4 S14
S23
T3S R9E
1939

Fir 24" S32°E 27' some scribing visible.
Fir 18" N3°E 32' some scribing visible.

6. Signed W.B. Ayers Title Hwy. Eng Date Aug. 1965

PERPETUATION RECORD

10. Monument:

11. Accessories

		Field Book _____	Page _____
12. Set By _____ Title _____		13. Recorded By _____	Volume _____ Page _____
License _____ Agency _____ Date _____		(Agency)	
		(Date) _____ (City) _____	(County) _____ (State) _____

14. Remarks:

LAND CORNER RECORD

1. T 3 S R 9 E No. 21 Cor. Sec Mer Will State ^(Rectangular) Oregon N. F. Mt. Hood Dist. Barlow

2. Corner Status

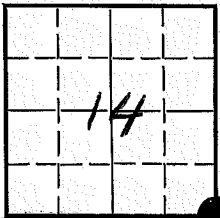

3. Original Description _____ Vol. _____ Page _____ Where Recorded _____

4. Description of Corners: Set an iron post 3'x2" 28" in ground for cor of Secs 13, 14, 23 & 24 w/brass cap; from which a DF 50" bears N37E 66 lks. Mkd T3S R9E S13 BT. A NF 30" S16E 30 lks. Mkd T3S R9E S24 BT. A WF 10" S16W 89 lks. Mkd T3S R9E S23 BT. A WF 13" N16W 52 lks. Mkd T3S R9E S14 BT.

Marked: T3S R9E
S14 S13

5. Investigation Notes:

S23 S24
1939

7. Photo Identification

Photo No. _____

Ident. By _____

8. Plane Coordinate Position Data

State _____ Zone _____

X _____

Y _____

Estab. By _____

Field Book No. _____

Where Filed _____

9. Evaluation

Authentic _____

Needs Verif. _____ Monument yes

Re-estab. _____ Survey _____

Land Status _____

Corner is 2" iron pipe, 12" above ground, in good condition.

Markings: U.S. General Land Office 1938 as above.

50" DF N37E 43' T3S R10E S13 BT.

30" NF S16E 20' (dead) T3S R10E S24 BT.

16" WF N16W 34' T3S R10E S14 BT.

18" WF S16W 59 ft (T3S) chopped out - rest grown over.

Corner is 878' south of rd. S 21.

6. Signed G. Goodwin Title Survey Tech. Date 8-17-66

PERPETUATION RECORD

10. Monument:

11. Accessories

Field Book _____ Page _____

12. Set By _____ Title _____

License _____ Agency _____ Date _____

13. Recorded By _____ Volume _____ Page _____
(Agency)

(Date) (City) (County) (State)

14. Remarks:

Index File No.

P 17

CORNER RECORD (SEARCH)

Tract or Survey No.

Cor. No.

IRON 2202

T 35

R. 9E

R.D. BARLOW

County HULL

Merid. W.M.

N.F. MILLER

State OKLAHOMA

CORNER DIAGRAM

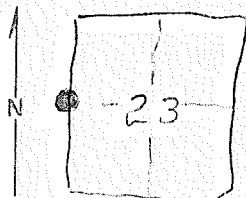

DESCRIBE CORNER MONUMENT FOUND

ABOVE GROUND - 3001
MARKED 1/4 523/523 1237
BRASS CAP 3/8" 1 FT.

DESCRIBE BEARING TREES OR OTHER OFFICIAL ACCESSORIES FOUND

D.F. 32" N60°E 15 FT.
D.F. 24" S46°W 15 FT.
BOTH HAVE GLAZES CRACKEN OVER.

DESCRIBE CORNER LOCATION RELATIVE TO NEAR-BY FEATURES, ALSO HOW TO REACH CORNER

BY CORNER...

PHOTO IDENTIFICATION DATA

Photo No.

Filed At.

Object Ident.

Ident. By

Signature

PLANE COORDINATE POSITION DATA

State Zone

X

Y

Estab. By

Agency

MICROFILMED

Signature

James Sanson

Title

Inspector

Division

Headquarters

Date

1-27-70

7100-52

REV. 65 5

LAND CORNER RECORD

1. T ³⁵ R9E No. P 21 Cor. E $\frac{1}{4}$ Mer. Will. State ^(Rectangular) Oregon N. F. Mt. Hood Dist. Barlow

2. Corner Status

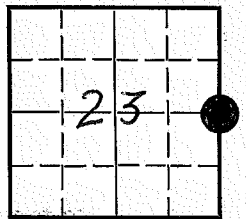

7. Photo Identification

Photo No. _____

Ident. By: _____

8. Plane Coordinate Position Data

State _____ Zone _____

X _____

Y _____

Estab. By _____

Field Book No. _____

Where Filed _____

9. Evaluation

Authentic

Needs Verif. Monument yes

Re-estab. Survey _____

Land Status _____

3. Original Description _____ Vol. _____ Page _____ Where Recorded _____

4. Description of Corners: Set an iron post 3'x1"^{28"}, in ground for $\frac{1}{4}$ Sec. cor., with brass cap mkd: $\frac{1}{4}$ from which a DF 37" bears S48E, 60 lks.
 S23 | S24 Mkd $\frac{1}{4}$ S24 BT. A NF 37" bears N64W, 44 lks.
 1939 mkd $\frac{1}{4}$ S23 BT.

5. Investigation Notes:

Corner is pipe w/Br. cap, 18" above ground, condition is good.

$\frac{1}{4}$
 S23 | S24
 T3S R9E
 1939

DF 36" S55°E 36', scribing visible. $\frac{1}{4}$ S24BT
 NF 34" N63°W 25', scribing visible. $\frac{1}{4}$ S23BT

6. Signed W. B. Ayers Title Hyv. Eng. Date Aug. 1965

PERPETUATION RECORD

10. Monument:

11. Accessories

Field Book _____ Page _____

12. Set By _____ Title _____

License _____ Agency _____ Date _____

13. Recorded By _____ Volume _____ Page _____
(Agency)

(Date) (City) (County) (State)

14. Remarks:

Index File No. R 5

CORNER RECORD (SEARCH)

Tract or Survey No. _____ Cor. No. _____

T 3S R. 9E

R.D. 2192A9 County CLATSOP

Merid. WM

N.F. Mt Hood State OREGON

CORNER DIAGRAM

DESCRIBE CORNER MONUMENT FOUND

BRASS CAP

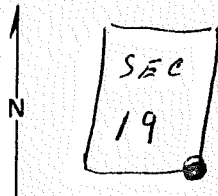

DESCRIBE BEARING TREES OR OTHER OFFICIAL ACCESSORIES FOUND

<u>FIR</u>	<u>FIR</u>	<u>HEM</u>	<u>HEM</u>
<u>30"</u>	<u>30"</u>	<u>24"</u>	<u>12"</u>
<u>N 32°W</u>	<u>N 77°E</u>	<u>S 36°W</u>	<u>N 56°W</u>
<u>35 1/2"</u>	<u>27 1/2"</u>	<u>27 1/2"</u>	<u>11 1/3"</u>

PHOTO IDENTIFICATION DATA

Photo No. _____
 Filed At. _____
 Object Ident. _____
 Ident. By _____
Signature

DESCRIBE CORNER LOCATION RELATIVE TO NEAR-BY FEATURES, ALSO HOW TO REACH CORNER

PLANE COORDINATE POSITION DATA

State _____ Zone _____
 X _____
 Y _____
 Estab. By _____
Agency

Signature

T. JAMESON

Title

Division

Headquarters

Date

Aug 69

7100-52

REV. 65 5

Index
File No. R 11
T 3 S R. 9 E
Merid. WILL.

CORNER RECORD (SEARCH)

R.D. ZIGZAG County GLACKAMAS HR
N.F. Mt. HOOD State OREGON

Tract or
Survey No. _____
Cor.
No. _____

CORNER DIAGRAM

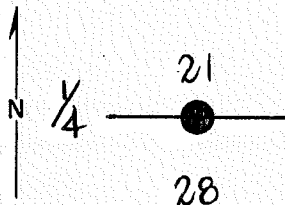

DESCRIBE CORNER MONUMENT FOUND

BRASS CAP 2 1/2" DIAM. 18" ABOVE GROUND ON A
PIPE. SET IN 1939.

DESCRIBE BEARING TREES OR OTHER OFFICIAL ACCESSORIES FOUND

2 BEARING TREES FOUND AS DESCRIBED IN
GLO NOTES. BLAZES WERE PARTIALLY GROWN
OVER. DID NOT UNCOVER.

PHOTO IDENTIFICATION DATA

Photo No. _____
Filed At. _____
Object Ident. _____
Ident. By _____
Signature

PLANE COORDINATE POSITION DATA

State _____ Zone _____
X _____
Y _____
Estab. By _____
Agency

DESCRIBE CORNER LOCATION RELATIVE TO NEAR-BY FEATURES, ALSO HOW TO REACH CORNER

FOLLOW BARLOW PASS RD. S 345 TO CAT ROAD NEAR
TOP. FOLLOW CAT ROAD EAST TO OLD LANDING.
CORNER IS 400' E. N.E. FROM LANDING.

Signature

Title

Division

Headquarters

Date

7100-52

/s/ J. KEITH SCHMORE . PRE-CONST. ENG.

6-19-68

REV. 65 5

CORNER RECORD (PERPETUATION)

MONUMENT: DESCRIBE NEW MONUMENT SET, OR WORK DONE TO PRESERVE EXISTING MONUMENT

9

ACCESSORIES DESCRIBE NEW BT'S WITNESS OBJECTS ETC. ESTABLISHED, OR WORK DONE TO PRESERVE EXISTING EVIDENCE

10

Work Done By _____ Title _____ Date _____ State Registration No. or Agency _____

Certified Cor. Record Prepared? Yes No Filed At: _____ Date _____

11

REMARKS

12

Index File No. T. R. M. Tract or Surv. No. Cor.

13

IRON 2202

Index File No. T 21

CORNER RECORD (SEARCH)

Tract or Survey No. _____ Cor. No. _____

T 35 R. 9E

R.D. BARLOW County HOOD RIVER

Merid. W.M.

N.F. MT. HOOD State OREGON

CORNER DIAGRAM

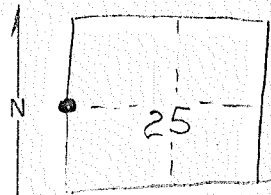

DESCRIBE CORNER MONUMENT FOUND

BRASS CAP 2 1/2" Dia. 1 FT. ABOVE GROUND.
Good condition.

1/4 526/525 1275

2

DESCRIBE BEARING TREES OR OTHER OFFICIAL ACCESSORIES FOUND

mound of rocks
5' x 2' 20" N 22° W
W.F. 16" N 66° E

3

DESCRIBE CORNER LOCATION RELATIVE TO NEAR-BY FEATURES, ALSO HOW TO REACH CORNER

PHOTO IDENTIFICATION DATA

Photo No. _____
Filed At. _____
Object Ident. _____
Ident. By _____
Signature _____

6

7

PLANE COORDINATE POSITION DATA

State _____ Zone _____
X _____
Y _____
Estab. By _____
Agency _____

8

MICROFILMED

Signature	Title	Division	Headquarters	Date	7100-52
<i>W. J. Lawson</i>	<i>Inspector</i>	<i>Engineering</i>	<i>Barlow</i>	<i>1-29-70</i>	REV. 65 5

LAND CORNER RECORD

1. T 3 S R 9 E No. V 23 Cor. S 1/4 Mer. Will State Oregon (Rectangular) N. F. Mt. Hood Dist. Barlow

2. Corner Status

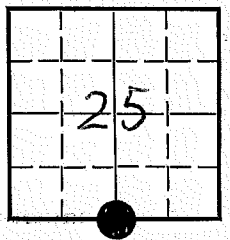

7. Photo Identification

Photo No. _____
Ident. By: _____

8. Plane Coordinate Position Data

State _____ Zone _____
X _____
Y _____
Estab. By _____
Field Book No. _____
Where Filed _____

9. Evaluation

Authentic
Needs Verif. _____ Monument Yes
Re-estab. Survey _____
Land Status _____

3. Original Description _____ Vol. _____ Page _____ Where Recorded _____

4. Description of Corners: Set an iron post 3'x1" 28" in ground for 1/4 Sec. cor w/brass cap; from which a Lodgepole pine 10" bears N56W 40 lks. Mkd 1/4 S25 BT. A Lodgepole pine 10" S18W 50 lks mkd 1/4 S36 BT. Raise a mound of stone, 3 1/4 ft base, 3 ft high N of cor. Mkd: 1/4 S25
S36
1939

5. Investigation Notes:

Corner is 1" iron pipe w/brass cap 2 1/2", above ground 6", in good condition. Markings, U.S. General Land Office 1939. 1/4 S25 mound of stone 3' high N. of cor. S36
BT LP 14" N60W, 26' mkd 1/4 S25 BT.
BT LP 14" S20W, 33' mkd 1/4 S36 BT.
Cor is approx 18 chs W of rd. S346 P line.

6. Signed C. Goodwin Title Survey Tech. Date 8-9-66

PERPETUATION RECORD

10. Monument:

11. Accessories

		Field Book	Page
12. Set By _____ Title _____		13. Recorded By _____	Volume _____ Page _____
License _____ Agency _____ Date _____		(Agency)	
		(Date) (City) (County) (State)	

14. Remarks:

USDA-FOREST SERVICE

Index:

File No. Z-5

CORNER RECORD (SEARCH)

(Ref. FSM 7151.4)

Tract or
Survey No. _____

Cor. Section
No. _____

T 3S R. 9E

R.D. Zig Zag

County

Clackamas

Merid. Willamette

N.F. Mt. Hood

State

Oregon

CORNER DIAGRAM

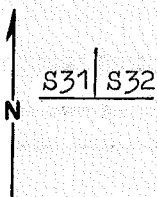

DESCRIBE CORNER MONUMENT FOUND

BLM Iron post with Brass cap in mound of stone-mound of stone North.

DESCRIBE BEARING TREES OR OTHER OFFICIAL ACCESSORIES FOUND

BLM 5" now 16" D-Fir N62E-75.2 ft. healed blaze.
BLM 4" now 14" D-Fir N51W-85 ft. healed blaze.

PHOTO IDENTIFICATION DATA

Photo No. _____

Filed At. _____

Object Ident. _____

Ident. By _____

Signature

PLANE COORDINATE POSITION DATA

State _____ Zone _____

X _____

Y _____

Estab. By _____

Agency

Signature

Larry D. Bishop

Title

Land Surveyor

Division

Headquarters

Date
10/84

7100-52-(3-68)

CORNER RECORD (PERPETUATION)

DATE

10-25-84

MONUMENT: DESCRIBE NEW MONUMENT SET, OR WORK DONE TO PRESERVE EXISTING MONUMENT

N/A

ACCESSORIES DESCRIBE NEW BT'S WITNESS OBJECTS ETC. ESTABLISHED, OR WORK DONE TO PRESERVE EXISTING EVIDENCE

N/A

Work Done By Larry D. Bishop Title Surveyor Date 10/84 State Registration No. 896
 or Agency _____
 Certified Cor. Record Prepared? Yes No Filed At _____ Date _____

REMARKS

Set guard posts East and West with decals 54-2 and survey marker.
 Nailed 54-4 and BT signs to BT's and painted band and blazes red.

Index File No. Z-5

T.

3S

R.

9E

M.

Tract or Surv. No. _____

Cor Section 13

U.S. G.P.O. 1977-725-576/586