

T 3N R 9E M WILL

	1	2	3	4	5	6	7	8	9	10	11	12	13	14	15	16	17	18	19	20	21	22	23	24	25
A																									
B	+	+	+			+	+	+		+	+	+		+	+	+		+	+	+		+	+	+	
C	+	6	+			+	5	+		+	4	+		+	3	+		+	2	+		+	1	+	
D	+	+	+			+	+	+		+	+	+		+	+	+		+	+	+		+	+	+	
E																									
F	+	+	+			+	+	+		+	+	+		+	+	+		+	+	+		+	+	+	
G	+	7	+			+	8	+		+	9	+		+	10	+		+	11	+		+	12	+	
H	+	+	+			+	+	+		+	+	+		+	+	+		+	+	+		+	+	+	
J																									
K	+	+	+			+	+	+		+	+	+		+	+	+		+	+	+		+	+	+	
L	+	18	+			+	17	+		+	16	+		+	15	+		+	14	+		+	13	+	
M	+	+	+			+	+	+		+	+	+		+	+	+		+	+	+		+	+	+	
N																									
O	+	+	+			+	+	+		+	+	+		+	+	+		+	+	+		+	+	+	
P	+	19	+			+	20	+		+	21	+		+	22	+		+	23	+		+	24	+	
Q	+	+	+			+	+	+		+	+	+		+	+	+		+	+	+		+	+	+	
R																									
S	+	+	+			+	+	+		+	+	+		+	+	+		+	+	+		+	+	+	
T	+	30	+			+	29	+		+	28	+		+	27	+		+	26	+		+	25	+	
U	+	+	+			+	+	+		+	+	+		+	+	+		+	+	+		+	+	+	
V																									
W	+	+	+			+	+	+		+	+	+		+	+	+		+	+	+		+	+	+	
X	+	31	+			+	32	+		+	33	+		+	34	+		+	35	+		+	36	+	
Y	+	+	+			+	+	+		+	+	+		+	+	+		+	+	+		+	+	+	

LEGEND

○ = Corner having information on form 7100-52 in this file.

FILING INSTRUCTION

File 7100-52 card record by letter and number coordinates behind the file guide for the township in which it falls.

File the 7100-52 card record by letter and then by number i.e., all A cards first, then B cards etc.

The first card behind the file guide (if data have been obtained and recorded) will be card A-1 for N.W. Township Corner, then card A-2 for 1/16 corner then card A-3 for 1/4 corner etc.

Index
File No. A 257-1

CORNER RECORD (SEARCH)
(Ref. FSM 7151.4)

Tract or
Survey No. _____ Cor.
No. TWNSHP

T 243N R. 889E R.D. COL. GORGE County HOOD RIVER

Merid. WILL N.F. MTHOOD State OREG

CORNER DIAGRAM

DESCRIBE CORNER MONUMENT FOUND

3 1/2" BRASS CAP 2" ABOVE GROUND SET IN CONC.
EXCELLENT CONDITION

DESCRIBE BEARING TREES OR OTHER OFFICIAL ACCESSORIES FOUND

~~NO B.T.S.~~ (OVER)
NO B.T.S.

PHOTO IDENTIFICATION DATA

Photo No. _____
Filed At. _____
Object Ident. _____
Ident. By _____
Signature _____

DESCRIBE CORNER LOCATION RELATIVE TO NEAR-BY FEATURES, ALSO HOW TO REACH CORNER

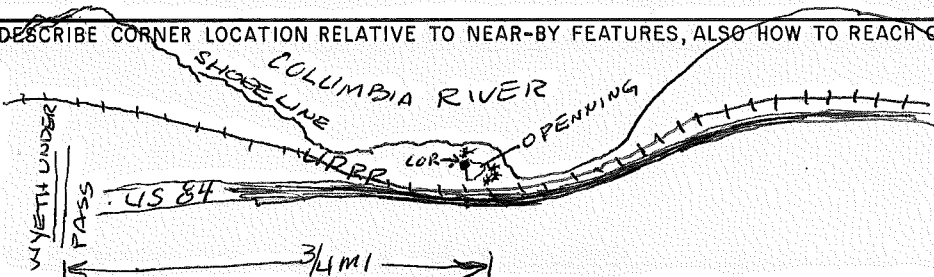

PLANE COORDINATE POSITION DATA

State _____ Zone _____
X _____
Y _____
Estab. By _____
Agency _____

Signature

Title

Division

Headquarters

Date

FS-7100-52 (3/68)

GLENN V. CLEVENGER L.L.L. SO

3/81

CORNER RECORD (PERPETUATION)

MONUMENT: DESCRIBE NEW MONUMENT SET, OR WORK DONE TO PRESERVE EXISTING MONUMENT

ACCESSORIES: DESCRIBE NEW BT'S WITNESS OBJECTS ETC. ESTABLISHED, OR WORK DONE TO PRESERVE EXISTING EVIDENCE

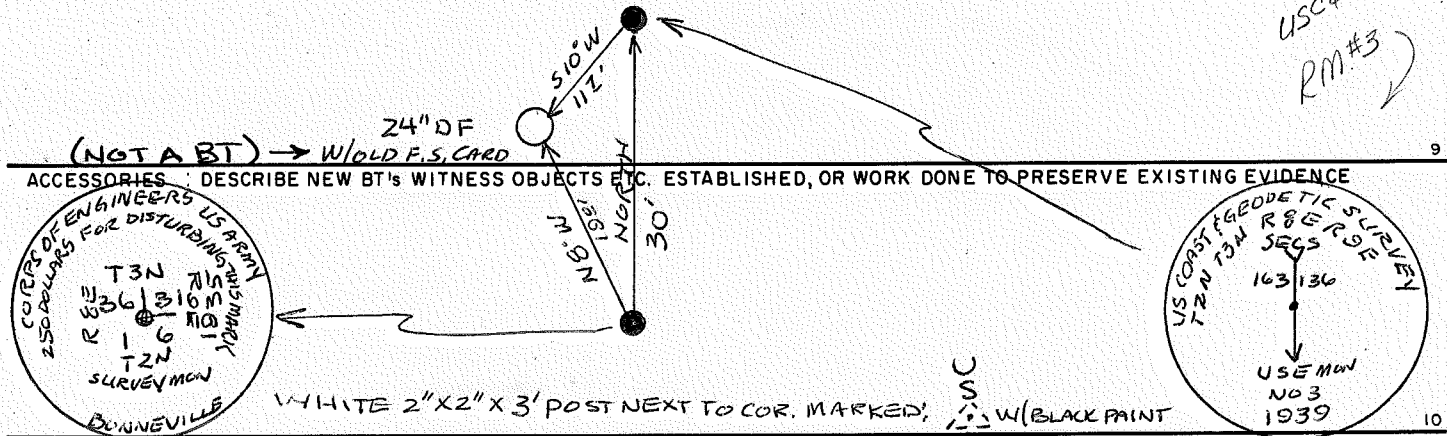

Work Done By _____ Title _____ Date _____ State Registration No. or Agency _____

Certified Cor. Record Prepared? Yes No Filed At: _____ Date _____

REMARKS

USGS CAP IS 3 1/2" BRASS SET IN CONC. IN 4" I.P. GOOD CONDITION 3" ABOVE GROUND
 USC #55

A-25

T2N, R2E

SECTION OR SUBDIVISION 36/31
1/6

TWP. 3/2, RANGE 4/9 E, W.M.

CORNER No. 20

CORNER DESCRIPTION

USE BRASS Cap

Found 12-12-68

Ver 1 Frakey - Tennessee

HOOD RIVER
CO.

W.O. REF. Tennessee 4031
Map #1 Sec 1 T2N R2E

CARD OF

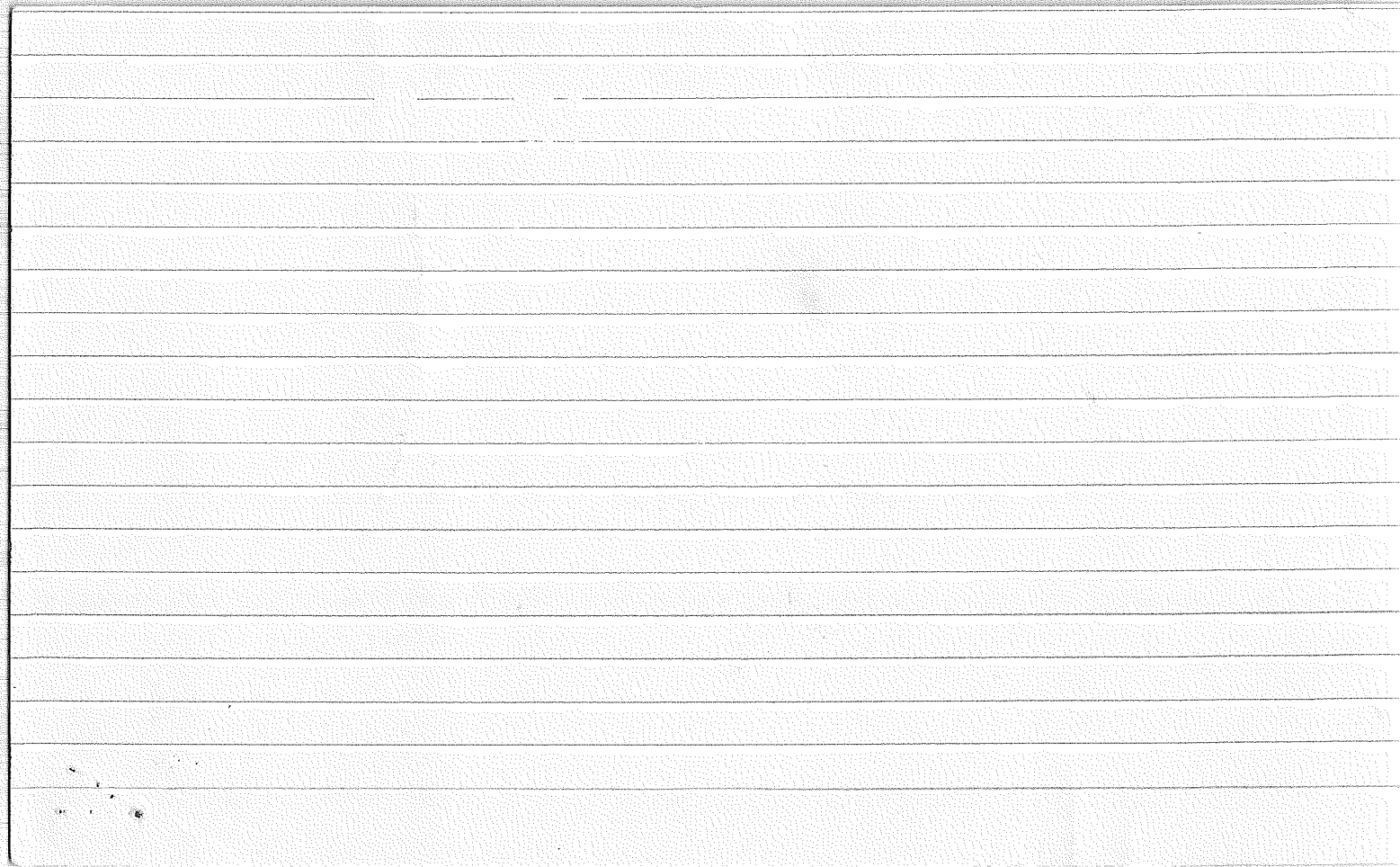

Index File No. Z-17
T 3N R. 9E
Merid. W.M

CORNER RECORD (SEARCH)
(Ref. FSM 7151.4)
R.D. Hood River County W.R. County
N.F. W Hood State Or

Tract or Survey No. _____
Cor. No. _____

CORNER DIAGRAM

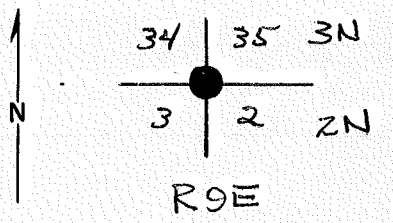

DESCRIBE CORNER MONUMENT FOUND

Brass cap installed by Corp. of ENG. US Army 1935 for Bonneville Power Navg. Project

DESCRIBE BEARING TREES OR OTHER OFFICIAL ACCESSORIES FOUND

Sec 34 Burned snag approx 12' high
Sec 35 DF tree approx 38" Dia.
Sec 2 DF tree approx 28" Dia.
Sec 3 none found

PHOTO IDENTIFICATION DATA

Photo No. _____
Filed At. _____
Object Ident. _____
Ident. By _____
Signature _____

County Forest Boundary markers found on BT's

PLANE COORDINATE POSITION DATA

State _____ Zone _____
X _____
Y _____
Estab. By _____
Agency _____

DESCRIBE CORNER LOCATION RELATIVE TO NEAR-BY FEATURES, ALSO HOW TO REACH CORNER

Proceed south from BPA tower up old logging road. yellow County Forest Boundary markers (4) on nearby trees, some Ribbon (white, red, blue) hung around. on upper side of road, blaze on small DF facing up hill traffic with red fluorescent paint.

Signature C. Wickstein Title Asst. Chief R/L Division _____ Headquarters 50 Date 7/29/81 7100-52 (3/68)

CORNER RECORD (PERPETUATION)

MONUMENT : DESCRIBE NEW MONUMENT SET, OR WORK DONE TO PRESERVE EXISTING MONUMENT

9

ACCESSORIES : DESCRIBE NEW BT's WITNESS OBJECTS ETC. ESTABLISHED, OR WORK DONE TO PRESERVE EXISTING EVIDENCE

10

Work Done By _____ Title _____ Date _____ State Registration No. or Agency _____

Certified Cor. Record Prepared ? Yes No Filed At: _____ Date _____

11

REMARKS

12

Index File No. T. R. M. Tract or Surv. No. Cor. 13

1. T 3N R 9E No. 7-17 Cor. Sec. Mer. Wm. State Oregon (Rectangular) N. F. Mt. Hood Dist. Hood River

2. Corner Status

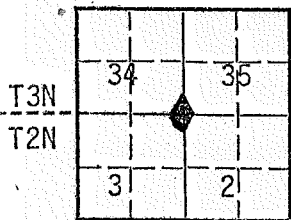

7. Photo Identification

Photo No. _____

Ident. By: _____

8. Plane Coordinate Position Data

State _____ Zone _____

X _____

Y _____

Estab. By _____

Field Book No. _____

Where Filed _____

9. Evaluation

Authentic _____

Needs Verif. _____ Monument _____

Re-estab. _____ Survey _____

Land Status _____

3. Original Description _____ Vol. _____ Page _____ Where Recorded _____

4. Description of Corners: Section corner is marked with cement block
12" x 12" fixed firmly in ground with U.S. Army Corps of Engineers
brass cap.

5. Investigation Notes:

2 B.T.'s. 22" Douglas Fir snag bears N at 10'
34" Douglas Fir bears E. at 42'

30" Douglas Fir with location Poster and Forest Boundary tags.
"X" blaxed on tree, bears S36°E at 4'.

From Viento Park take road to Powerline south of I-80 then hike
from water tank at powerline up old log road following red
ribbon line- corner is fifth switchback up road.

6. Signed Larry Rector Title Forestry Techs Date 10/15/76
Jim McCullough

7A

Index
File No. 17
T ~~3~~ 3 N R. 9E
Merid. WM

CORNER RECORD (SEARCH)

Tract or
Survey No. _____
Section No. _____
Cor. 2,3,34,35

R.D. _____ County Hood River
N.F. Mt. Hood State Oregon

CORNER DIAGRAM

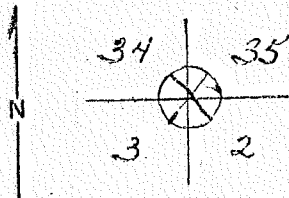

DESCRIBE CORNER MONUMENT FOUND
Concrete block with brass cap in place. Good condition. 12x12x8" above ground.

DESCRIBE BEARING TREES OR OTHER OFFICIAL ACCESSORIES FOUND
Scribed Sec. 3, 2N9E, WM on D.F. 20" diameter bearing ? distance 8'; Scribed Sec. 34, 3N9E, WM, on D.F. 22" diameter bearing ? distance 10 ft. Corner set by Army engineers.

PHOTO IDENTIFICATION DATA

Photo No. _____
Filed At. _____
Object Ident. _____
Ident. By _____
Signature

DESCRIBE CORNER LOCATION RELATIVE TO NEAR-BY FEATURES, ALSO HOW TO REACH CORNER
Corner is in 6ft. fill slope. Orange ribbon.

PLANE COORDINATE POSITION DATA

State _____ Zone _____
X _____
Y _____
Estab. By _____
Agency

Signature
Eric S. Nance

Title
Scaler

Division

Headquarters

Date
5/1/47

7100-52
REV. 65 5

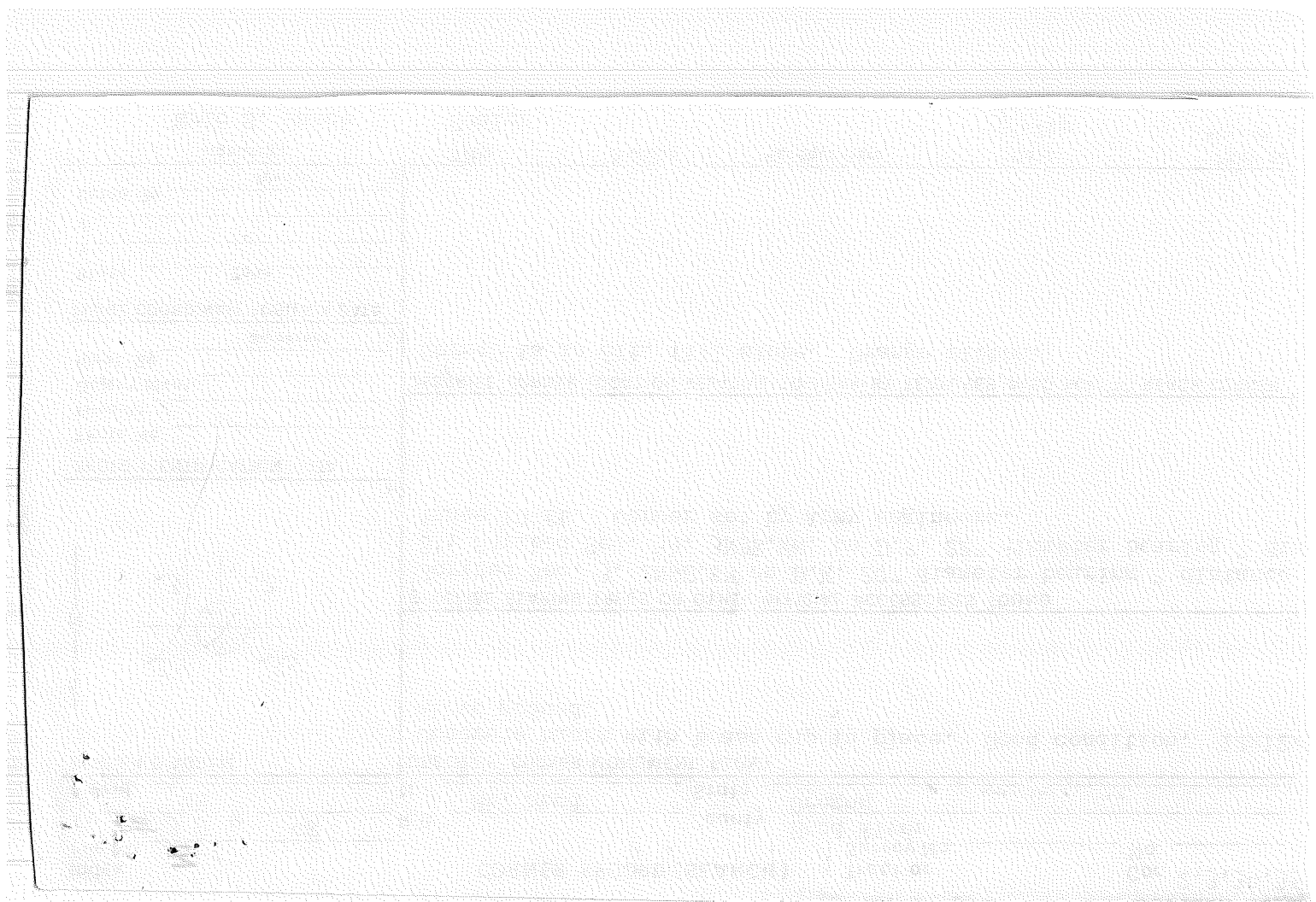

FROM BPA-DWG BONNEVILLE - THE DALLES
3 DEC 84 LINE

Index
File No. _____

CORNER RECORD (SEARCH)
(Ref. FSM 7151.4)

Tract or
Survey No. _____

Cor.
No. X-17

T 2N R. 9E.

R.D. _____

County

HOOD RIVER

Merid. W.M.

N.F.

MT. HOOD

State

OREGON

CORNER DIAGRAM

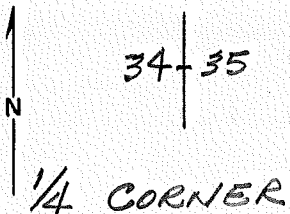

DESCRIBE CORNER MONUMENT FOUND

U.S.E.D.

DESCRIBE BEARING TREES OR OTHER OFFICIAL ACCESSORIES FOUND

PHOTO IDENTIFICATION DATA

Photo No. _____

Filed At. _____

Object Ident. _____

Ident. By _____

Signature

PLANE COORDINATE POSITION DATA

State _____ Zone _____

X _____

Y _____

Estab. By _____

Agency

Signature

Title

Division

Headquarters

Date

FS-7100-52 (3/68)

CORNER RECORD (PERPETUATION)

MONUMENT: DESCRIBE NEW MONUMENT SET, OR WORK DONE TO PRESERVE EXISTING MONUMENT

9

ACCESSORIES : DESCRIBE NEW BT'S WITNESS OBJECTS ETC. ESTABLISHED, OR WORK DONE TO PRESERVE EXISTING EVIDENCE

10

Work Done By _____ **Title** _____ **Date** _____ **State Registration No. or Agency** _____

Certified Cor. Record Prepared ? Yes No **Filed At:** _____ **Date** _____ 11

REMARKS

12

Index File No. **T.** **R.** **M.** **Tract or Surv. No.** **Cor.** 13

FROM BPA DWG BONNEVILLE-THE DALLES LINE
3 DEC 84

USDA-FOREST SERVICE GPO 940-117

Index File No. _____

CORNER RECORD (SEARCH)
(Ref. FSM 7151.4)

Tract or Survey No. _____
Cor. No. X-21

T 2N R. 9E

R.D. _____ County HOOD RIVER

Merid. W.M.

N.F. MT. HOOD State OREGON

CORNER DIAGRAM

DESCRIBE CORNER MONUMENT FOUND

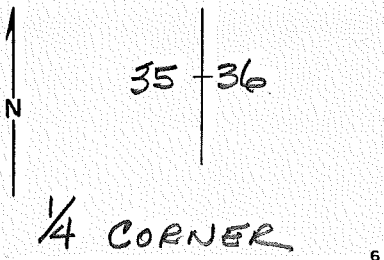

U.S.E.D. MONUMENT

DESCRIBE BEARING TREES OR OTHER OFFICIAL ACCESSORIES FOUND

PHOTO IDENTIFICATION DATA

Photo No. _____
Filed At. _____
Object Ident. _____
Ident. By _____
Signature

DESCRIBE CORNER LOCATION RELATIVE TO NEAR-BY FEATURES, ALSO HOW TO REACH CORNER

PLANE COORDINATE POSITION DATA

State _____ Zone _____
X _____
Y _____
Estab. By _____
Agency

Signature

Title

Division

Headquarters

Date

FS-7100-52 (3/68)

CORNER RECORD (PERPETUATION)

MONUMENT: DESCRIBE NEW MONUMENT SET, OR WORK DONE TO PRESERVE EXISTING MONUMENT

9

ACCESSORIES : DESCRIBE NEW BT'S WITNESS OBJECTS ETC. ESTABLISHED, OR WORK DONE TO PRESERVE EXISTING EVIDENCE

10

Work Done By _____ Title _____ Date _____ State Registration No. or Agency _____

Certified Cor. Record Prepared ? Yes No Filed At: _____ Date _____

11

REMARKS

12

Index File No. T. R. M. Tract or Surv. No. Cor. _____

13

~~7-21~~

SECTION OR SUBDIVISION 35 | 36 3N
2 | 1 2N

CORNER No. 052 ~~52~~

TWP 3N....., RANGE 9E....., W.M.

CORNER DESCRIPTION

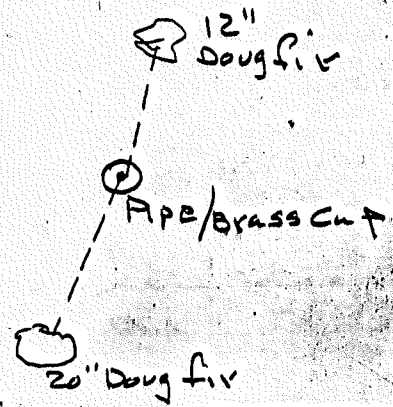

Ed GLO Brass

Cap on pipe

Set in 1926

Ed new BT scribed,

536T3N R9E R5691

BT, with State Park

Tag Dated 1976

Bears N 13° E 25.1'

Ed 20" Doug fir BT

with scribing (1926?)

Did Not Disturb/BLM tag

S 30° W 37.5' from face

CARD..... OF

W.O. REF. _____

