

T 2N R 8E M WILL

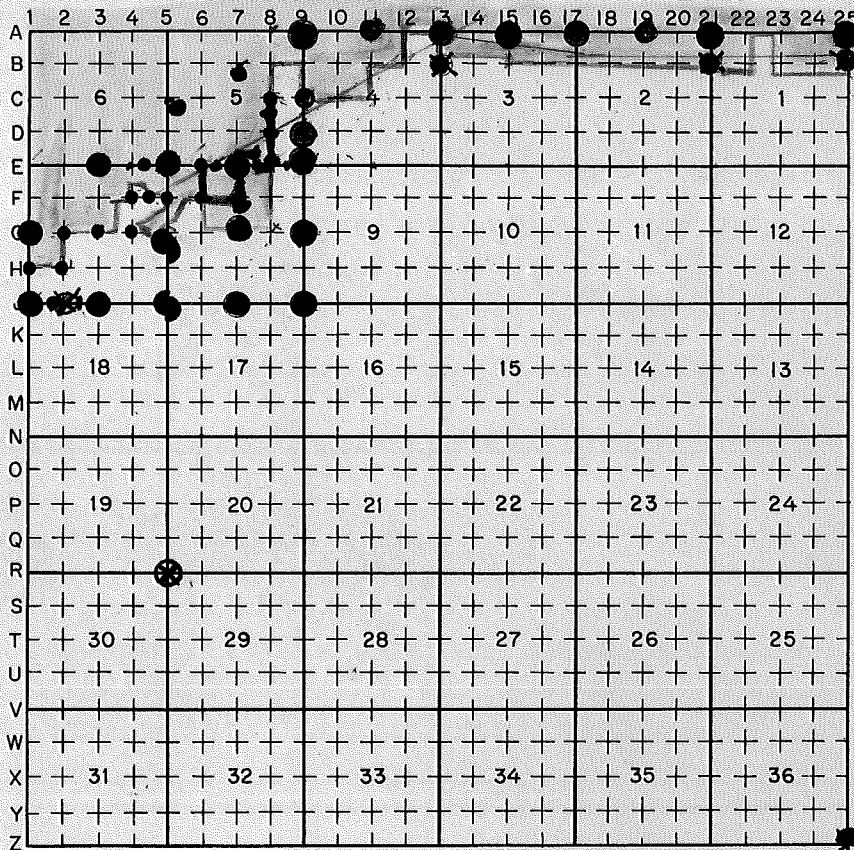

SECT 3N, R 8E

LEGEND

- = Corner having information on form 7100-52 in this file.
- PERMANENT MONUMENT
- ⊗ ORIGINAL CORNER RECOVERED
- ⊘ EVIDENCE RECOVERED
- SEARCHED, NOT RECORDED

FILING INSTRUCTION

File 7100-52 card record by letter and number coordinates behind the file guide for the township in which it falls.

File the 7100-52 card record by letter and then by number i.e., all A cards first, then B cards etc.

The first card behind the file guide (if data have been obtained and recorded) will be card A-1 for N.W. Township Corner, then card A-2 for 1/16 corner then card A-3 for 1/4 corner etc.

SEE T2N, R 8E 2-1

USDA-FOREST SERVICE

Index File No. A-9

CORNER RECORD (SEARCH)

(Ref. FSM 7151.4)

Tract or Survey No. _____

SEC. COR T3N R2E
S32/S33
Cor. 55/54
No. T2N R2E

T 2N R. 8E

R.D. Columbia Gorge County HOOD RIVER

Merid. WILLAMETTE

N.F. MT HOOD State OREGON

CORNER DIAGRAM ③

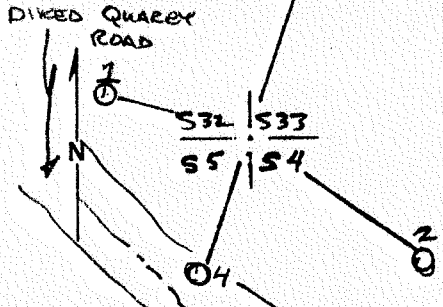

DESCRIBE CORNER MONUMENT FOUND

"LOST"

DESCRIBE BEARING TREES OR OTHER OFFICIAL ACCESSORIES FOUND

NO EVIDENCE FOUND.

PHOTO IDENTIFICATION DATA

Photo No. _____
Filed At. _____
Object Ident. _____
Ident. By _____
Signature

PLANE COORDINATE POSITION DATA

State _____ Zone _____
X _____
Y _____
Estab. By _____
Agency

DESCRIBE CORNER LOCATION RELATIVE TO NEAR-BY FEATURES, ALSO HOW TO REACH CORNER

FROM COLUMBIA GORGE WORK-STATION, TURN LEFT ON QUARRY ROAD, CORNER IS ABOUT 600' BEYOND RAILROAD TRACKS, JUST NORTHWEST OF THE QUARRY ROAD.

Signature
K. O. W. J.

Title
LS

Division

Headquarters

Date
5/25/92

FS-7100-52 (3/68)

CORNER RECORD (PERPETUATION)

MONUMENT: DESCRIBE NEW MONUMENT SET, OR WORK DONE TO PRESERVE EXISTING MONUMENT

SET A 2 1/2" Alum. USDA MON, 36" long with a 3 1/4" Alum Cap STAMPED:

T3N	RBE
S32	S33
SS	S4
LS2209	T2N RBE 1992

ACCESSORIES: DESCRIBE NEW BT'S WITNESS OBJECTS ETC. ESTABLISHED, OR WORK DONE TO PRESERVE EXISTING EVIDENCE

1. 20" HARDWOOD, WITH 5 STEMS, SCRIBED "T3N RBE S32 BT" BEARS N25-00W, 28.04';
2. 12" ALDER SCRIBED "T2N RBE S4 BT" BEARS S55-00E 65.30; T3N RBE
3. SET RM & 2 1/2" x 36" USDA MON CAP 3/4" BEARS N12-49E 22.0" STAMPED: RM 534
4. SET RM & 3 1/4" ALUM. PEDASTAL MON, USDA BEARS S12-44W 38.6' STAMPED: T2N RBE 1992
SS N 306 LS2209

Work Done By KARL W Ferris Title LS Date 5/25/92 State Registration No. LS 2209
or Agency _____

Certified Cor. Record Prepared? Yes No Filed At _____ Date _____

REMARKS

Index File No. T. R. M. Tract or Surv. No. Cor. 12

FROM BPA DWG BONNEVILLE-THE DALLES
LINE
3 DEC 84

Index
File No. A-11

CORNER RECORD (SEARCH)
(Ref. FSM 7151.4)

Tract or Survey No. _____
Cor. No. A-11

T 2N. R. BE.

R.D. _____ County HOOD RIVER

Merid. W.M.

N.F. MT. HOOD State OREGON

CORNER DIAGRAM

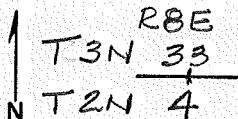

DESCRIBE CORNER MONUMENT FOUND

FD. MKD. STONE

DESCRIBE BEARING TREES OR OTHER OFFICIAL ACCESSORIES FOUND

PHOTO IDENTIFICATION DATA

Photo No. _____
Filed At. _____
Object Ident. _____
Ident. By _____

Signature

PLANE COORDINATE POSITION DATA

State _____ Zone _____
X _____
Y _____
Estab. By _____

Agency

Signature

Title

Division

Headquarters

Date

FS-7100-52 (3/68)

CORNER RECORD (PERPETUATION)

MONUMENT: DESCRIBE NEW MONUMENT SET, OR WORK DONE TO PRESERVE EXISTING MONUMENT

9

ACCESSORIES : DESCRIBE NEW BT's WITNESS OBJECTS ETC. ESTABLISHED, OR WORK DONE TO PRESERVE EXISTING EVIDENCE

10

Work Done By _____ **Title** _____ **Date** _____ **State Registration No. or Agency** _____

Certified Cor. Record Prepared ? Yes No **Filed At:** _____ **Date** _____

11

REMARKS

12

Index File No. **T.** **R.** **M.** **Tract or Surv. No.** **Cor.,** **13**

Index
File No. A13

CORNER RECORD (SEARCH)

(Ref. FSM 7151.4)

Tract or Survey No. _____
SEC. COR.
Cor. 33/34
No. 4/3

T 2N R. 8E R.D. Columbia Gorge County HOOD RIVER

Merid. WILLAMETTE N.F. MT HOOD State OREGON

CORNER DIAGRAM

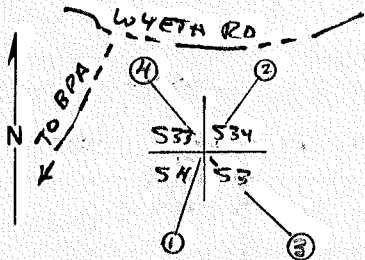

DESCRIBE CORNER MONUMENT FOUND

A 14" x 14" x 14" BASALT STONE WITH AN "X" SCRIBED ON TOP.

DESCRIBE BEARING TREES OR OTHER OFFICIAL ACCESSORIES FOUND

1. 49" FIR, SLIGHT FACE, LATH NAILED TO FACE BEARS S15-00W 25.3';
2. 20" FIR, HEALED "X" ON FACE BEARS N42-00E 30.7'

DESCRIBE CORNER LOCATION RELATIVE TO NEAR-BY FEATURES, ALSO HOW TO REACH CORNER

FROM COLUMBIA GORGE WORK STATION TRAVEL EAST TO OLD WYETH ROAD; RIGHT 1.2 MILES ON WYETH ROAD, TO ROAD ON RIGHT THAT GOES TO POWER-LINE. CORNER BEARS S06-00W 575.77' FROM ROAD INTERSECTION.

PHOTO IDENTIFICATION DATA

Photo No. _____
Filed At. _____
Object Ident. _____
Ident. By _____
Signature

PLANE COORDINATE POSITION DATA

State _____ Zone _____
X _____
Y _____
Estab. By _____
Agency

Signature [Signature]

Title LS

Division _____

Headquarters _____

Date

5/25/92

FS-7100-52 (3/68)

CORNER RECORD (PERPETUATION)

MONUMENT: DESCRIBE NEW MONUMENT SET, OR WORK DONE TO PRESERVE EXISTING MONUMENT

SET A 2 1/2" X 36" USDA ALUM. MON WITH A 3 1/4" ALUM CAP

T3N R2E-
STAMPED: S33 | S34

S4 | S3

LS2209 T2N R2E 1992

9

ACCESSORIES: DESCRIBE NEW BT'S WITNESS OBJECTS ETC. ESTABLISHED, OR WORK DONE TO PRESERVE EXISTING EVIDENCE

3. A 10" FIR SCRIBED "T2N R2E S3 BT" BEARS 54E-00E 35.92';

4. A 35" FIR SCRIBED "T3N R2E S33 BT" BEARS N1E-00W 64.65'

PAINTED TREES RED; PLACED 54-99 54-3; PLACED BRASS SHANK "LS 2209" BETWEEN "BT".

10

Work Done By Karl W Ferriter Title LS Date 5/25/92 State Registration No. 2209
or Agency

Certified Cor. Record Prepared? Yes No Filed At: _____ Date _____

11

REMARKS

BURIED STONE SOUTH OF MONUMENT.

12

Index File No. T. R. M. Tract or Surv. No. Cor.

13

FROM BPA-DWG

Index
File No. A-13

CORNER RECORD (SEARCH)
(Ref. FSM 7151.4)

Tract or Survey No. _____
Cor. No. A-13

T 2N. R. 8E. R.D. _____

County HOOD RIVER

Merid. W.M. N.F. MT. HOOD

State OREGON

CORNER DIAGRAM

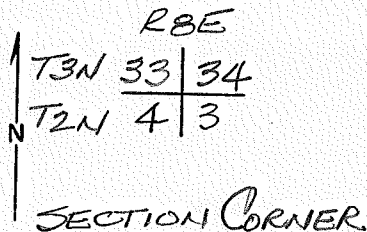

DESCRIBE CORNER MONUMENT FOUND

FD. STONE

DESCRIBE BEARING TREES OR OTHER OFFICIAL ACCESSORIES FOUND

PHOTO IDENTIFICATION DATA

Photo No. _____
Filed At. _____
Object Ident. _____
Ident. By _____

Signature

PLANE COORDINATE POSITION DATA

State _____ Zone _____
X _____
Y _____
Estab. By _____

Agency

Signature

Title

Division

Headquarters

Date

FS-7100-52 (3/68)

CORNER RECORD (PERPETUATION)

MONUMENT: DESCRIBE NEW MONUMENT SET, OR WORK DONE TO PRESERVE EXISTING MONUMENT

9

ACCESSORIES : DESCRIBE NEW BT'S WITNESS OBJECTS ETC. ESTABLISHED, OR WORK DONE TO PRESERVE EXISTING EVIDENCE

10

Work Done By _____ Title _____ Date _____ State Registration No.
or Agency _____

Certified Cor. Record Prepared ? Yes No Filed At: _____ Date _____ 11

REMARKS

12

Index File No. T. R. M. Tract or Surv. No. Cor. 13

LAND CORNER RECORD

1. T 2 N R 8 E No. 115 Cor. 1/4 Mer. Will State Oregon N. F. Mt. Hood Dist. Col. Gorge

2. Corner Status

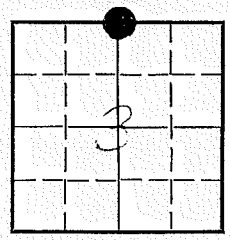

3. Original Description _____ Vol. _____ Page _____ Where Recorded _____

4. Description of Corners: **Brass cap in concrete**

5. Investigation Notes: **Brass Cap in Concrete - set by Corps of Engineers. U.S. Army, Bonneville Power Project.**

7. Photo Identification

Photo No. _____

Ident. By: _____

8. Plane Coordinate Position Data

State _____ Zone _____

X _____

Y _____

Estab. By _____

Field Book No. _____

Where Filed _____

9. Evaluation

Authentic _____

Needs Verif. _____ Monument _____

Re-estab. _____ Survey _____

Land Status _____

6. Signed HDS Title TMS Date 7-61



Date	Description

1. T. 2 N R. 8 E No. A15 Cor. 1/4 Mer. Will State Oregon (Rectangular) N. F. Mt. Hood Dist. Col. Gorge

2. Corner Status

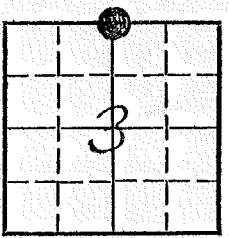

3. Original Description _____ Vol. _____ Page _____ Where Recorded _____

4. Description of Corners: Brass cap in concrete

5. Investigation Notes: Brass Cap in Concrete - set by Corps of Engineers. U.S. Army, Bonneville Power Project.

7. Photo Identification

Photo No. _____
Ident. By: _____

8. Plane Coordinate Position Data

State _____ Zone _____
X _____
Y _____
Estab. By _____
Field Book No. _____
Where Filed _____

9. Evaluation

Authentic _____
Needs Verif. _____ Monument _____
Re-estab. _____ Survey _____
Land Status _____

6. Signed HDS Title TMS Date 7-61

USDA-FOREST SERVICE

Index File No. A-15

CORNER RECORD (SEARCH)
(Ref. FSM 7151.4)

Tract or Survey No. _____
Cor. No. 34
3

T 2N R. REE

R.D. Columbia Gorge County HOOD RIVER

Merid. WILLAMETTE

N.F. MT HOOD State OREGON

CORNER DIAGRAM

DESCRIBE CORNER MONUMENT FOUND

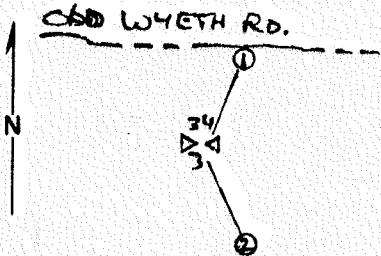

A 3" BRASS CAP ID A 8" X 8" CONCRETE
MON. STAMPED: US ARMY CORP
T3N24 REE
1/4 #
3

DESCRIBE BEARING TREES OR OTHER OFFICIAL ACCESSORIES FOUND

1. 10" POWER-POLE WITH LOCATION TAG BEARS
N11-00E 33.25';
2. 22" FIR, HEALED FACE BEARS S11-00E 19.40

PHOTO IDENTIFICATION DATA

Photo No. _____
Filed At. _____
Object Ident. _____
Ident. By _____
Signature _____

DESCRIBE CORNER LOCATION RELATIVE TO NEAR-BY FEATURES, ALSO HOW TO REACH CORNER

From Columbia Gorge Work Station Travel East,
Turn Right on Old Wyeth Road, follow said
Road 1.5 miles, crest of hill to power-pole,
Corner bears S11-00W 33.25'

PLANE COORDINATE POSITION DATA

State _____ Zone _____
X _____
Y _____
Estab. By _____
Agency _____

Signature K.D. W. F.

Title LS

Division _____

Headquarters _____

Date 5/25/92

FS-7100-52 (3/68)

CORNER RECORD (PERPETUATION)

MONUMENT: DESCRIBE NEW MONUMENT SET, OR WORK DONE TO PRESERVE EXISTING MONUMENT

ACCESSORIES: DESCRIBE NEW BT'S WITNESS OBJECTS ETC. ESTABLISHED, OR WORK DONE TO PRESERVE EXISTING EVIDENCE

Placed 54-9 & 54-7 signs on BT & Painted & Flagged.

Work Done By K. L. W. F. Title LS Date 5/25/92 State Registration No. or Agency 2209

Certified Cor. Record Prepared? Yes No Filed At _____ Date _____

REMARKS

Index File No. T. R. M. Tract or Surv. No. Cor.

Index
File No. A-17

CORNER RECORD (SEARCH)
(Ref. FSM 7151.4)

Tract or
Survey No. _____ Cor.
No. A-17

T 2N R. 8E

R.D. _____ County HOOD COUNTY

Merid. W.M.

N.F. MT. HOOD State OREGON

CORNER DIAGRAM

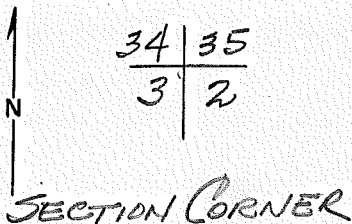

DESCRIBE CORNER MONUMENT FOUND

FD. U.S.E.D. CONC. MON.

DESCRIBE BEARING TREES OR OTHER OFFICIAL ACCESSORIES FOUND

PHOTO IDENTIFICATION DATA

Photo No. _____
Filed At. _____
Object Ident. _____
Ident. By _____
Signature

PLANE COORDINATE POSITION DATA

State _____ Zone _____
X _____
Y _____
Estab. By _____
Agency

DESCRIBE CORNER LOCATION RELATIVE TO NEAR-BY FEATURES, ALSO HOW TO REACH CORNER

Signature

Title

Division

Headquarters

Date

FS-7100-52 (3/68)

CORNER RECORD (PERPETUATION)

MONUMENT: DESCRIBE NEW MONUMENT SET, OR WORK DONE TO PRESERVE EXISTING MONUMENT

9

ACCESSORIES : DESCRIBE NEW BT'S WITNESS OBJECTS ETC. ESTABLISHED, OR WORK DONE TO PRESERVE EXISTING EVIDENCE

10

Work Done By _____ Title _____ Date _____ State Registration No.
or Agency _____

Certified Cor. Record Prepared ? Yes No Filed At: _____ Date _____ 11

REMARKS

12

Index File No. T. R. M. Tract or Surv. No. Cor. 13

From BPA DWG Bonneville-The Dalles Lines
3 DEC 84

Index File No. A-19

CORNER RECORD (SEARCH)
(Ref. FSM 7151.4)

Tract or Survey No. _____
Cor. No. A-19

T 2N. R. 3E.

R.D. _____ County HOOD RIVER

Merid. W.M.

N.F. MT. HOOD State OREGON

CORNER DIAGRAM

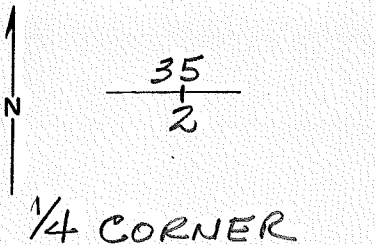

DESCRIBE CORNER MONUMENT FOUND

FD. U.S.E.D. CONC. MON.

2

DESCRIBE BEARING TREES OR OTHER OFFICIAL ACCESSORIES FOUND

PHOTO IDENTIFICATION DATA

Photo No. _____
Filed At. _____
Object Ident. _____
Ident. By _____

Signature

6

DESCRIBE CORNER LOCATION RELATIVE TO NEAR-BY FEATURES, ALSO HOW TO REACH CORNER

3

PLANE COORDINATE POSITION DATA

State _____ Zone _____
X _____
Y _____
Estab. By _____

Agency

8

Signature

Title

Division

Headquarters

Date

FS-7100-52 (3/68)

4

CORNER RECORD (PERPETUATION)

MONUMENT : DESCRIBE NEW MONUMENT SET, OR WORK DONE TO PRESERVE EXISTING MONUMENT

9

ACCESSORIES : DESCRIBE NEW BT's WITNESS OBJECTS ETC. ESTABLISHED, OR WORK DONE TO PRESERVE EXISTING EVIDENCE

10

Work Done By _____ **Title** _____ **Date** _____ **State Registration No.**
or Agency _____

Certified Cor. Record Prepared ? Yes No **Filed At:** _____ **Date** _____ **11**

REMARKS

12

Index File No. **T.** **R.** **M.** **Tract or Surv. No.** **Cor.** **13**

Index File No. A-21

CORNER RECORD (SEARCH)
(Ref. FSM 7151.4)

Tract or Survey No. _____ Cor. No. SECTION

T R3N R. 8E R.D. COLUMBIAGOR County HOOD RIVER

Merid. WILL N.F. MT HOOD State OREGON

CORNER DIAGRAM

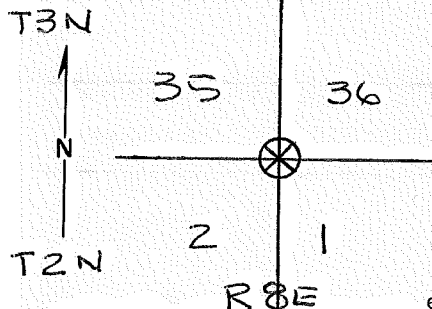

DESCRIBE CORNER MONUMENT FOUND

3 1/2" BRASS CAP SET 3" BELOW GROUND IN GOOD CONDITION.

DESCRIBE BEARING TREES OR OTHER OFFICIAL ACCESSORIES FOUND

30" D. FIR BRS N 46° 43' 30" E 27 1/4' DIST WITH R.R. SPIKE ON WEST SIDE (FROM HRCO CARD) WITH OLD BLAZE AND VERY OLD F.S. LOCATION CARD. NOT ORIG B.T.

PHOTO IDENTIFICATION DATA

Photo No. _____
Filed At. _____
Object Ident. _____
Ident. By _____
Signature

PLANE COORDINATE POSITION DATA

State _____ Zone _____
X _____
Y _____
Estab. By _____
Agency

(OVER)

DESCRIBE CORNER LOCATION RELATIVE TO NEAR-BY FEATURES, ALSO HOW TO REACH CORNER

ALONG FENCE LINE 1/4 MI WEST OF WYETH UNDERPASS. BEST REACHED ALONG RR TRACKS THEN NORTH ACROSS R.R. CAR BRIDGE ACROSS GORTON CR. NEAR MOUTH.

Signature

Title

Division

Headquarters

Date

FS-7100-52 (3/68)

GLENN V. CLEVENGER L.L.L. SO.

3/81

CORNER RECORD (PERPETUATION)

MONUMENT: DESCRIBE NEW MONUMENT SET, OR WORK DONE TO PRESERVE EXISTING MONUMENT

30" D. FIR
W/RR SPIKE, BLAZE
AND F.S. LOCATION CARD

ACCESSORIES: DESCRIBE NEW B-T'S WITNESS OBJECTS ETC. ESTABLISHED FOR WORK DONE TO PRESERVE EXISTING EVIDENCE

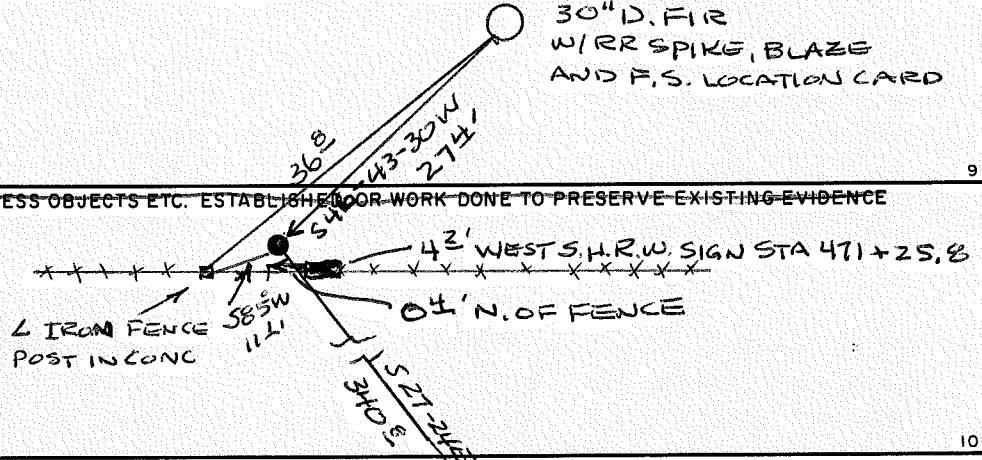
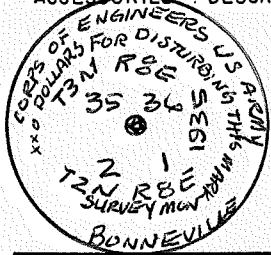

Work Done By _____ Title _____ State Registration No. _____
Date _____ or Agency _____

Certified Cor. Record Prepared? Yes No Filed At: _____ Date _____
SHRW Date ALUM CAP ON REBAR

REMARKS

A-21

T2N, R8E

SECTION OR SUBDIVISION ^{35/36} 277

CORNER No. 79

TWP. ³/₂, RANGE 8 E, W.M.

CORNER DESCRIPTION

USE Brass Cap
Found 12-12-68
Ver 1 Erley, Tennessee
Fd by Clair Dence
1976

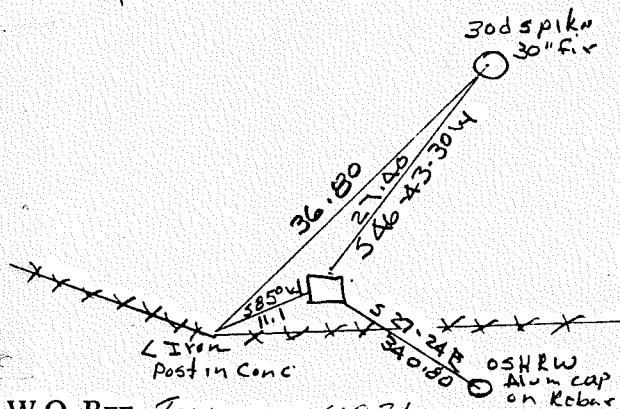

HOOD RIVER CO.

W.O. REF. Tennessee 4031

Map #1 Sec 1 T2N R8E

CARD..... OF

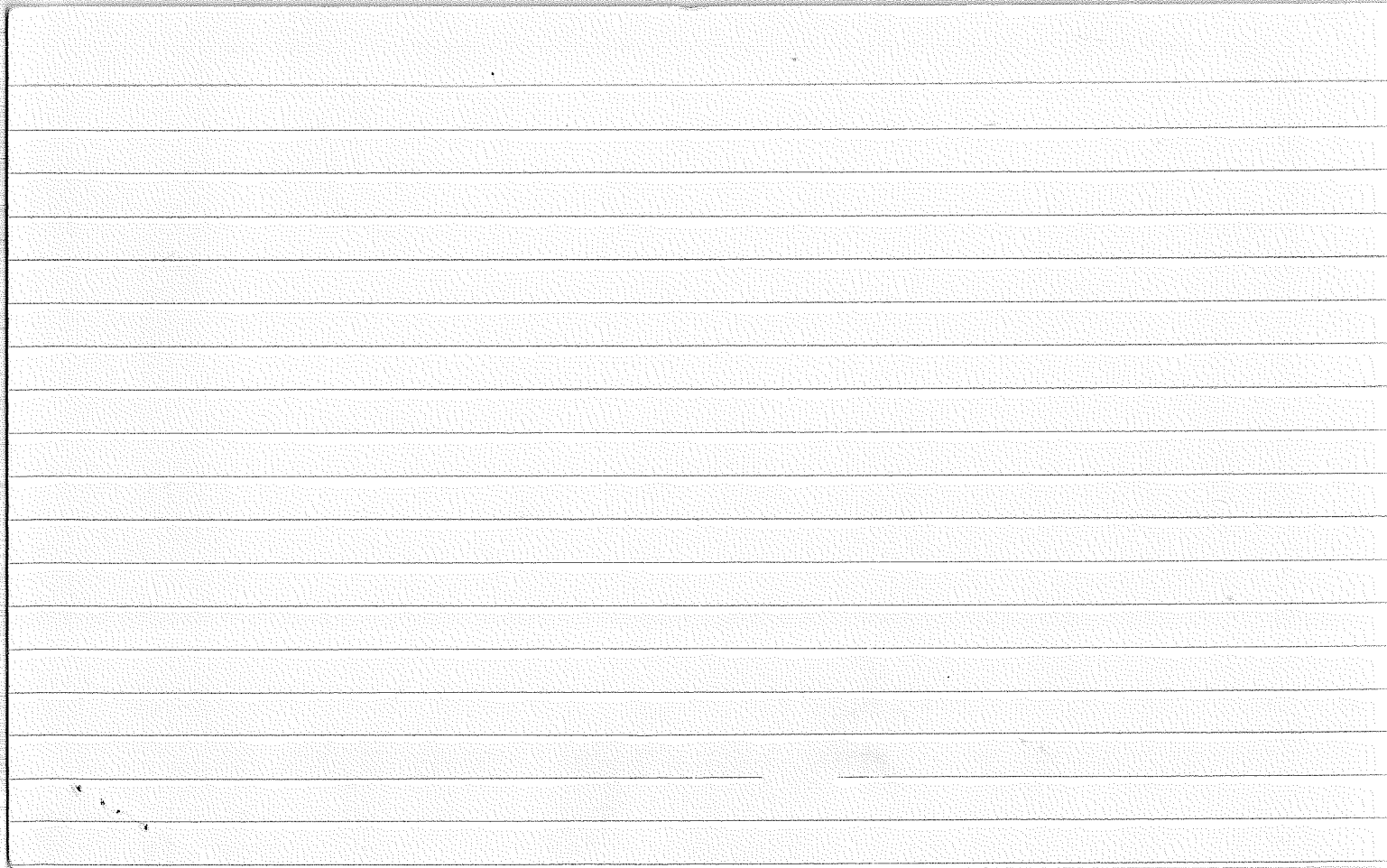

USDA-FOREST SERVICE

Index
File No. B7

CORNER RECORD (SEARCH)

(Ref. FSM 7151.4)

Tract or
Survey No. _____

RME 2/16
Cor.
No. SECS

T 2N R. 8E

R.D. Columbia Gorge County HOOD RIVER

Merid. WILLAMETTE

N.F. MT HOOD State OREGON

CORNER DIAGRAM

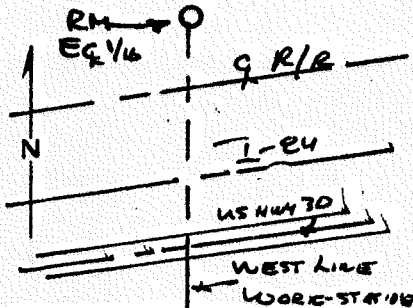

DESCRIBE CORNER MONUMENT FOUND

DESCRIBE BEARING TREES OR OTHER OFFICIAL ACCESSORIES FOUND

PHOTO IDENTIFICATION DATA

Photo No. _____
Filed At. _____
Object Ident. _____
Ident. By _____
Signature _____

DESCRIBE CORNER LOCATION RELATIVE TO NEAR-BY FEATURES, ALSO HOW TO REACH CORNER

FROM COLUMBIA GORGE WORKSTATION WALK NORTH TO NORTH EDGE OF ROAD NORTH OF RAILROAD TRACKS

PLANE COORDINATE POSITION DATA

State _____ Zone _____
X _____
Y _____
Estab. By _____
Agency _____

100 *Signature* _____

Title
LS

Division

Headquarters

Date
5/25/92

FS-7100-52 (3/68)

CORNER RECORD (PERPETUATION)

MONUMENT: DESCRIBE NEW MONUMENT SET, OR WORK DONE TO PRESERVE EXISTING MONUMENT

SET A 3/4" x 3/4" USDA BRASS ROCK MON STAMPED:

RH 55
1/16
N01-50E 227.0
LS 2209 1990

ACCESSORIES DESCRIBE NEW BT'S WITNESS OBJECTS ETC. ESTABLISHED, OR WORK DONE TO PRESERVE EXISTING EVIDENCE

Work Done By KOLW FERRIER Title LS Date 5/23/92 State Registration No. LS 2209
or Agency

Certified Cor. Record Prepared? Yes No Filed At. _____ Date _____

REMARKS

Index File No. T. R. M. Tract or Surv. No. Cor.

FROM BPA DWG BONNEVILLE-THE DALLES
3 DEC 84 LINES

USDA-FOREST SERVICE GPO 940-117

Index
File No. B-13

CORNER RECORD (SEARCH)
(Ref. FSM 7151.4)

Tract or
Survey No. _____
Cor.
No. B-13

T 2N R. BE.

R.D. _____ County HOOD RIVER

Merid. W.M.

N.F. MT. HOOD State OREGON

CORNER DIAGRAM

DESCRIBE CORNER MONUMENT FOUND

FD. MKD. STONE

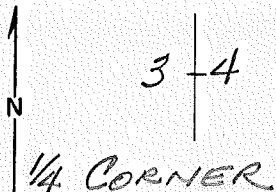

DESCRIBE BEARING TREES OR OTHER OFFICIAL ACCESSORIES FOUND

PHOTO IDENTIFICATION DATA

Photo No. _____
Filed At. _____
Object Ident. _____
Ident. By _____
Signature

DESCRIBE CORNER LOCATION RELATIVE TO NEAR-BY FEATURES, ALSO HOW TO REACH CORNER

PLANE COORDINATE POSITION DATA

State _____ Zone _____
X _____
Y _____
Estab. By _____
Agency

Signature

Title

Division

Headquarters

Date

FS-7100-52 (3/68)

CORNER RECORD (PERPETUATION)

MONUMENT : DESCRIBE NEW MONUMENT SET, OR WORK DONE TO PRESERVE EXISTING MONUMENT

ACCESSORIES : DESCRIBE NEW BT'S WITNESS OBJECTS ETC. ESTABLISHED, OR WORK DONE TO PRESERVE EXISTING EVIDENCE

Work Done By _____ Title _____ Date _____ State Registration No. _____
or Agency _____
Certified Cor. Record Prepared ? Yes No Filed At: _____ Date _____

REMARKS

Index File No. T. R. M. Tract or Surv. No. Cor. _____

FROM BPA DWG BONNEVILLE-THE DALLES
3 DEC 84 LINE

Index
File No. B-21
T 2N R. 8E.
Merid. W.M.

CORNER RECORD (SEARCH)
(Ref. FSM 7151.4)

Tract or
Survey No. _____
Cor. No. B-21

R.D. _____ County HOOD RIVER
N.F. MT. HOOD State OREGON

CORNER DIAGRAM

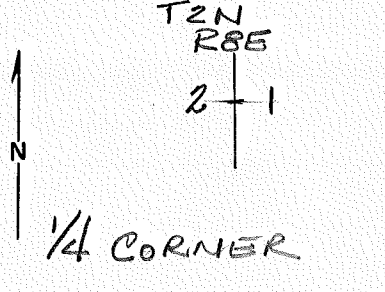

DESCRIBE CORNER MONUMENT FOUND

FD. STAKE IN MOUND OF ROCK

DESCRIBE BEARING TREES OR OTHER OFFICIAL ACCESSORIES FOUND

PHOTO IDENTIFICATION DATA

Photo No. _____
Filed At. _____
Object Ident. _____
Ident. By _____
Signature

DESCRIBE CORNER LOCATION RELATIVE TO NEAR-BY FEATURES, ALSO HOW TO REACH CORNER

PLANE COORDINATE POSITION DATA

State _____ Zone _____
X _____
Y _____
Estab. By _____
Agency

Signature _____ Title _____ Division _____ Headquarters _____ Date _____ FS-7100-52 (3/68)

CORNER RECORD (PERPETUATION)

MONUMENT: DESCRIBE NEW MONUMENT SET, OR WORK DONE TO PRESERVE EXISTING MONUMENT

9

ACCESSORIES : DESCRIBE NEW BT'S WITNESS OBJECTS ETC. ESTABLISHED, OR WORK DONE TO PRESERVE EXISTING EVIDENCE

10

Work Done By _____ Title _____ Date _____ State Registration No. or Agency _____

Certified Cor. Record Prepared ? Yes No Filed At: _____ Date _____

11

REMARKS

12

Index File No. T. R. M. Tract or Surv. No. Cor.

13

From BPA DWG BONNEVILLE-THE DALES
 3 DEC 84
 LINE

Index
 File No. B-25
 T 2N R. 8E
 Merid. W.M.

CORNER RECORD (SEARCH)
 (Ref. FSM 7151.4)

Tract or
 Survey No. _____
 Cor. No. B-25

R.D. _____ County HOOD COUNTY
 N.F. MT. HOOD State OREGON

CORNER DIAGRAM

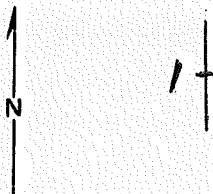

DESCRIBE CORNER MONUMENT FOUND

FD. U.S.E.D MON.

DESCRIBE BEARING TREES OR OTHER OFFICIAL ACCESSORIES FOUND

PHOTO IDENTIFICATION DATA

Photo No. _____
 Filed At. _____
 Object Ident. _____
 Ident. By _____

Signature

PLANE COORDINATE POSITION DATA

State _____ Zone _____
 X _____
 Y _____
 Estab. By _____

Agency

Signature

Title

Division

Headquarters

Date

FS-7100-52 (3/68)

6

7

8

2

3

4

Index
File No. 05

T 2N R. 8E

Merid. Willamette

CORNER RECORD (SEARCH)

(Ref. FSM 7151.4)

R.D. Columbia Gorge County Hood River

N.F. Mt. Hood State Oregon

Tract or
Survey No. _____

RM to: 1/4 Corner

Cor. Sec. 5&6
No. _____

CORNER DIAGRAM

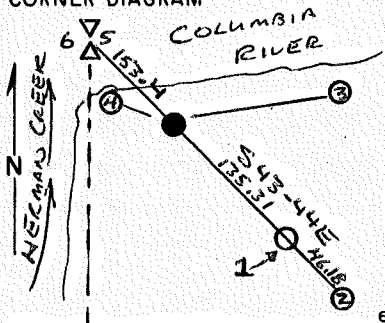

DESCRIBE CORNER MONUMENT FOUND

Original corner and US Army Corp remonumentation are now submerged by the Columbia River Due to the construction of the Bonneville Dam.

DESCRIBE BEARING TREES OR OTHER OFFICIAL ACCESSORIES FOUND

1. A 1" Iron Pipe set by US Army Corp bears S43-44E 135.31';
 2. A 20" Fir Stump with Healed face bears S43-44E 181.49'
- (Distances are from new RM to Pipe and Stump)

PHOTO IDENTIFICATION DATA

Photo No. _____
Filed At. _____
Object Ident. _____
Ident. By _____
Signature

DESCRIBE CORNER LOCATION RELATIVE TO NEAR-BY FEATURES, ALSO HOW TO REACH CORNER

RM lies about 200' East of where Herman Creek enters the Columbia River.

PLANE COORDINATE POSITION DATA

State _____ Zone _____
X _____
Y _____
Estab. By _____
Agency

Signature
Karl W F

Title LS Division _____ Headquarters _____ Date _____ FS-7100-52 (3/68)

CORNER RECORD (PERPETUATION)

MONUMENT : DESCRIBE NEW MONUMENT SET, OR WORK DONE TO PRESERVE EXISTING MONUMENT

Set a 2½"x36" USDA Alum Mon with ¾" Alum Cap stamped:
Placed carsonite Post alongside mon.

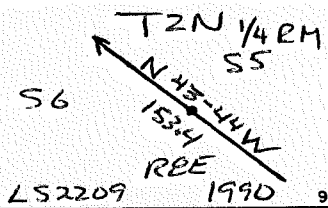

ACCESSORIES : DESCRIBE NEW BT'S WITNESS OBJECTS ETC. ESTABLISHED, OR WORK DONE TO PRESERVE EXISTING EVIDENCE

3. A 4" Fir Scribed "X BT" bears N83-00E 41.74';
4. A 4" Fir scribed "X BT" bears N49-00W 13.85'.

Painted trees red and placed 54-9 and 54-3 signs on trees.

Work Done By Karl W. Ferrer Title LS Date 3/21/90 State Registration No. LS 2209
or Agency _____
Certified Cor. Record Prepared ? Yes No Filed At: _____ Date _____

REMARKS

Index File No. T.2N R. 8E.W. M. Tract or Surv. No. _____ Cor. _____

USDA-FOREST SERVICE

Index
File No. CB

CORNER RECORD (SEARCH)
(Ref. FSM 7151.4)

Tract or
Survey No. _____
Cor. RME 4/16
No. SECS

T 2N R. 8E

R.D. Columbia Gorge County Hood River

Merid. WILLAMETTE

N.F. MT NOOD State OREGON

CORNER DIAGRAM

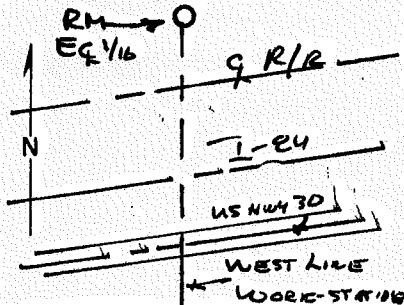

DESCRIBE CORNER MONUMENT FOUND

DESCRIBE BEARING TREES OR OTHER OFFICIAL ACCESSORIES FOUND

PHOTO IDENTIFICATION DATA

Photo No. _____
Filed At. _____
Object Ident. _____
Ident. By _____
Signature 7

DESCRIBE CORNER LOCATION RELATIVE TO NEAR-BY FEATURES, ALSO HOW TO REACH CORNER

FROM COLUMBIA GORGE WORKSTATION WALK NORTH
TO NORTH EDGE OF ROAD NORTH OF RAILROAD
TRACKS

PLANE COORDINATE POSITION DATA

State _____ Zone _____
X _____
Y _____
Estab. By _____
Agency 8

Signature
100 h 7

Title
LS

Division

Headquarters

Date
5/25/92

FS-7100-52 (3/68)

CORNER RECORD (PERPETUATION)

MONUMENT: DESCRIBE NEW MONUMENT SET, OR WORK DONE TO PRESERVE EXISTING MONUMENT

SET A 3/4" x 3/4" USDA BRASS ROCK MON STAMPED:

RMS
1/16
NOI-50E 227.0
LS 2209 1990

ACCESSORIES : DESCRIBE NEW BT'S WITNESS OBJECTS ETC. ESTABLISHED, OR WORK DONE TO PRESERVE EXISTING EVIDENCE

Work Done By K. O. Ferrise Title LS Date 5/23/92 State Registration No. LS 2209
or Agency

Certified Cor. Record Prepared? Yes No Filed At: _____ Date _____

REMARKS

Index File No. T. R. M. Tract or Surv. No. Cor.

USDA-FOREST SERVICE

Index File No. 28

CORNER RECORD (SEARCH)
(Ref. FSM 7151.4)

Tract or Survey No. _____
Section 5 1/16th Line
Cor. No. _____

T 2N R. 8E

R.D. Columbia Gorge County Hood River

Merid. Willamette

N.F. Mt. Hood State Oregon

CORNER DIAGRAM

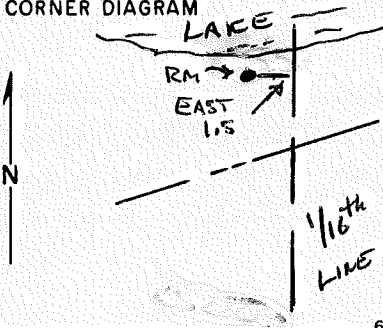

DESCRIBE CORNER MONUMENT FOUND

_____ 2

DESCRIBE BEARING TREES OR OTHER OFFICIAL ACCESSORIES FOUND

_____ 3

PHOTO IDENTIFICATION DATA

Photo No. _____
Filed At. _____
Object Ident. _____
Ident. By _____
Signature _____ 7

DESCRIBE CORNER LOCATION RELATIVE TO NEAR-BY FEATURES, ALSO HOW TO REACH CORNER

From West Boundary of Columbia Gorge Work Station travel North to Railroad ROW, Corner lies just North of Traveled Road within North Edge of ROW.

PLANE COORDINATE POSITION DATA

State _____ Zone _____
X _____
Y _____
Estab. By _____
Agency _____ 8

Signature Karl W. Z... Title LS

Division _____ Headquarters _____

Date _____ FS-7100-52 (3/68)

CORNER RECORD (PERPETUATION)

MONUMENT : DESCRIBE NEW MONUMENT SET, OR WORK DONE TO PRESERVE EXISTING MONUMENT

Set a 3 1/4" X 3 1/4" USDA Brass Rock Mon In Concrete In Rock railroad Bed stamped:

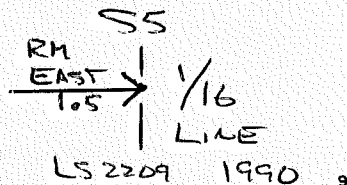

ACCESSORIES : DESCRIBE NEW BT's WITNESS OBJECTS ETC. ESTABLISHED, OR WORK DONE TO PRESERVE EXISTING EVIDENCE

10

Work Done By Karl W. Ferrler Title LS Date 4/19/90 State Registration No. LS 2209
or Agency _____

Certified Cor. Record Prepared ? Yes No Filed At: _____ Date _____

11

REMARKS

12

Index File No. T.2N R. 8E.W. M. Tract or Surv. No. _____ Cor. _____

13

Index
File No. CDB

CORNER RECORD (SEARCH)

(Ref. FSM 7151.4)

Tract or Survey No. _____ AP Tax Lot
Cor. Sec 200
No. Sec 5

T 2N R. 8E

R.D. Columbia Gorge County Hood River

Merid. Willamette

N.F. Mt. Hood State Oregon

CORNER DIAGRAM

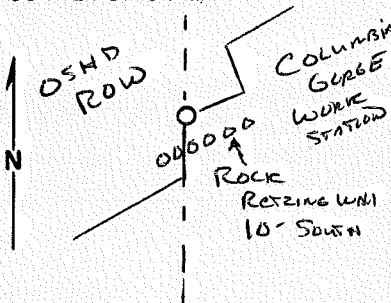

DESCRIBE CORNER MONUMENT FOUND

DESCRIBE BEARING TREES OR OTHER OFFICIAL ACCESSORIES FOUND

DESCRIBE CORNER LOCATION RELATIVE TO NEAR-BY FEATURES, ALSO HOW TO REACH CORNER

From Columbia Gorge Work Station walk to West boundary and South line of Highway ROW to corner.

PHOTO IDENTIFICATION DATA

Photo No. _____
Filed At. _____
Object Ident. _____
Ident. By _____
Signature

PLANE COORDINATE POSITION DATA

State _____ Zone _____
X _____
Y _____
Estab. By _____
Agency

Signature Kel W. F.

Title
LS

Division

Headquarters

Date

FS-7100-52 (3/68)

6

2

3

8

4

5

CORNER RECORD (PERPETUATION)

MONUMENT : DESCRIBE NEW MONUMENT SET, OR WORK DONE TO PRESERVE EXISTING MONUMENT

Set a 2½x36" USDA Alum Mon with 3¼" Alum Cap stamped:
Placed 6' Carsonite Post alongside mon.

SS
OSH D.
AP
TAX LOT
200
LS 2209 1990

9

ACCESSORIES : DESCRIBE NEW BT'S WITNESS OBJECTS ETC. ESTABLISHED, OR WORK DONE TO PRESERVE EXISTING EVIDENCE

10

Work Done By Karl W. Ferriter Title LS Date 4/19/90 State Registration No. LS 2209
or Agency _____

Certified Cor. Record Prepared ? Yes No Filed At: _____ Date _____

11

REMARKS

12

Index File No. T.2N R. 8E.W. M. Tract or Surv. No. _____ Cor. _____

13

USDA-FOREST SERVICE

Index File No. DE 7

CORNER RECORD (SEARCH)

(Ref. FSM 7151.4)

Tract or Survey No. _____

KM ~~_____~~
Cor. § 55 1/2 56+
No. Sec. 5

T 2N R. EE

R.D. Columbia Gorge County How River

Merid. WILLAMETTE

N.F. MT HOOD State OREGON

CORNER DIAGRAM

DESCRIBE CORNER MONUMENT FOUND

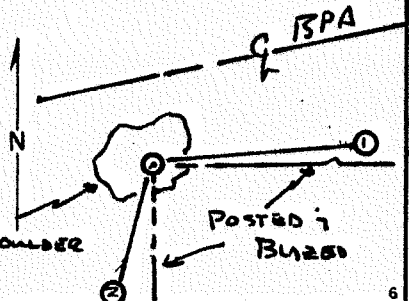

DESCRIBE BEARING TREES OR OTHER OFFICIAL ACCESSORIES FOUND

PHOTO IDENTIFICATION DATA

Photo No. _____

Filed At. _____

Object Ident. _____

Ident. By _____

Signature

PLANE COORDINATE POSITION DATA

State _____ Zone _____

X _____

Y _____

Estab. By _____

Agency

DESCRIBE CORNER LOCATION RELATIVE TO NEAR-BY FEATURES, ALSO HOW TO REACH CORNER

From Columbia Gorge WORK STATION TRAVEL WEST ABOUT 0.30 mile
to ROAD ON LEFT WHICH GOES TO BPA SUBSTATION; CONTINUE TO
BPA R/W, TRAVEL ABOUT 0.10 MILES TO FORK IN ROAD,
CONTINUE LEFT; STOP AT FIRST SPUR THAT GOES RIGHT,
CLIMB SPUR, AS YOU WILL SEE CORNER WHICH LIES
WITHIN BPA R/W.

Signature KCO W 7

Title LS

Division _____

Headquarters _____

Date 5/25/92

FS-7100-52 (3/68)

CORNER RECORD (PERPETUATION)

MONUMENT: DESCRIBE NEW MONUMENT SET, OR WORK DONE TO PRESERVE EXISTING MONUMENT

SET A 3 1/4" x 3 1/4" USDA BRASS ROCK MON. IN CONCRETE STAMPED:

RM 500-01W
 SS 1/256 0.46'
 C LS 2209 1990

ACCESSORIES DESCRIBE NEW BT'S WITNESS OBJECTS ETC. ESTABLISHED, OR WORK DONE TO PRESERVE EXISTING EVIDENCE

1. 18" FIR SCRIBED " RM 1/256 SS BT " BEARS S82-00E 52.53;
2. 22" FIR SCRIBED " RM 1/256 SS BT " BEARS S20-00W 48.67.

PAINTED TREES RED, PLACED 54-9 & 54-3 SIGNS, PLACED BRASS SIGNER "LS 2209"
 BETWEEN "B T"

Work Done By: KARL W Ferrier Title LS Date 4/15/90 State Registration No. 2209
 or Agency 5/25/92

Certified Cor. Record Prepared? Yes No Filed At: _____ Date _____

REMARKS

Index File No. T. R. M. Tract or Surv. No. Cor.

CORNER RECORD (PERPETUATION)

MONUMENT : DESCRIBE NEW MONUMENT SET, OR WORK DONE TO PRESERVE EXISTING MONUMENT

SET A 2 1/2" x 36" WSDA ALUM MUD WITH A 3/4" ALUM CAP STAMPED:

SS
 CSS • 1/256
 SWSE
 LS 2209 1990

ACCESSORIES : DESCRIBE NEW BT'S WITNESS OBJECTS ETC. ESTABLISHED, OR WORK DONE TO PRESERVE EXISTING EVIDENCE

1. A 6" FIRE SCRIBED " 1/256 SS BT " BEARS 571-00W 20.30';
2. A 6" FIRE SCRIBED " 1/256 SS BT " BEARS 104-00W 17.90.

PAINTED TREES RED, PLACED 54-9 & 54-3 SIGNS, PLACED BRASS SHINER " LS 2209 " BETWEEN " BT "

Work Done By KARL W. FROBER Title LS Date 4/19/52 State Registration No. LS 2209
 or Agency

Certified Cor. Record Prepared? Yes No Filed At _____ Date _____

REMARKS

Index File No. T. R. M. Tract or Surv. No. Cor.

USDA-FOREST SERVICE

Index File No. DE 7.5

CORNER RECORD (SEARCH)

(Ref. FSM 7151.4)

Tract or Survey No. _____
Cor. Sec. 5

CENTER SOUTH SOUTH
SW SE 1/256th

T 2N R. 2E

R.D. Columbia Gorge County HOOD RIVER

Merid. WILLAMETTE

N.F. MT HOOD State OREGON

CORNER DIAGRAM

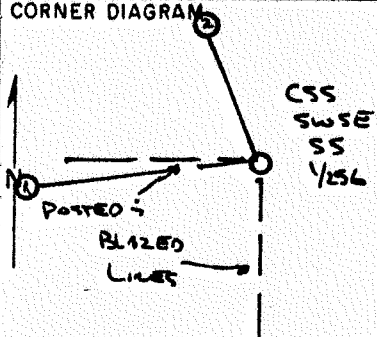

DESCRIBE CORNER MONUMENT FOUND

DESCRIBE BEARING TREES OR OTHER OFFICIAL ACCESSORIES FOUND

PHOTO IDENTIFICATION DATA

Photo No. _____

Filed At. _____

Object Ident. _____

Ident. By _____

Signature

PLANE COORDINATE POSITION DATA

State _____ Zone _____

X _____

Y _____

Estab. By _____

Agency

DESCRIBE CORNER LOCATION RELATIVE TO NEAR-BY FEATURES, ALSO HOW TO REACH CORNER

FROM Columbia Gorge WORK STATION TRAVEL WEST ON FRONTAGE ROAD ABOUT 0.30 MILES TO ROAD ON LEFT WHICH GOES BY RPA SUBSTATION & RPA R/W, CONTINUE UP ROAD 0.10 MILES TAKE FORK TO RIGHT, TRAVEL ROAD PAST 1/4 SEC 3/8 & CONTINUE UNTIL ROAD ENDS, FOLLOW BLAZED & POSTED LINE NORTH 175' TO CORNER.

Karl W. [Signature]

Signature

Title

LS

Division

Headquarters

Date

5/25/92

FS-7100-52 (3/68)

Index File No. DB

CORNER RECORD (SEARCH)
(Ref. FSM 7151.4)

Tract or Survey No. _____
Southeast 1/16 Cor. Sec. 5 No. _____

T 2N R. 8E S.D. Columbia Gorge County Hood River

Merid. Willamette N.F. Mt Hood State Oregon

CORNER DIAGRAM

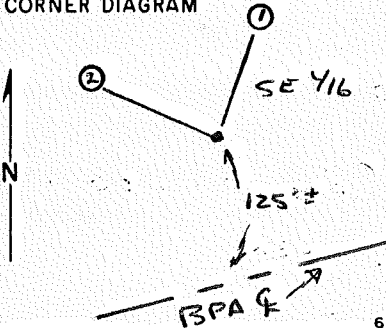

DESCRIBE CORNER MONUMENT FOUND:

Found a 3/4" Iron Pipe set by US Army Corp

2

DESCRIBE BEARING TREES OR OTHER OFFICIAL ACCESSORIES FOUND

PHOTO IDENTIFICATION DATA

Photo No. _____
Filed At. _____
Object Ident. _____
Ident. By _____
Signature

DESCRIBE CORNER LOCATION RELATIVE TO NEAR-BY FEATURES, ALSO HOW TO REACH CORNER

From Columbia Gorge Work Station walk to West boundary of Work Station to Blazed and Posted Line, follow line South to Corner about 1000', corner lies North of BPA ROW about 125'.

3

PLANE COORDINATE POSITION DATA

State _____ Zone _____
X _____
Y _____
Estab. By _____
Agency

4

Signature [Handwritten Signature] Title LS Division _____ Headquarters _____ Date _____ FS-7100-52 (3/68)

5

CORNER RECORD (PERPETUATION)

MONUMENT: DESCRIBE NEW MONUMENT SET, OR WORK DONE TO PRESERVE EXISTING MONUMENT

Remonumented found pipe with a 2½"x36" USDA Alum Mon with ¾" Alum Cap stamped:
Placed 6' Carsonite post alongside mon and built stone mound around mon.

T2N R2E
SE 1/16	S5
LS 2209 1990₉

ACCESSORIES: DESCRIBE NEW BT's WITNESS OBJECTS ETC. ESTABLISHED, OR WORK DONE TO PRESERVE EXISTING EVIDENCE

1. A 16" Maple scribed "SE 1/16 S5 BT" bears N05-00E 24.7';
 2. A 26" Alder scribed "SE 1/16 S5 BT" bears N56-00W 15.89'.
- Painted trees red and placed 54-9 and 54-3 signs on trees, also placed a brass shiner "LS 2209" between "B T".

10

Work Done By Karl W. Ferrler Title LS Date 1/7/90 State Registration No. LS 2209
or Agency

Certified Cor. Record Prepared? Yes No Filed At: _____ Date _____

11

REMARKS

Index File No. T. 2N R. 8E.W. M. Tract or Surv. No. Cor. 12

13

FROM BPA DWG BONNEVILLE-THE DALLES
3 DEC 84 LINE

USDA-FOREST SERVICE GPO 940-117

Index File No. D9

CORNER RECORD (SEARCH)
(Ref. FSM 7151.4)

Tract or Survey No. _____
Cor. No. D-9

T 2N R. 8E.

R.D. _____ County HOOD RIVER

Merid. W.M.

N.F. MT. HOOD State OREGON

CORNER DIAGRAM

DESCRIBE CORNER MONUMENT FOUND

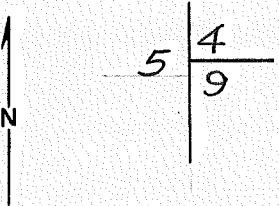

FD. MKD. STONE

2

DESCRIBE BEARING TREES OR OTHER OFFICIAL ACCESSORIES FOUND

6

PHOTO IDENTIFICATION DATA

Photo No. _____
Filed At. _____
Object Ident. _____
Ident. By _____
Signature

DESCRIBE CORNER LOCATION RELATIVE TO NEAR-BY FEATURES, ALSO HOW TO REACH CORNER

3

SEE ALSO "D-9" CARD BY MEALEY 5/22/84
THIS TWP. IS IRREGULAR.

PLANE COORDINATE POSITION DATA

State _____ Zone _____
X _____
Y _____
Estab. By _____
Agency

8

4

Signature _____ Title _____ Division _____ Headquarters _____ Date _____ FS-7100-52 (3/68)

CORNER RECORD (PERPETUATION)

MONUMENT: DESCRIBE NEW MONUMENT SET, OR WORK DONE TO PRESERVE EXISTING MONUMENT

9

ACCESSORIES : DESCRIBE NEW BT'S WITNESS OBJECTS ETC. ESTABLISHED, OR WORK DONE TO PRESERVE EXISTING EVIDENCE

10

Work Done By _____ **Title** _____ **Date** _____ **State Registration No. or Agency** _____

Certified Cor. Record Prepared ? Yes No **Filed At:** _____ **Date** _____ 11

REMARKS

12

Index File No. **T.** **R.** **M.** **Tract or Surv. No.** **Cor.** 13

USDA-FOREST SERVICE

Index
File No. D-9

CORNER RECORD (SEARCH)

(Ref. FSM 7151.4)

Tract or
Survey No. _____

Cor.
No. _____

T 2N R. 8E

R.D. C. GORGE County HOOD RIVER

Merid. W

N.F. MT HOOD State OREGON

CORNER DIAGRAM

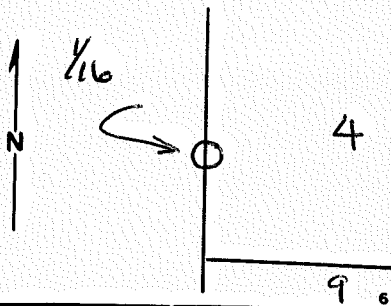

DESCRIBE CORNER MONUMENT FOUND

AXLE IN GROUND
AXLE

DESCRIBE BEARING TREES OR OTHER OFFICIAL ACCESSORIES FOUND

FS K tag on 4" DBH D.F.

S 45 W FROM AXLE

SET IN 8/2/57

SET BY COUNTY SURVEY

DESCRIBE CORNER LOCATION RELATIVE TO NEAR-BY FEATURES, ALSO HOW TO REACH CORNER

1320 FT' N OF COR OF SEC 4 & 9

PHOTO IDENTIFICATION DATA

Photo No. _____

Filed At. _____

Object Ident. _____

Ident. By _____

Signature _____

PLANE COORDINATE POSITION DATA

State _____ Zone _____

X _____

Y _____

Estab. By _____

Agency _____

Signature

Merley

Title

CET

Division

TC3

Headquarters

Date

5/22/84

7100-52 (3-68)

CORNER RECORD (PERPETUATION)

MONUMENT : DESCRIBE NEW MONUMENT SET, OR WORK DONE TO PRESERVE EXISTING MONUMENT

ACCESSORIES : DESCRIBE NEW BT'S WITNESS OBJECTS ETC. ESTABLISHED, OR WORK DONE TO PRESERVE EXISTING EVIDENCE

Work Done By _____ Title _____ Date _____ State Registration No. or Agency _____

Certified Cor. Record Prepared ? Yes No Filed At _____ Date _____

REMARKS

Index File No. T. R. M. Tract or Surv. No. Cor.

CORNER RECORD (SEARCH)

B. 3-P. 12

Index
File No. E-3

(Ref. FSM 7151.4)

Tract or
Survey No. _____
Cor. No. 1/4

T 2N R. 8E

R.D. Columbia Gorge County Hood River

Merid. Willamette

N.F. Mt. Hood State Oregon

CORNER DIAGRAM

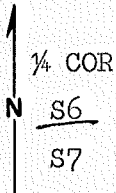

DESCRIBE CORNER MONUMENT FOUND

Hood River County Brass cap stamped:
6" below surface of road.

1/4 COR
S6
S7
T2N R8E

DESCRIBE BEARING TREES OR OTHER OFFICIAL ACCESSORIES FOUND

Orig. 30" now 30" rotted stump sheared flush with ground S54 1/2 E
28.4'.
NW BT gone.

PHOTO IDENTIFICATION DATA

Photo No. _____
Filed At. _____
Object Ident. _____
Ident. By _____
Signature

DESCRIBE CORNER LOCATION RELATIVE TO NEAR-BY FEATURES, ALSO HOW TO REACH CORNER

Corner is 180' South of Forest Lane in road-this road North goes to gravel crusher site.

PLANE COORDINATE POSITION DATA

State _____ Zone _____
X _____
Y _____
Estab. By _____
Agency

Signature _____ Title _____ Division _____ Headquarters _____ Date _____ FS-7100-52 (3/68)

Larry D. Bunting Land Surveyor

Date 6/87

CORNER RECORD (PERPETUATION)

MONUMENT : DESCRIBE NEW MONUMENT SET, OR WORK DONE TO PRESERVE EXISTING MONUMENT

9

ACCESSORIES : DESCRIBE NEW BT'S WITNESS OBJECTS ETC. ESTABLISHED, OR WORK DONE TO PRESERVE EXISTING EVIDENCE

12" D-Fir with an Aluminum nail on North side N49W-40.4'.

10" D-Fir with an Aluminum nail on SW side S30 $\frac{1}{2}$ E-30.0'.

10

Work Done By Larry D. Bishop Title Surveyor Date 6/87 State Registration No. 896
or Agency _____

Certified Cor. Record Prepared ? Yes No Filed At: _____ Date _____

11

REMARKS

Due to residential nature of area the bearing trees were not scribed or painted and only BT & 54-9 signs nailed to trees- set guard post West with decal survey marker only.

12

Index File No. E-3 T. 2N R. 8E M. _____ Tract or Surv. No. _____ Cor. 1/4

13

Index
File No. E-4.5

CORNER RECORD (SEARCH)

(Ref. FSM 7151.4)

Tract or
Survey No. _____ Cor.
No. EE 1/64

T 2N R. 8E R.D. Columbia Gorge County Hood River
Merid. Willamette N.F. Mt. Hood State Oregon

CORNER DIAGRAM

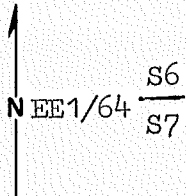

DESCRIBE CORNER MONUMENT FOUND

U.S.A.E. 1935 monument bent nearly level and out of position
6" under ground. Left in place.

DESCRIBE BEARING TREES OR OTHER OFFICIAL ACCESSORIES FOUND

PHOTO IDENTIFICATION DATA

Photo No. _____
Filed At. _____
Object Ident. _____
Ident. By _____
Signature

DESCRIBE CORNER LOCATION RELATIVE TO NEAR-BY FEATURES, ALSO HOW TO REACH CORNER

Corner is 145' North of North R/W fence of I-84 300' SW of
most Westerly residence at Oxbow Fish Hatchery.

PLANE COORDINATE POSITION DATA

State _____ Zone _____
X _____
Y _____
Estab. By _____
Agency

Signature
Larry D. Dushoff

Title _____ Division _____ Headquarters _____
Land Surveyor

Date 6/87 FS-7100-52 (3/68)

CORNER RECORD (PERPETUATION)

MONUMENT: DESCRIBE NEW MONUMENT SET, OR WORK DONE TO PRESERVE EXISTING MONUMENT

Set 2"x30" Gal. steel pipe with a 3" Brass cap 24" in ground-
built mound of stone 3' base to top stamped:

T2N R8E
S6
EE1/64 S7
1987
LS 896

9

ACCESSORIES: DESCRIBE NEW BT'S WITNESS OBJECTS ETC. ESTABLISHED, OR WORK DONE TO PRESERVE EXISTING EVIDENCE

20" D-Fir S44E-26.3' scribed EE1/64S7BT and with a 1" Brass disk stamped PLS 896.
Center of sewer manhole cover N44E-8.15'.

10

Work Done By Larry D. Bishop Title Surveyor Date 6/87 State Registration No. 896
or Agency

Certified Cor. Record Prepared ? Yes No Filed At: _____ Date _____ 11

REMARKS

Set guard posts East & South with decals 54-2 & survey marker.
Nailed 54-9 & BT signs to BT's & painted band & blazes red.

12

Index File No. E-4.5 T. 2N R. 8E M. Tract or Surv. No. _____ Cor. EE1/64 13

Index
File No. E-4.9

CORNER RECORD (SEARCH)

(Ref. FSM 7151.4)

Tract or Survey No. _____
Cor. No. AP 1

T 2N R. 8E R.D. Columbia Gorge County Hood River
Merid. Willamette N.F. Mt. Hood State Oregon

CORNER DIAGRAM

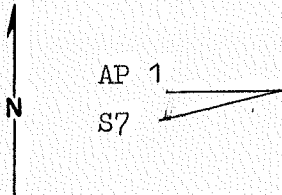

DESCRIBE CORNER MONUMENT FOUND

n/a

DESCRIBE BEARING TREES OR OTHER OFFICIAL ACCESSORIES FOUND

n/a

PHOTO IDENTIFICATION DATA

Photo No. _____
Filed At. _____
Object Ident. _____
Ident. By _____
Signature

DESCRIBE CORNER LOCATION RELATIVE TO NEAR-BY FEATURES, ALSO HOW TO REACH CORNER

Corner is in North R/W fence of I-84 North of Oxbow fish hatchery.

PLANE COORDINATE POSITION DATA

State _____ Zone _____
X _____
Y _____
Estab. By _____
Agency

Signature

Larry D. Desiring

Title
Land Surveyor

Division

Headquarters

Date

6/87 FS-7100-52 (3/68)

CORNER RECORD (PERPETUATION)

MONUMENT : DESCRIBE NEW MONUMENT SET, OR WORK DONE TO PRESERVE EXISTING MONUMENT

Set 2"x30" Gal. steel pipe with a 3" Brass cap 26" in ground-built mound of stone & earth 3' base to top stamped:

T2N R8E
 AP 1
 S7
 LS 896
 1987

9

ACCESSORIES : DESCRIBE NEW BT'S WITNESS OBJECTS ETC. ESTABLISHED, OR WORK DONE TO PRESERVE EXISTING EVIDENCE

9" D-Fir S88W-33.8' scribed AP1S7BT and with a 1" Brass disk stamped PLS 896. SHRW pin at Sta. 220+00 150' left N74°07'45"E-11.25'.

10

Work Done By Larry D. Bishop Title Surveyor Date 6/87 State Registration No. 896
 or Agency _____

Certified Cor. Record Prepared ? Yes No Filed At: _____ Date _____

11

REMARKS

Set guard post West & S74W with decals 54-2 & survey marker.
 Nailed 54-9 & BT signs to BT signs to BT's & painted band & blazes red.

12

Index File No. E-4.9 T. 2N R. 8E M. _____ Tract or Surv. No. _____ Cor. AP 1

13

CORNER RECORD (SEARCH)

(Ref. FSM 7151.4)

Index
File No. E-5

Tract or
Survey No. _____

Cor.
No. Section

T 2N R. 8E

R.D. Columbia Gorge County Hood River

Merid. Willamette

N.F. Mt. Hood State Oregon

CORNER DIAGRAM

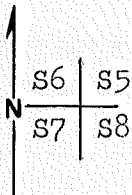

DESCRIBE CORNER MONUMENT FOUND

Stamped:

T2N R8E

Monument in R/W of I-84 30' South of North R/W fence.

6	5
7	8
1973	

1½" Gal. steel pipe with a 3" Brass cap set by Hood River County.

DESCRIBE BEARING TREES OR OTHER OFFICIAL ACCESSORIES FOUND

Hood River Co. BT-14" now 24" D-Fir N17½E-49.0' (record N28E-49.6') healed blaze.

PHOTO IDENTIFICATION DATA

Photo No. _____
Filed At. _____
Object Ident. _____
Ident. By _____
Signature

DESCRIBE CORNER LOCATION RELATIVE TO NEAR-BY FEATURES, ALSO HOW TO REACH CORNER

Corner is 30' South of North I-84 R/W fence N30W from the entrance to the Oxbow fish hatchery.

PLANE COORDINATE POSITION DATA

State _____ Zone _____
X _____
Y _____
Estab. By _____
Agency

Signature
Larry D. ...

Title
Land Surveyor

Division

Headquarters

Date
6/87

FS-7100-52 (3/68)

CORNER RECORD (PERPETUATION)

MONUMENT : DESCRIBE NEW MONUMENT SET, OR WORK DONE TO PRESERVE EXISTING MONUMENT

9

ACCESSORIES : DESCRIBE NEW BT'S WITNESS OBJECTS ETC. ESTABLISHED, OR WORK DONE TO PRESERVE EXISTING EVIDENCE

14" Oak N53 $\frac{1}{2}$ W-53.9' scribed T2NR8ES6BT and with a 1" Brass disk stamped PLS 896.
SHRW pin at Sta. 220+00 150' right S4⁰42'28"W-288.02'.
SHRW pin at Sta. 222+81.59 150' right S49⁰42'18"E-324.69'.

10

Work Done By Larry D. Bishop Title Surveyor Date 6/87 State Registration No. 896
or Agency

Certified Cor. Record Prepared ? Yes No Filed At: _____ Date _____

11

REMARKS

Set guard post North with decal survey marker only.
Nailed 54-9 & BT signs to BT's & painted band & blazes red.

12

Index File No. E-5 T. 2N R. 8E M. _____ Tract or Surv. No. _____ Cor. Section 13

Index
File No. E5

CORNER RECORD (SEARCH)

(Ref. FSM 7151.4)

Tract or Survey No. _____
Sec. Cor. No. 5, 6, 7&8

T 2N R. 8E

R.D. Columbia Gorge County Hood River

Merid. Willamette

N.F. Mt. Hood State Oregon

CORNER DIAGRAM

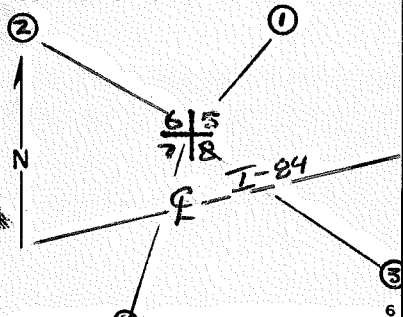

DESCRIBE CORNER MONUMENT FOUND

Found a 3" Brass Cap on a 2" Iron Pipe.

HOOD RIVER COUNTY

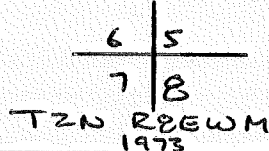

DESCRIBE BEARING TREES OR OTHER OFFICIAL ACCESSORIES FOUND

1. A 25" Douglas Fir with Healed Face Bears N17-30E 49.0';
2. A 14" Oak Bears N53-30W 53.9', Scribe Visible "T2N R8E S6 BT";
3. State Highway Right-of-way pin at Sta. 222+81.59 Right S49-42-18E 324.69';
4. State Highway Right-of-way pin Right S04-42-28W 288.02'.

PHOTO IDENTIFICATION DATA

Photo No. _____
Filed At. _____
Object Ident. _____
Ident. By _____
Signature

DESCRIBE CORNER LOCATION RELATIVE TO NEAR-BY FEATURES, ALSO HOW TO REACH CORNER

From Columbia Gorge Work Station travel West on Frontage Road about .75 miles to Oxbow Fish hatchery Driveway, corner is North across I-84 next to trees in Right-of-way.

PLANE COORDINATE POSITION DATA

State _____ Zone _____
X _____
Y _____
Estab. By _____
Agency

Signature
100 W 7

Title LS Division _____ Headquarters _____ Date 1/25/91 FS-7100-52 (3/68)

1
2
3
4
5

CORNER RECORD (PERPETUATION)

MONUMENT: DESCRIBE NEW MONUMENT SET, OR WORK DONE TO PRESERVE EXISTING MONUMENT

Flagged up corner and Accessories.

ACCESSORIES: DESCRIBE NEW BT'S WITNESS OBJECTS ETC. ESTABLISHED, OR WORK DONE TO PRESERVE EXISTING EVIDENCE

SAME AS ABOVE.

Work Done By. Karl W. Ferrier Title LS Date 12/12/89 State Registration No. LS2209
or Agency
Certified Cor. Record Prepared? Yes No Filed At: _____ Date _____

REMARKS

Index File No. T. 2N R. 8E.W. M. Tract or Surv. No. Cor. 12 13

Index
File No. E-5.6

CORNER RECORD (SEARCH)

(Ref. FSM 7151.4)

Tract or
Survey No. _____ Cor.
No. AP 8

T 2N R. 8E R.D. Columbia Gorge County Hood River
Merid. Willamette N.F. Mt. Hood State Oregon

CORNER DIAGRAM

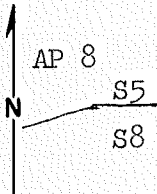

DESCRIBE CORNER MONUMENT FOUND

Bent 5/8" Iron rod set by Marks & Chase-CS 72-02.

DESCRIBE BEARING TREES OR OTHER OFFICIAL ACCESSORIES FOUND

none

PHOTO IDENTIFICATION DATA

Photo No. _____
Filed At. _____
Object Ident. _____
Ident. By _____
Signature

DESCRIBE CORNER LOCATION RELATIVE TO NEAR-BY FEATURES, ALSO HOW TO REACH CORNER

Corner is located on the South R/W of I-84 about 600' NE of entrance to Oxbow fish hatchery.

PLANE COORDINATE POSITION DATA

State _____ Zone _____
X _____
Y _____
Estab. By _____
Agency

Signature
Luigi D. Pulley

Title
Land Surveyor

Division

Headquarters

Date
7/87

FS-7100-52 (3/68)

CORNER RECORD (PERPETUATION)

MONUMENT: DESCRIBE NEW MONUMENT SET, OR WORK DONE TO PRESERVE EXISTING MONUMENT

Set 2"x30" Gal. steel pipe with a 3" Brass cap flush with surface of temporary logging road stamped:

Buried Iron rod next to monument.

T2N	R8E
AP8	S5
	S8
LS	896
	1987

9

ACCESSORIES: DESCRIBE NEW BT'S WITNESS OBJECTS ETC. ESTABLISHED, OR WORK DONE TO PRESERVE EXISTING EVIDENCE

18" D-Fir S34W-31.9' scribed AP8S8BT
 9" Alder N30E-12.1' bark scribed AP8S8BT
 Both BT's have a 1" Brass disk stamped PLS 896.

10

Work Done By Larry D. Bishop Title Surveyor Date 7/87 State Registration No. 896
 or Agency _____

Certified Cor. Record Prepared? Yes No Filed At: _____ Date _____

11

REMARKS

Guard posts impractical.
 Nailed 54-4 & BT signs to BT's & painted band & blazes red.

12

Index File No.	T.	R.	M.	Tract or Surv. No.	Cor.
----------------	----	----	----	--------------------	------

13

Index
File No. E6

CORNER RECORD (SEARCH)

(Ref. FSM 7151.4)

Tract or Survey No. _____ West 1/16th
Cor. Sec. 5&8
No. _____

T 2N R. 8E

R.D. Columbia Gorge County Hood River

Merid. Willamette

N.F. Mt. Hood State Oregon

CORNER DIAGRAM

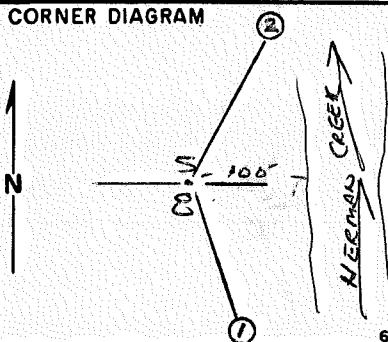

DESCRIBE CORNER MONUMENT FOUND

Found a 3/4" USDA Brass cap on a 2" Iron Pipe in a stone mound 1 1/2' x 1' high stamped:

T 2N R 8E
W 1/16 S 5
S 8 L 5896
1987

2

DESCRIBE BEARING TREES OR OTHER OFFICIAL ACCESSORIES FOUND

1. A 9" Fir with visible scribe "W1/16 S8 BT" bears S06-30E 56.26';
2. An 11 1/2" Douglas Fir with healed face bears N26-15E 51.23'.

PHOTO IDENTIFICATION DATA

Photo No. _____
Filed At. _____
Object Ident. _____
Ident. By _____
Signature

7

PLANE COORDINATE POSITION DATA

State _____ Zone _____
X _____
Y _____
Estab. By _____
Agency

8

DESCRIBE CORNER LOCATION RELATIVE TO NEAR-BY FEATURES, ALSO HOW TO REACH CORNER

Corner lies 100' West of Herman Creek and 200' South of Herman Creek Bridge on Old Highway 30 (Frontage Road to I-84) about 0.50 miles West of Columbia Gorge Work Station.

3

Signature

Kad W F

Title

LS

Division

Headquarters

Date

1/25/91

FS-7100-52 (3/68)

4

5

CORNER RECORD (PERPETUATION)

MONUMENT : DESCRIBE NEW MONUMENT SET, OR WORK DONE TO PRESERVE EXISTING MONUMENT

Flagged up mon.

9

ACCESSORIES : DESCRIBE NEW BT'S WITNESS OBJECTS ETC. ESTABLISHED, OR WORK DONE TO PRESERVE EXISTING EVIDENCE

Flagged Bearing trees.

10

Work Done By Karl W. Ferriter Title LS Date 12/12/89 State Registration No. LS 2209
or Agency _____

Certified Cor. Record Prepared ? Yes No Filed At: _____ Date _____

11

REMARKS

Index File No. T. 2N R. 8E.W. M. Tract or Surv. No. Cor.

12

13

USDA-FOREST SERVICE

Index
File No. E-6

CORNER RECORD (SEARCH)

(Ref. FSM 7151.4)

B. 3-P. 21

Tract or
Survey No. _____ Cor.
No. W-1/16

T 2N R. 8E

R.D. Columbia Gorge County Hood River

Merid. Willamette

N.F. Mt. Hood State Oregon

CORNER DIAGRAM

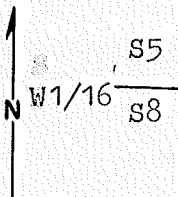

DESCRIBE CORNER MONUMENT FOUND

5/8" Iron rod set by Marks & Chase-CS 72-02.

DESCRIBE BEARING TREES OR OTHER OFFICIAL ACCESSORIES FOUND

none

PHOTO IDENTIFICATION DATA

Photo No. _____
Filed At. _____
Object Ident. _____
Ident. By _____
Signature

DESCRIBE CORNER LOCATION RELATIVE TO NEAR-BY FEATURES, ALSO HOW TO REACH CORNER

Corner is 250' South of Frontage Road South of I-84 150' West of Herman Creek.

PLANE COORDINATE POSITION DATA

State _____ Zone _____
X _____
Y _____
Estab. By _____
Agency

Signature

Title
Land Surveyor

Division

Headquarters

Date

FS-7100-52 (3/68)

Larry D. [Signature]

7/87

CORNER RECORD (PERPETUATION)

MONUMENT: DESCRIBE NEW MONUMENT SET, OR WORK DONE TO PRESERVE EXISTING MONUMENT

Replaced Iron rod
 Set 2"x30" Gal. steel pipe with a 3" Brass cap 20" in ground-
 built mound of stone & earth 3½' base to top stamped:

T2N R8E
 S5
 W1/16 S8
 1987
 LS 896

9

ACCESSORIES: DESCRIBE NEW BT'S WITNESS OBJECTS ETC. ESTABLISHED, OR WORK DONE TO PRESERVE EXISTING EVIDENCE

10" D-Fir N26¼E-50.8' scribed W1/16S5BT
 8" D-Fir S6½E-56.1' scribed W1/16S8BT
 Both BT's have a 1" Brass disk stamped PLS 896.

10

Work Done By Larry D. Bishop Title Surveyor Date 7/87 State Registration No. 896
 or Agency _____

Certified Cor. Record Prepared? Yes No Filed At: _____ Date _____ 11

REMARKS

Set guard post West with decals 54-2 & survey marker.
 Nailed 54-4 & BT signs to BT's & painted band & blazes red.

12

Index File No. E-6 T. 2N R. 8E M. _____ Tract or Surv. No. _____ Cor. W-1/16 13

USDA-FOREST SERVICE

Index File No. E65

CORNER RECORD (SEARCH)

(Ref. FSM 7151.4)

Tract or Survey No. _____
Cor. ^{W-E 1/64th} No. Sec. 5&8

T 2N R. 8E

R.D. Columbia Gorge County Hood River

Merid. Willamette

N.F. Mt. Hood State Oregon

CORNER DIAGRAM

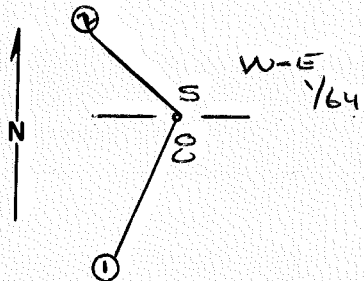

DESCRIBE CORNER MONUMENT FOUND

DESCRIBE BEARING TREES OR OTHER OFFICIAL ACCESSORIES FOUND 2

DESCRIBE CORNER LOCATION RELATIVE TO NEAR-BY FEATURES, ALSO HOW TO REACH CORNER 3

From Columbia Gorge Work Station travel West on Frontage Road about 0.30 miles to road on left which goes by BPA Substation and up to BPA ROW, continue up road, about 0.10 miles, take fork to right, travel up road past 1/4 Sec. 5 & 8 and continue until road ends, follow blazed and posted line south about 150' to corner.

PHOTO IDENTIFICATION DATA

Photo No. _____
 Filed At. _____
 Object Ident. _____
 Ident. By _____
Signature 7

PLANE COORDINATE POSITION DATA

State _____ Zone _____
 X _____
 Y _____
 Estab. By _____
Agency 8

Signature Karl W F Title LS Division _____ Headquarters _____ Date 1/25/90 FS-7100-52 (3/68) 4
5

CORNER RECORD (PERPETUATION)

MONUMENT: DESCRIBE NEW MONUMENT SET, OR WORK DONE TO PRESERVE EXISTING MONUMENT

Set a 2½"x36" USDA Alum MOn with a ¾" Alum cap stamped:
 Placed 6" Carsonite post alongside mon and built stone mound around mon.

T 2N
 W-E 55
 1/64 ———
 SE
 LS2209 REG 1990 9

ACCESSORIES : DESCRIBE NEW BT'S WITNESS OBJECTS ETC. ESTABLISHED, OR WORK DONE TO PRESERVE EXISTING EVIDENCE

1. A 34" Fir Scribed "1/64 S8 BT" bears S29-00W 33.36';
2. A 14" Fir Scribed "1/64 S5 BT" bears N31-00W 37.8'.

Painted trees red and placed 54-9 and 54-3 signs on trees, also placed a brass shiner "LS 2209" between the "B T".

Work Done By Karl W. Ferriter Title LS Date 3/15/90 State Registration No. LS 2209
 or Agency _____

Certified Cor. Record Prepared? Yes _____ No Filed At: _____ Date _____

REMARKS

Index File No. T. 2N R. 8E.W. M. Tract or Surv. No. _____ Cor. _____

USDA-FOREST SERVICE

Index
File No. E-7

CORNER RECORD (SEARCH)

(Ref. FSM 7151.4)

Tract or
Survey No. _____ Cor.
No. 1/4

B. 3 - P. 14

T 2N R. 8E R.D. Columbia Gorge County Hood River

Merid. Willamette N.F. Mt. Hood State Oregon

CORNER DIAGRAM

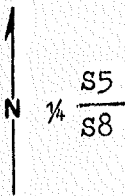

DESCRIBE CORNER MONUMENT FOUND

Stone 24x12x12 with a brass screw on top and marked 1/4 on West set by U.S.A.E. by proportion in 1935.

DESCRIBE BEARING TREES OR OTHER OFFICIAL ACCESSORIES FOUND

Unrecorded now 16" D-Fir N7 1/2 W - 7.2' healed blaze.
Unrecorded now 20" D-Fir S79 E - 6.0' healed blaze.

6

PHOTO IDENTIFICATION DATA

Photo No. _____

Filed At. _____

Object Ident. _____

Ident. By _____

Signature

7

PLANE COORDINATE POSITION DATA

State _____ Zone _____

X _____

Y _____

Estab. By _____

Agency

8

DESCRIBE CORNER LOCATION RELATIVE TO NEAR-BY FEATURES, ALSO HOW TO REACH CORNER

Take road South past power substation West of old Columbia Gorge Ranger Station parallel to Herman Creek then East and NE 1/4 mile. - Corner is East of road 50'.

Signature

Larry D. ...

Title
Land Surveyor

Division

Headquarters

Date 6/87 FS-7100-52 (3/68)

CORNER RECORD (PERPETUATION)

MONUMENT: DESCRIBE NEW MONUMENT SET, OR WORK DONE TO PRESERVE EXISTING MONUMENT

T2N R8E

Set 2"x30" Gal. steel pipe with a 3" Brass cap 26" in ground-built mound of stone 3' base to top stamped:

S5
¼ S8

Buried stone SW of monument.

1987
LS 896

9

ACCESSORIES: DESCRIBE NEW BT'S WITNESS OBJECTS ETC. ESTABLISHED, OR WORK DONE TO PRESERVE EXISTING EVIDENCE

10

Work Done By Larry D. Bishop Title Surveyor Date 6/87 State Registration No. 896
or Agency

Certified Cor. Record Prepared? Yes No Filed At: _____ Date _____ 11

REMARKS

Set guard post West with decal survey marker only.
Nailed 54-9 & BT signs to BT's & painted band & blazes red.

12

Index File No. E-7 T. 2N R. 8E M. Tract or Surv. No. Cor. ¼ 13

USDA-FOREST SERVICE

Index

File No. _____

CORNER RECORD (SEARCH)

(Ref. FSM 7151.4)

Tract or

Survey No. _____

Cor. 1/4 Corner

No. Sec. 5&8

T 2N R. 8E

R.D. Columbia Gorge

County Hood River

Merid. Willamette

N.F. Mt. Hood

State Oregon

CORNER DIAGRAM

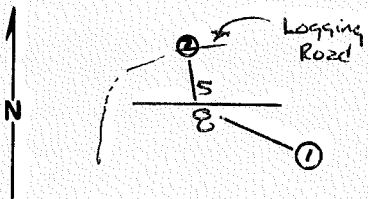

DESCRIBE CORNER MONUMENT FOUND

Found a 3 " USDA Brass Cap on a 2 Iron Pipe stamped:

T2N R8E

1/4 55

58

1987 LS896 2

DESCRIBE BEARING TREES OR OTHER OFFICIAL ACCESSORIES FOUND

1. A 20" Douglas Fir with healed face bears S79-00E 6.0';
2. A 16" Douglas Fir with healed face bears N07-30W 7.2.

PHOTO IDENTIFICATION DATA

Photo No. _____

Filed At. _____

Object Ident. _____

Ident. By _____

Signature

6

PLANE COORDINATE POSITION DATA

State _____ Zone _____

X _____

Y _____

Estab. By _____

Agency

8

DESCRIBE CORNER LOCATION RELATIVE TO NEAR-BY FEATURES, ALSO HOW TO REACH CORNER

From Columbia Gorge Work Station travel West on frontage road about 0.30 miles to road to left which goes by BPA substation and continues to BPA ROW, travel about 0.10 miles to fork in road, continue left and to first spur which goes right, climb spur and you will see 1/256th, 1/4 corner is south about 330', or when at first fork, described above follow right fork, a primitive logging road and it will take you to the 1/4 corner which will be on your right

3

Signature

[Handwritten Signature]

Title
LS

Division

Headquarters

Date

1/25/90

FS-7100-52 (3/68)

4

5

CORNER RECORD (PERPETUATION)

MONUMENT: DESCRIBE NEW MONUMENT SET, OR WORK DONE TO PRESERVE EXISTING MONUMENT

Flagged monument.

ACCESSORIES : DESCRIBE NEW BT'S WITNESS OBJECTS ETC. ESTABLISHED, OR WORK DONE TO PRESERVE EXISTING EVIDENCE

Painted and flagged BTs.

Work Done By Karl W. Ferrier Title LS Date 12/12/89 State Registration No. LS 2209
or Agency

Certified Cor. Record Prepared? Yes No^x Filed At: _____ Date _____

REMARKS

Index File No. T: 2N R: 8E.W. M. Tract or Surv. No. Cor.

CORNER RECORD (SEARCH)

(Ref. FSM 7151.4)

Tract or

Cor.

Index

File No. E-7

Survey No. _____

No. 14T 2N R. 8ER.D. Columbia Gorge County Hood RiverMerid. WillametteN.F. Mt. Hood State Oregon

CORNER DIAGRAM

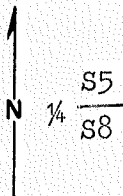

DESCRIBE CORNER MONUMENT FOUND

Stone 24x12x12 with a brass screw on top and marked $\frac{1}{4}$ on West set by U.S.A.E. by proportion in 1935.

DESCRIBE BEARING TREES OR OTHER OFFICIAL ACCESSORIES FOUND

Unrecorded now 16" D-Fir N7 $\frac{1}{2}$ W-7.2' healed blaze.
Unrecorded now 20" D-Fir S79E-6.0' healed blaze.

PHOTO IDENTIFICATION DATA

Photo No. _____

Filed At. _____

Object Ident. _____

Ident. By _____

Signature

PLANE COORDINATE POSITION DATA

State _____ Zone _____

X _____

Y _____

Estab. By _____

Agency

DESCRIBE CORNER LOCATION RELATIVE TO NEAR-BY FEATURES, ALSO HOW TO REACH CORNER

Take road South past power substation West of old Columbia Gorge Ranger Station parallel to Herman Creek then East and NE $\frac{1}{4}$ mile. Corner is East of road 50'.

Signature

*Larry D. [Signature]*Title
Land Surveyor

Division

Headquarters

Date 6/87 FS-7100-52 (3/68)

CORNER RECORD (PERPETUATION)

MONUMENT : DESCRIBE NEW MONUMENT SET, OR WORK DONE TO PRESERVE EXISTING MONUMENT

Set 2"x30" Gal. steel pipe with a 3" Brass cap 26" in ground-
built mound of stone 3' base to top stamped:

Buried stone SW of monument.

T2N R8E

1/4 $\frac{S5}{S8}$

1987

LS 896

9

ACCESSORIES : DESCRIBE NEW BT'S WITNESS OBJECTS ETC. ESTABLISHED, OR WORK DONE TO PRESERVE EXISTING EVIDENCE

10

Work Done By Larry D. Bishop Title Surveyor Date 6/87 State Registration No. 896
or Agency

Certified Cor. Record Prepared ? Yes No Filed At: _____ Date _____

11

REMARKS

Set guard post West with decal survey marker only.
Nailed 54-9 & BT signs to BT's & painted band & blazes red.

12

Index File No. E-7 T. 2N R. 8E M. _____ Tract or Surv. No. _____ Cor. 1/4

13

USDA-FOREST SERVICE

Index File No. E7

CORNER RECORD (SEARCH)

(Ref. FSM 7151.4)

Tract or Survey No. _____ West 1/16th Cor. Sec. 5&8 No. _____

T 2N R. 8E

R.D. Columbia Gorge County Hood River

Merid. Willamette

N.F. Mt. Hood State Oregon

CORNER DIAGRAM

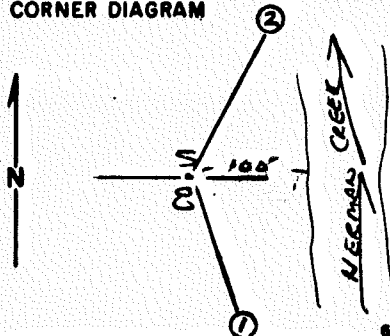

DESCRIBE CORNER MONUMENT FOUND

Found a 3/4" USDA Brass cap on a 2" Iron Pipe in a stone mound 1 1/2' x 1' high stamped:

T2N R8E
W/16 35
S8
1927 LS296

2

DESCRIBE BEARING TREES OR OTHER OFFICIAL ACCESSORIES FOUND

1. A 9" Fir with visible scribe "W1/16 S8 BT" bears S06-30E 56.26';
2. An 11 1/2" Douglas Fir with healed face bears N26-15E 51.23'.

PHOTO IDENTIFICATION DATA

Photo No. _____
Filed At. _____
Object Ident. _____
Ident. By _____
Signature

6

DESCRIBE CORNER LOCATION RELATIVE TO NEAR-BY FEATURES, ALSO HOW TO REACH CORNER

Corner lies 100' West of Herman Creek and 200' South of Herman Creek Bridge on Old Highway 30 (Frontage Road to I-84) about 0.50 miles West of Columbia Gorge Work Station.

3

PLANE COORDINATE POSITION DATA

State _____ Zone _____
X _____
Y _____
Estab. By _____
Agency

7

Signature _____ Title _____ Division _____ Headquarters _____ Date _____

Handwritten signature

LS

1/25/91

FS-7100-52 (3/68)

4

5

CORNER RECORD (PERPETUATION)

MONUMENT: DESCRIBE NEW MONUMENT SET, OR WORK DONE TO PRESERVE EXISTING MONUMENT

Flagged up mon.

ACCESSORIES : DESCRIBE NEW BT's WITNESS OBJECTS ETC. ESTABLISHED, OR WORK DONE TO PRESERVE EXISTING EVIDENCE

Flagged Bearing trees.

Work Done By Karl W. Ferrler Title LS Date 12/12/89 State Registration No. LS 2209
or Agency _____

Certified Cor. Record Prepared? Yes _____ No Filed At: _____ Date _____

REMARKS

Index File No. _____ T. 2N R. 8E.W. M. _____ Tract or Surv. No. _____ Cor. _____

USDA-FOREST SERVICE

Index
File No. E 7.5

CORNER RECORD (SEARCH)

(Ref. FSM 7151.4)

Tract or
Survey No. _____
Cor. SEC 5
No. 8

W-E 1/64th

T 2N R. 2E

R.D. COLUMBIA GORGE County WASCO RIVER

Merid. _____

N.F. MT HOOD State OREGON

CORNER DIAGRAM

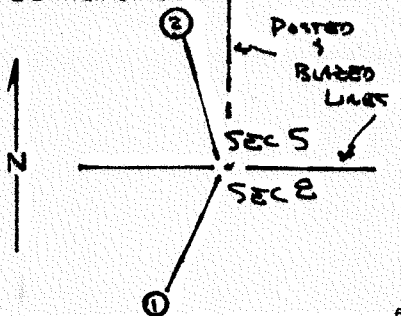

DESCRIBE CORNER MONUMENT FOUND

DESCRIBE BEARING TREES OR OTHER OFFICIAL ACCESSORIES FOUND

PHOTO IDENTIFICATION DATA

Photo No. _____
Filed At. _____
Object Ident. _____
Ident. By _____
Signature

PLANE COORDINATE POSITION DATA

State _____ Zone _____
X _____
Y _____
Estab. By _____
Agency

DESCRIBE CORNER LOCATION RELATIVE TO NEAR-BY FEATURES, ALSO HOW TO REACH CORNER
FROM COLUMBIA GORGE WORK STATION TRAVEL WEST ON FRONTAGE ROAD,
ABOUT 0.30 MILES TO ROAD ON LEFT WHICH GOES TO BPA SUBSTATION
AND BPA R/W. CONTINUE UP ROAD 0.10 MILES, TAKE FORE TO RIGHT
PAST 1/4 COR. 3/8 MILE TO END OF ROAD. FOLLOW BLAZED LINE
SOUTH 150' TO CORNER.

Signature

Title
LS

Division

Headquarters

1/25/90; 5/25/92

Date

FS-7100-52 (3/68)

CORNER RECORD (PERPETUATION)

MONUMENT: DESCRIBE NEW MONUMENT SET, OR WORK DONE TO PRESERVE EXISTING MONUMENT

SET A 2 1/2" x 36" LSDA ALUM MGD WITH A 3/4" ALUM CAP STAMPED:

T2N
W-E SS
1/64 SB
RBE
LS 2209 1990

ACCESSORIES: DESCRIBE NEW BT'S WITNESS OBJECTS ETC. ESTABLISHED, OR WORK DONE TO PRESERVE EXISTING EVIDENCE

1. A 34" FIR SCRIBED " 1/64 SB BT " BEARS S32-00W 35.00';
2. A 14" FIR SCRIBED " 1/64 SB BT " BEARS N29-00W 38.15.

PAINTED TREES RED, PLACED 5494543 SIGNS, AND BRASS SUNKER "LS 2209" BETWEEN "BT"

Work Done By Karl W Ferrier Title LS Date 3/10/60 State Registration No. LS 2209
5/25/62 or Agency

Certified Cor. Record Prepared? Yes No Filed At: _____ Date _____

REMARKS

Index File No. T. R. M. Tract or Surv. No. Cor.

USDA-FOREST SERVICE

Index File No. E 7.5
 T 2N R. 8E
 Merid. Willamette

CORNER RECORD (SEARCH)

(Ref. FSM 7151.4)

R.D. Columbia Gorge County Hood River
 N.F. Mt. Hood State Oregon

Tract or Survey No. _____
 Center South South Cor. SW SE 1/256
 No. Sec. 5

CORNER DIAGRAM

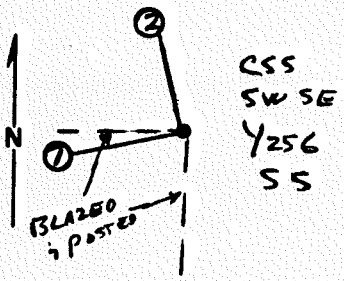

DESCRIBE CORNER MONUMENT FOUND

DESCRIBE BEARING TREES OR OTHER OFFICIAL ACCESSORIES FOUND

PHOTO IDENTIFICATION DATA

Photo No. _____
 Filed At. _____
 Object Ident. _____
 Ident. By _____
 Signature _____

PLANE COORDINATE POSITION DATA

State _____ Zone _____
 X _____
 Y _____
 Estab. By _____
 Agency _____

DESCRIBE CORNER LOCATION RELATIVE TO NEAR-BY FEATURES, ALSO HOW TO REACH CORNER

From Columbia Gorge Work Station travel West on Frontage Road about 0.30 miles to road on left which goes by BPA Substation and up to BPA ROW, continue up road, about 0.10 miles, take fork to right, travel up road past 1/4 Sec. 5&8 and continue until road ends, follow blazed and posted line North about 175' to corner.

Signature [Signature] Title LS Division _____ Headquarters _____ Date _____ FS-7100-52 (3/68)

CORNER RECORD (PERPETUATION)

MONUMENT : DESCRIBE NEW MONUMENT SET, OR WORK DONE TO PRESERVE EXISTING MONUMENT

Set a 2½"x36" USDA Alum Mon with 3¼" Alum Cap stamped:
Placed 6' Carsonite Post alongside mon built stone mound around mon.

S 5
CSS • 1/256
SWSE
LS 2209 1990

ACCESSORIES : DESCRIBE NEW BT'S WITNESS OBJECTS ETC. ESTABLISHED, OR WORK DONE TO PRESERVE EXISTING EVIDENCE

1. A 6" Fir Scribed "1/256 S5 BT" bears S73-00W T8.32';
 2. A 6" Fir Scribed "1/256 S5 BT" bears N02-00W 19.50'.
- Painted trees red and placed 54-9 and 54-3 signs on trees, also placed a brass shiner "LS 2209" between "B T".

Work Done By Karl W. Ferrler Title LS Date 4/19/90 State Registration No. LS 2209
or Agency _____

Certified Cor. Record Prepared? Yes No Filed At: _____ Date _____

REMARKS

Index File No. T. 2N R. 8E.W. M. Tract or Surv. No. Cor.

USDA-FOREST SERVICE

Index File No. EB

CORNER RECORD (SEARCH)

(Ref. FSM 7151.4)

Tract or Survey No. _____

RM E 1/16
Cor. No. Sec 5:8

T 2N R. EE

R.D. COLUMBIA GORGE County HOOD RIVER

Merid. WILLAMETTE

N.F. MT HOOD State OREGON

CORNER DIAGRAM

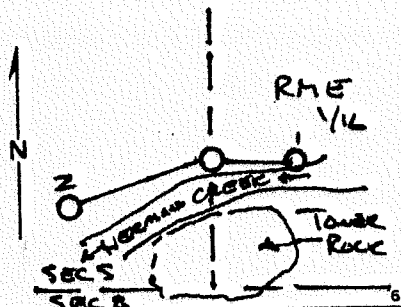

DESCRIBE CORNER MONUMENT FOUND

DESCRIBE BEARING TREES OR OTHER OFFICIAL ACCESSORIES FOUND

PHOTO IDENTIFICATION DATA

Photo No. _____

Filed At. _____

Object Ident. _____

Ident. By _____

Signature _____

PLANE COORDINATE POSITION DATA

State _____ Zone _____

X _____

Y _____

Estab. By _____

Agency _____

DESCRIBE CORNER LOCATION RELATIVE TO NEAR-BY FEATURES, ALSO HOW TO REACH CORNER
 FROM COLUMBIA GORGE WORK STATION TRAVEL WEST ON FRONTAGE ROAD 0.30 MILES TO ROAD ON LEFT WHICH GOES TO BPA SUBSTATION AND TO BPA R/W, CONTINUE UP ROAD, ABOUT 0.10 MILES, TAKE FURK TO RIGHT, TRAVEL ROAD PAST 1/4 CORNER TO END OF ROAD, FOLLOW BLAZED LINE SOUTH 25° TO OLD ROAD, FOLLOW OLD ROAD SOUTHWESTERLY TO HERMAN CREEK AND TOWER ROCK, CORNER IS NORTH OF CREEK AND ROCK.

Signature LO

Title LS

Division _____

Headquarters _____

Date 1/25/90

FS-7100-52 (3/68)

CORNER RECORD (PERPETUATION)

MONUMENT: DESCRIBE NEW MONUMENT SET, OR WORK DONE TO PRESERVE EXISTING MONUMENT

SET A 2 1/2" x 3 1/2" LSSDA ALUMINUM MON. WITH A 3 1/4" ALUM CAP STAMPED:

RH 1/16 SS
 E 1/16
 LS 2209
 1990

↓
 58

ACCESSORIES: DESCRIBE NEW BT'S WITNESS OBJECTS ETC. ESTABLISHED, OR WORK DONE TO PRESERVE EXISTING EVIDENCE

1. A 7" FIRE SCRIBED "RM 1/16 SS BT" BEARS S59-30E 8.77'.
2. A 7" FIRE SCRIBED "RM 1/16 SS BT" BEARS S77-30W 4.51'.

PAINTED TREES RED AND PLACED S4-9 & S4-3 SIGNS ON TREES, PLACED 15RASS
 SWNER "LS 2209" BETWEEN "BT".

3/15/90

Work Done By Karl W Ferrier Title LS Date 5/25/92 State Registration No. LS 2209
 or Agency

Certified Cor. Record Prepared? Yes No Filed At: _____ Date _____

REMARKS

Index File No. _____ T. _____ R. _____ M. _____ Tract or Surv. No. _____ Cor. _____

USDA-FOREST SERVICE

Index File No. 58

T 2N R. 2E

Merid. W. UMATTEE

CORNER RECORD (SEARCH)

(Ref. FSM 7151.4)

R.D. Columbia Gorge County HOOD RIVER

N.F. MT HOON State OREGON

Tract or Survey No. _____

RMTOWC
Cor. Sec 5 & 8
No. _____

CORNER DIAGRAM

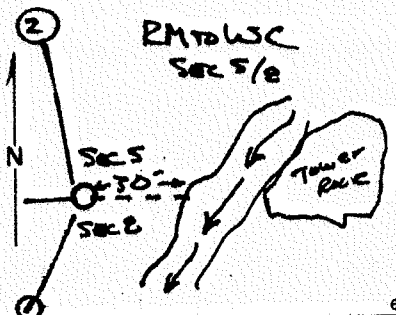

DESCRIBE CORNER MONUMENT FOUND

SEARCHED FOR BUT DID NOT FIND ORIGINAL WITNESS CORNER TO SEC. 5 & 8, RECENT CHANGES (SCOUR) IN THE RIGHT BANK PROBABLY WIPEd CORNER OUT.

DESCRIBE BEARING TREES OR OTHER OFFICIAL ACCESSORIES FOUND

DESCRIBE CORNER LOCATION RELATIVE TO NEAR-BY FEATURES, ALSO HOW TO REACH CORNER FROM COLUMBIA LOCK STATION TRAVEL WEST ABOUT 0.30 MILES TO ROAD ON LEFT WHICH GOES TO BPA SUBSTATION & BPA R/W, CONTINUE UP ROAD 0.10 MILES, TAKE RIGHT FORK, CONTINUE UP ROAD PAST 1/4 COR STE TO ROAD END. FOLLOW BLAZED LINE SOUTH 25' TO OLD ROAD, FOLLOW SOUTHEASTERLY TO HERMAN CREEK, CORNER IS 50' TO RIGHT ON RIGHT BANK OF CREEK AND 150' WEST OF TOWER RUC

PHOTO IDENTIFICATION DATA

Photo No. _____

Filed At. _____

Object Ident. _____

Ident. By _____

Signature _____

PLANE COORDINATE POSITION DATA

State _____ Zone _____

X _____

Y _____

Estab. By _____

Agency _____

Signature _____

Title LS

Division _____

Headquarters _____

Date

FS-7100-52 (3/68)

1/25/90 & 5/25/92

CORNER RECORD (PERPETUATION)

MONUMENT: DESCRIBE NEW MONUMENT SET, OR WORK DONE TO PRESERVE EXISTING MONUMENT

Set a 2 1/2" x 36" USDA Alum Mark with a 3/4" Alum Cap stamped:

RM T2N
WC
SS ~~NB9-29E~~ →
SE 40.8
RBE
LS2209 1990

ACCESSORIES: DESCRIBE NEW BT'S WITNESS OBJECTS ETC. ESTABLISHED, OR WORK DONE TO PRESERVE EXISTING EVIDENCE

1. A 10" Fir scribed "RM WC SE BT" BEARS S19-00W 13.19';
2. AN 18" Fir scribed "RM WC SS BT" BEARS N05-00W 32.5".

PAINTED TREES RED, PLACED S4-9; S4-3 SIGNS, PLACED BRASS SHUVER "LS 2209" BETWEEN "BT".

Work Done By Karl W Ferrer Title LS Date 3/15/90 or 3/25/92 State Registration No. LS 2209 or Agency

Certified Cor. Record Prepared? Yes No Filed At: _____ Date _____

REMARKS

Index File No. T. R. M. Tract or Surv. No. Cor.

Index
File No. E9

CORNER RECORD (SEARCH)
(Ref. FSM 7151.4)

Tract or
Survey No. _____
Section Corner
Cor. 4&9
No. _____

T 2N R. 8E

R.D. Columbia Gorge County Hood River

Merid. Willamette

N.F. Mt. Hood State Oregon

CORNER DIAGRAM

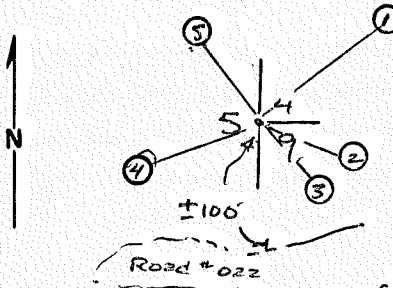

DESCRIBE CORNER MONUMENT FOUND

Found original GLO stone 22"x12"x8" with "X" on top and 5 notches on the South face and 4 notches on the East face.

2

DESCRIBE BEARING TREES OR OTHER OFFICIAL ACCESSORIES FOUND

1. A 31" Fir stump (Original) bears N43-00E 38.97';
2. A 5" Fir scribed "X BT" bears S72-00E 11.19';
3. A 28" Fir stump (original) bears S59-30E 8.80';
4. A 9" Fir with healed Face bears S65-00W 21.00';
5. A 16" Fir scribe visible "T2N R8E S5 BT" bears N23-30W 25.28'.

3

PHOTO IDENTIFICATION DATA

Photo No. _____
Filed At. _____
Object Ident. _____
Ident. By _____
Signature

6

DESCRIBE CORNER LOCATION RELATIVE TO NEAR-BY FEATURES, ALSO HOW TO REACH CORNER

From Columbia Gorge Work Station travel east on Frontage Road to USFS RD#022, Follow #022 to top and turn around. Corner is North down steep bank about 100'.

PLANE COORDINATE POSITION DATA

State _____ Zone _____
X _____
Y _____
Estab. By _____
Agency

8

Signature Red u 7 Title LS Division _____ Headquarters _____ Date _____

4

5

CORNER RECORD (PERPETUATION)

MONUMENT: DESCRIBE NEW MONUMENT SET, OR WORK DONE TO PRESERVE EXISTING MONUMENT

Remonumented with a 2½"x36" USDA Alum Mon with a 3¼" Alum cap stamped:
 Placed 6' Carsonite Post alongside mon and buried original stone within stone mound
 built up around mon.

T2N R2E
 55 | 54
 | 59
 LS 2209 1989
 9

ACCESSORIES : DESCRIBE NEW BT's WITNESS OBJECTS ETC. ESTABLISHED, OR WORK DONE TO PRESERVE EXISTING EVIDENCE

Flagged and painted existing BTs.

10

Work Done By Karl W. Ferrier Title LS Date 12/17/89 State Registration No. LS 2209
 or Agency

Certified Cor. Record Prepared? Yes No^x Filed At: _____ Date _____ 11

REMARKS

Index File No. T. 2N R. 8E.W. M. Tract or Surv. No. Cor. 12: 13

USDA-FOREST SERVICE

Index
File No. E9

T 2N R. 8E

Merid. WILLAMETTE

CORNER RECORD (SEARCH)

(Ref. FSM 7151.4)

R.D. Columbia Gorge County Woods River

N.F. MT WOOD State OREGON

SECTION CORNER 5/8/9

Tract or Survey No. _____ Cor. No. _____

CORNER DIAGRAM

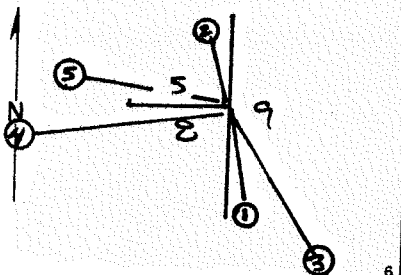

DESCRIBE CORNER MONUMENT FOUND

SEARCHED BUT COULD NOT FIND ORIGINAL STONE. SET CORNER FROM INTERSECTION FROM FOUND ORIGINAL MONUMENT REFERENCE AND THE SECTION SECTION LINE OF SECTION 9.

DESCRIBE BEARING TREES OR OTHER OFFICIAL ACCESSORIES FOUND

1. Found GLD STONE MONUMENT 3' x 1 1/2' x 1' high WHICH BEARS S11-40-53E 4.99 (GLD: 542-00E 7.26')

PHOTO IDENTIFICATION DATA

Photo No. _____
Filed At _____
Object Ident. _____
Ident. By _____
Signature

DESCRIBE CORNER LOCATION RELATIVE TO NEAR-BY FEATURES, ALSO HOW TO REACH CORNER

FROM COLUMBIA GORGE WORK STATION TRAVEL EAST TO USFS RD. #022 FOLLOW #022 TO TOP OF THUNDERBOLTS. WALK DOWN HERMAN CREEK BRIDGE TRAIL (TR 406-E) ACROSS HERMAN CREEK BRIDGE, CONTINUE WESTERLY UNTIL TRAIL TURNS SHARP CORNER SOUTHWEST. CORNER IS DOWN SLOPE - 75' NORTHWEST OF TRAIL.

PLANE COORDINATE POSITION DATA

State _____ Zone _____
X _____
Y _____
Estab. By _____
Agency

Signature KDW Title LS Division _____ Headquarters _____ Date 1/04/90 FS-7100-52 (3/68)

CORNER RECORD (PERPETUATION)

MONUMENT: DESCRIBE NEW MONUMENT SET, OR WORK DONE TO PRESERVE EXISTING MONUMENT

Set A 2 1/2" x 36" USDA Alum. How with a 3/4" Alum. Cap Stamped:

T20 REE
 SS | SS
 SS | S9

LS2209 1990

9

ACCESSORIES: DESCRIBE NEW BT'S WITNESS OBJECTS ETC. ESTABLISHED, OR WORK DONE TO PRESERVE EXISTING EVIDENCE

- A 13" Fire Scissors " SS RT " BEARS A15-000L 2.50;
- A 6" Fire Scissors " SQ RT " BEARS S76-000E 9.50;
- A 15" Fire Scissors " SB RT " BEARS S80-000L 17.27;
- A 14" Fire Scissors " SS RT " BEARS A88-000L 10.0;

10 WED 54-4754-3 Sigs, Round Iron Rod, Pinned Brass Square LS 2209 Between "BT"

Work Done By Carl W Feeley Title LS
 Date 1/21/90 State Registration No. LS 2209 or Agency
 Certified Cor. Record Prepared? Yes No Filed At _____
 REMARKS _____

11

12

Index File No.

T.

R.

M.

Tract or Surv. No.

Cor.

13

Index File No. F-4

CORNER RECORD (SEARCH)
(Ref. FSM 7151.4)

Tract or Survey No. _____ Cor. No. NE1/16

T 2N R. 8E R.D. Columbia Gorge County Hood River

Merid. Willamette N.F. Mt. Hood State Oregon

CORNER DIAGRAM

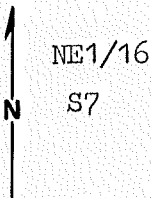

DESCRIBE CORNER MONUMENT FOUND

DESCRIBE BEARING TREES OR OTHER OFFICIAL ACCESSORIES FOUND

PHOTO IDENTIFICATION DATA

Photo No. _____
Filed At. _____
Object Ident. _____
Ident. By _____
Signature

DESCRIBE CORNER LOCATION RELATIVE TO NEAR-BY FEATURES, ALSO HOW TO REACH CORNER

From the water reservoir South of Oxbow fish hatchery go S70W 500' to CENE1/64 and West along posted line to corner.

PLANE COORDINATE POSITION DATA

State _____ Zone _____
X _____
Y _____
Estab. By _____
Agency

Signature
Louis D. [unclear]

Title Land Surveyor

Division _____

Headquarters _____

Date 7/87

FS-7100-52 (3/68)

CORNER RECORD (PERPETUATION)

MONUMENT: DESCRIBE NEW MONUMENT SET, OR WORK DONE TO PRESERVE EXISTING MONUMENT

Set 2"x30" Gal. steel pipe with a 3" Brass cap 30" in ground-
built mound of stone & earth 3' base to top stamped:

T2N R8E
NE1/16

S7
LS 896
1987

9

ACCESSORIES : DESCRIBE NEW BT'S WITNESS OBJECTS ETC. ESTABLISHED, OR WORK DONE TO PRESERVE EXISTING EVIDENCE

17" D-Fir S8E-42.3' scribed NE1/16S7BT (blaze faces N74W)
22" D-Fir S14 1/2 W-36.0' scribed NW1/16S7BT
Both BT's have a 1" Brass disk stamped PLS 896.

10

Work Done By Larry D. Bishop Title Surveyor Date 7/87 State Registration No. 896
or Agency _____

Certified Cor. Record Prepared? Yes No Filed At: _____ Date _____

11

REMARKS

Set guard posts East & South with decals 54-2 & survey marker.
Nailed 54-4 & BT signs to BT's & painted band & blazes red.

12

Index File No. F-4 T. 2N R. 8E M. _____ Tract or Surv. No. _____ Cor. NE1/16 13

USDA-FOREST SERVICE

B.L-P.6

Index
File No. F-4.5

CORNER RECORD (SEARCH)
(Ref. FSM 7151.4)

Tract or
Survey No. _____ Cor. No. CE NE

T 2N R. 8E

R.D. Columbia Gorge County Hood River

Merid. Willamette N.F. Mt. Hood State Oregon

CORNER DIAGRAM

DESCRIBE CORNER MONUMENT FOUND

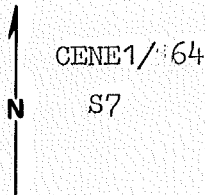

DESCRIBE BEARING TREES OR OTHER OFFICIAL ACCESSORIES FOUND

PHOTO IDENTIFICATION DATA

Photo No. _____
Filed At. _____
Object Ident. _____
Ident. By _____
Signature

DESCRIBE CORNER LOCATION RELATIVE TO NEAR-BY FEATURES, ALSO HOW TO REACH CORNER

Corner is S70W 500' from water reservoir South of Oxbow/
fish hatchery.

PLANE COORDINATE POSITION DATA

State _____ Zone _____
X _____
Y _____
Estab. By _____
Agency

Signature	Title	Division	Headquarters	Date	FS-7100-52 (3/68)
<i>Larry D. [Signature]</i>	Land Surveyor			7/87	

CORNER RECORD (PERPETUATION)

MONUMENT: DESCRIBE NEW MONUMENT SET, OR WORK DONE TO PRESERVE EXISTING MONUMENT

T2N R8E
CENE1/64

Set 2"x30" Gal. steel pipe with a 3" Brass cap 28" in ground-
no stone available stamped:

S7
LS 896
1987

9

ACCESSORIES : DESCRIBE NEW BT'S WITNESS OBJECTS ETC. ESTABLISHED, OR WORK DONE TO PRESERVE EXISTING EVIDENCE

20" D-Fir N67¹/₂E-12.1' scribed CENE1/64S7BT
28" D-Fir S10¹/₂W-54.6' scribed CENE1/64S7BT
Both BT's have a 1" Brass disk stamped PLS 896.

10

Work Done By Larry D. Bishop Title Surveyor Date 7/87 State Registration No. 896
or Agency _____

Certified Cor. Record Prepared ? Yes No Filed At: _____ Date _____

11

REMARKS

Set guard posts North & West with decals 54-2 & survey marker.
Nailed 54-4 & BT signs to BT's & painted band & blazes red.

12

Index File No. F-4.5 T. 2N R. 8E M. _____ Tract or Surv. No. _____

Cor. CENE
1/64

13

Index
File No. F4.5

CORNER RECORD (SEARCH)
(Ref. FSM 7151.4)

Tract or Survey No. _____
WC Sections
Cor. No. 7&8

T 2N R. 8E, R.D. Columbia Gorge County Hood River

Merid. Willamette N.F. Mt. Hood State Oregon

CORNER DIAGRAM

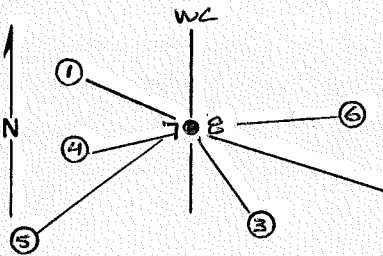

DESCRIBE CORNER MONUMENT FOUND

Found a 3 1/4" Alum Cap on 2" Alum Pipe in stone mound 2' in diameter and 1' high stamped:

T 2N R 8EW
WCL
7:8
PLS 932 1984

DESCRIBE BEARING TREES OR OTHER OFFICIAL ACCESSORIES FOUND

1. An old stump hole bears N40-00W 14.0', possible original;
2. An 8" burned fir stump with ax marks bears S56-00E 55.2, possible original;
3. A 30" Fir with healed face bears S35-00E 12.5', original BT;
4. A 24" Fir with healed face bears S64-00W 12.7' original BT;
5. An 18" Fir with healed face bears S47-00W 23.8';
6. A 24" Fir with healed face bears N86-00E 15.1'.

PHOTO IDENTIFICATION DATA

Photo No. _____
Filed At. _____
Object Ident. _____
Ident. By _____
Signature

DESCRIBE CORNER LOCATION RELATIVE TO NEAR-BY FEATURES, ALSO HOW TO REACH CORNER

From Columbia Gorge Work Station travel West on frontage Road about 0.75 miles to Oxbow Fish hatchery, turn sharp left to old road that goes down to Herman Creek and Powerline, follow Powerline road about 0.25 miles, go to 1/4 Sec. 8, at edge of BPA ROW in timber, continue South 567' to top of first slope to corner.

PLANE COORDINATE POSITION DATA

State _____ Zone _____
X _____
Y _____
Estab. By _____
Agency

Signature *F. O. Lewis* Title *LS*

Division _____ Headquarters _____

Date 1/25/91 FS-7100-52 (3/68)

CORNER RECORD (PERPETUATION)

MONUMENT : DESCRIBE NEW MONUMENT SET, OR WORK DONE TO PRESERVE EXISTING MONUMENT

Flagged and brushed around monument.

9

ACCESSORIES : DESCRIBE NEW BT'S WITNESS OBJECTS ETC. ESTABLISHED, OR WORK DONE TO PRESERVE EXISTING EVIDENCE

Flagged and painted BT's.

10

Work Done By Karl W. Ferrler Title LS Date 12/13/89 State Registration No. LS2209
or Agency _____

Certified Cor. Record Prepared ? Yes No Filed At: _____ Date _____

11

REMARKS

12

Index File No. T. 2N R. 8E.W. M. Tract or Surv. No. Cor. 13

CORNER RECORD (SEARCH)

(Ref. FSM 7151.4)

Tract or

Survey No. _____

Cor.

No. WC

Index
File No. F.4-5

T 2N R. 8E R.D. Columbia Gorge County Hood River

Merid. Willamette N.F. Mt. Hood State Oregon

CORNER DIAGRAM

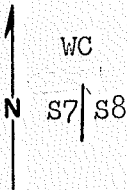

DESCRIBE CORNER MONUMENT FOUND

Monument in a stone mound 2' base 1½' high to 9" below top.

Stamped:

T2N R8E

WC

S7 | S8

1984

PLS 932

2

DESCRIBE BEARING TREES OR OTHER OFFICIAL ACCESSORIES FOUND

Orig. 20" Fir now a stump hole N40W-14.0' (record N37W 20 lks).

Orig. 24" Fir now 8" D-Fir burned stump with axe marks S56E 55.2' to face (record S56½E 84 lks.).

1897 BT-11" now 30" D-Fir S35E-12.5' healed blaze.

1897 BT 11" now 24" D-Fir S64W-12.7' healed blaze.

PLS 932 BT-18" now 18" D-Fir S47W-23.8' (record 23.3') scribing visible. *(con't below)

3

PHOTO IDENTIFICATION DATA

Photo No. _____

Filed At. _____

Object Ident. _____

Ident. By _____

Signature

7

PLANE COORDINATE POSITION DATA

State _____ Zone _____

X _____

Y _____

Estab. By _____

Agency

8

DESCRIBE CORNER LOCATION RELATIVE TO NEAR-BY FEATURES, ALSO HOW TO REACH CORNER

Corner is 600' South of BPA R/W South of where powerline road goes North to Oxbow hatchery.

**PLS 932 BT-26" now 24" D-Fir N86E-15.1' scribing visible.

4

Signature
Larry D. Pershing

Title
Land Surveyor

Division

Headquarters

Date

6/87

FS-7100-52 (3/68)

5

CORNER RECORD (PERPETUATION)

MONUMENT : DESCRIBE NEW MONUMENT SET, OR WORK DONE TO PRESERVE EXISTING MONUMENT

9

ACCESSORIES : DESCRIBE NEW BT'S WITNESS OBJECTS ETC. ESTABLISHED, OR WORK DONE TO PRESERVE EXISTING EVIDENCE

10

Work Done By Larry D. Bishop Title Surveyor Date 6/87 State Registration No. 896
or Agency

Certified Cor. Record Prepared ? Yes No Filed At: _____ Date _____

11

REMARKS

12

Index File No. F. 4-5 T. 2N R. 8E M. _____ Tract or Surv. No. _____ Cor. WC

13

Index File No. F6

CORNER RECORD (SEARCH)

(Ref. FSM 7151.4)

Tract or Survey No. _____ NW 1/16th Cor. Sec. 8 No. _____

T 2N R. 8E

R.D. Columbia Gorge County Hood River

Merid. Willamette

N.F. Mt. Hood State Oregon

CORNER DIAGRAM

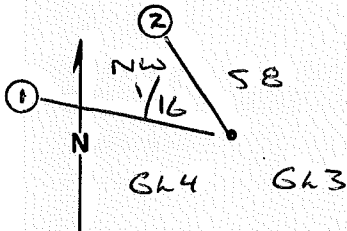

DESCRIBE CORNER MONUMENT FOUND

DESCRIBE BEARING TREES OR OTHER OFFICIAL ACCESSORIES FOUND

DESCRIBE CORNER LOCATION RELATIVE TO NEAR-BY FEATURES, ALSO HOW TO REACH CORNER

From Columbia Gorge Work Station travel West about 0.50 miles along the Frontage Road to the Oxbow Fish Hatchery, just before hatchery take sharp left down road which goes to herman Creek and BPA ROW, Follow road about 0.15 miles to posted and blazed line follow line South about 1000' to corner.

PHOTO IDENTIFICATION DATA

Photo No. _____
 Filed At. _____
 Object Ident. _____
 Ident. By _____
 Signature _____

PLANE COORDINATE POSITION DATA

State _____ Zone _____
 X _____
 Y _____
 Estab. By _____
 Agency _____

Signature

Karl W F

Title

LS

Division

Headquarters

Date
1/25/90

FS-7100-52 (3/68)

CORNER RECORD (PERPETUATION)

MONUMENT: DESCRIBE NEW MONUMENT SET, OR WORK DONE TO PRESERVE EXISTING MONUMENT

Set a 2½"x36" USDA Alum Mon with a 3¼" Alum Cap stamped:
Placed 6' carsonite post alongside mon and built stone mound around mon.

T 2 N R 8 E

S 8
NW 1/16

GL4 GL3
LS 2209 1990 9

ACCESSORIES : DESCRIBE NEW BT's WITNESS OBJECTS ETC. ESTABLISHED, OR WORK DONE TO PRESERVE EXISTING EVIDENCE

1. An 18" Fir scribed "1/16 S8 BT" bears N78-00W 37.64';
2. A 12" Fir scribed "1/16 S8 BT" bears N26-00W 23.68'.

Painted trees red and placed 54-3 and 54-9 signs on tree also placed brass shiner "LS 2209" between the "B T".

10

Work Done By Karl W. Ferriter Title LS Date 9/05/90 State Registration No. LS 2209
or Agency _____

Certified Cor. Record Prepared ? Yes No Filed At: _____ Date _____

11

REMARKS

Index File No. T. 2N R. 8E.W. M. Tract or Surv. No.

Cor.

12

13

Index File No. F7

CORNER RECORD (SEARCH)
(Ref. FSM 7151.4)

Tract or Survey No. _____
Center North Cor. 1/16 Sec. 8 No. _____

T 2N R. 8E

R.D. Columbia Gorge County Hood River

Merid. Willamette

N.F. Mt. Hood State Oregon

CORNER DIAGRAM

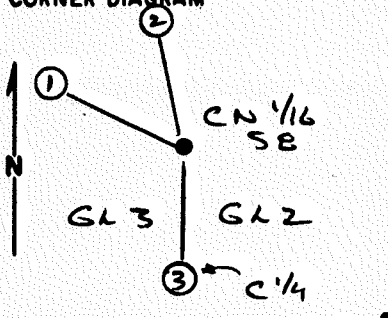

DESCRIBE CORNER MONUMENT FOUND

DESCRIBE BEARING TREES OR OTHER OFFICIAL ACCESSORIES FOUND

PHOTO IDENTIFICATION DATA

Photo No. _____
Filed At. _____
Object Ident. _____
Ident. By _____
Signature

DESCRIBE CORNER LOCATION RELATIVE TO NEAR-BY FEATURES, ALSO HOW TO REACH CORNER

From Columbia Gorge Work Station travel West on Frontage Road about 0.30 miles to road to left which goes by BPA Substation and up to BPA ROW, continue up road to first fork about 0.10 miles, take fork right and travel southerly, when road turns left and curves sharp to the north, stop and walk south to Herman Creek and large log-jam in creek, cross creek and corner is about 35' south, center 1/4 bears south about 17'.

PLANE COORDINATE POSITION DATA

State _____ Zone _____
X _____
Y _____
Estab. By _____
Agency

Signature
Karl W. [Signature]

Title LS Division _____ Headquarters _____ Date 1/25/90 FS-7100-52 (3/68)

CORNER RECORD (PERPETUATION)

MONUMENT: DESCRIBE NEW MONUMENT SET, OR WORK DONE TO PRESERVE EXISTING MONUMENT

Set a 2½"x36" USDA Alum Mon with a 3½" Alum Cap stamped:
Placed 6' Carsonite post alongside mon and built up stone mound around mon.

T2N RBE
CN | 1/16
GK3 | GK2
LS 2209 S8 1990

ACCESSORIES : DESCRIBE NEW BT's WITNESS OBJECTS ETC. ESTABLISHED, OR WORK DONE TO PRESERVE EXISTING EVIDENCE

1. A 16" Alder scribed "1/16 S8 BT" bears N81-00W 13.64';
2. A 14" Alder scribed "1/16 S8 BT" bears N03-00W 24.45'.
3. Center 1/4 bears S00-32W, 17.94'

Painted trees red and placed 54-9 and 54-3 signs on trees, also placed brass shiner "LS2209" between the "B T".

10

Work Done By Karl W. Ferrier Title LS Date 9/05/90 State Registration No. or Agency LS 2209
 Certified Cor. Record Prepared? Yes No Filed At: _____ Date _____

11

REMARKS

12

Index File No. T. 2N R. 8E.W. M. Tract or Surv. No. Cor. 13

Index
File No. G-1

CORNER RECORD (SEARCH)
(Ref. FSM 7151.4)

Tract or Survey No. _____
Cor. No. 1/4

T 2N R. 8E R.D. Columbia Gorge County Hood River
Merid. Willamette N.F. Mt. Hood State Oregon

CORNER DIAGRAM

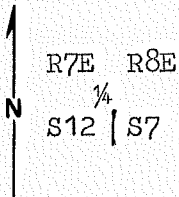

DESCRIBE CORNER MONUMENT FOUND

None

DESCRIBE BEARING TREES OR OTHER OFFICIAL ACCESSORIES FOUND

Orig. 18" now 30" hollow Yew snag 20' tall with obvious partially healed double blaze S80E-34.3'.

SW BT gone.

Hood River Co. BT-5" Dogwood now a snag S38W-7.5'

Hood River Co. BT-14" D-Fir now a snag S53E-41.8'

PHOTO IDENTIFICATION DATA

Photo No. _____
Filed At. _____
Object Ident. _____
Ident. By _____
Signature

DESCRIBE CORNER LOCATION RELATIVE TO NEAR-BY FEATURES, ALSO HOW TO REACH CORNER

Corner is 400' South of I-84 1/4 mile NE of overpass over SE Ruckel St..

PLANE COORDINATE POSITION DATA

State _____ Zone _____
X _____
Y _____
Estab. By _____
Agency

Signature

Louis D. Dusemeyer

Title

Land Surveyor

Division

Headquarters

Date

6/87

FS-7100-52 (3/68)

CORNER RECORD (PERPETUATION)

MONUMENT: DESCRIBE NEW MONUMENT SET, OR WORK DONE TO PRESERVE EXISTING MONUMENT

Set 2"x30" Gal steel pipe with a 3" Brass cap 28" in ground
 built mound of stone & earth 3' base to top stamped:

T2N
 R7E R8E
 ¼
 S12 | S7
 1987
 LS 896

9

ACCESSORIES: DESCRIBE NEW BT'S WITNESS OBJECTS ETC. ESTABLISHED, OR WORK DONE TO PRESERVE EXISTING EVIDENCE

9" D-Fir N40-3/4W-30.0' scribed ¼S12BT
 6" Oak S53E-11.1' scribed ¼S7BT
 Both BT's have a 1" Brass disk stamped PLS 896.

10

Work Done By Larry D. Bishop Title Surveyor Date 6/87 State Registration No. 896
 or Agency _____

Certified Cor. Record Prepared ? Yes _____ No Filed At: _____ Date _____

11

REMARKS

Set guard post South with decal survey marker only.
 Nailed 54-9 & BT signs to BT's & painted band and blazes red.

12

Index File No. G-1 T. 2N R. 8E M. _____ Tract or Surv. No. _____ Cor. ¼

13

Index
File No. G-2

CORNER RECORD (SEARCH)

(Ref. FSM 7151.4)

Tract or
Survey No. _____

Cor.
No. CW1/16

T 2N R. 8E

R.D. Columbia Gorge County Hood River

Merid. Willamette

N.F. Mt. Hood State Oregon

CORNER DIAGRAM

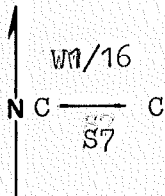

DESCRIBE CORNER MONUMENT FOUND

DESCRIBE BEARING TREES OR OTHER OFFICIAL ACCESSORIES FOUND

DESCRIBE CORNER LOCATION RELATIVE TO NEAR-BY FEATURES, ALSO HOW TO REACH CORNER

From the 4x4 wood post just East of the road up Dry Creek on the powerline road follow posted line North to corner!

PHOTO IDENTIFICATION DATA

Photo No. _____

Filed At. _____

Object Ident. _____

Ident. By _____

Signature

PLANE COORDINATE POSITION DATA

State _____ Zone _____

X _____

Y _____

Estab. By _____

Agency

Signature

Title
Land Surveyor

Division

Headquarters

Date 7/87 FS-7100-52 (3/68)

Larry D. Arling

CORNER RECORD (PERPETUATION)

MONUMENT : DESCRIBE NEW MONUMENT SET, OR WORK DONE TO PRESERVE EXISTING MONUMENT

Set 2"x30" Gal. steel pipe with a 3" Brass cap 28" in ground-no stone available.

Stamped:

T2N R8E
W1/16
C—C
S7
LS 896
1987

9

ACCESSORIES : DESCRIBE NEW BT'S WITNESS OBJECTS ETC. ESTABLISHED, OR WORK DONE TO PRESERVE EXISTING EVIDENCE

9" D-Fir N18E-19.5' scribed CW1/16S7BT
22" D-Fir S59~~2~~E-33.4' scribed CW1/16S7BT
Both BT's have a 1" Brass disk stamped PLS 896.

5/8" Iron rod set by Marks & Chase-CS S18-53 8.12'.

10

Work Done By Larry D. Bishop Title Surveyor Date 7/87 State Registration No 896
or Agency

Certified Cor. Record Prepared ? Yes No Filed At: _____ Date _____

11

REMARKS

Set guard posts East & South with decals 54-2 & survey marker.
Nailed 54-4 & BT signs to BT's & painted band & blazes red.

Index File No. G-2 T. 2N R. 8E M. _____ Tract or Surv. No. _____ Cor. CW1/16

12

13

Index
File No. G-3

CORNER RECORD (SEARCH)
(Ref. FSM 7151.4)

Tract or
Survey No. _____ Cor.
No. C¼

T 2N R. 8E R.D. Columbia Gorge County Hood River

Merid. Willamette N.F. Mt. Hood State Oregon

CORNER DIAGRAM

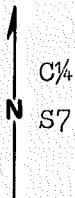

DESCRIBE CORNER MONUMENT FOUND

5/8" Iron rod set by Marks & Chase - CS 13-25
S17-12E 15.76'.

DESCRIBE BEARING TREES OR OTHER OFFICIAL ACCESSORIES FOUND

PHOTO IDENTIFICATION DATA

Photo No. _____
Filed At. _____
Object Ident. _____
Ident. By _____
Signature

DESCRIBE CORNER LOCATION RELATIVE TO NEAR-BY FEATURES, ALSO HOW TO REACH CORNER

From road up Dry Creek follow powerline NE ½ mile to 4x4
post on left-corner is 250' West.

PLANE COORDINATE POSITION DATA

State _____ Zone _____
X _____
Y _____
Estab. By _____
Agency

Signature Larry D. Reuter Title Land Surveyor Division _____ Headquarters _____ Date 7/87 FS-7100-52 (3/68)

CORNER RECORD (PERPETUATION)

MONUMENT: DESCRIBE NEW MONUMENT SET, OR WORK DONE TO PRESERVE EXISTING MONUMENT

Set 2"x30" Gal. steel pipe with a 3" Brass cap 24" in ground
built mound of earth & stone 3' base to top stamped:

T2N R8E
C¼
S7
LS 896
1987

9

ACCESSORIES: DESCRIBE NEW BT'S WITNESS OBJECTS ETC. ESTABLISHED, OR WORK DONE TO PRESERVE EXISTING EVIDENCE

23" D-Fir S29E-29.4' scribed C¼S7BT
30" D-Fir S54½W-38.9' scribed C¼S7BT
Both BT's have a 1" Brass disk stamped PLS 896.

10

Work Done By Larry D. Bishop Title Surveyor Date 7/87 State Registration No. 896
or Agency _____

Certified Cor. Record Prepared? Yes _____ No Filed At: _____ Date _____

11

REMARKS

Set guard posts E & W with decals 54-2 & survey marker.
Nailed 54-4 & BT signs to BT's & painted band and blazes red.

12

Index File No. G-3 T. 2N R. 8E M. _____ Tract or Surv. No. _____ Cor. C¼

13

Index
File No. G-4

CORNER RECORD (SEARCH)
(Ref. FSM 7151.4)

Tract or
Survey No. _____

Cor.
No. CE1/16

T 2N R. 8E R.D. Columbia Gorge County Hood River

Merid. Willamette N.F. Mt. Hood State Oregon

CORNER DIAGRAM

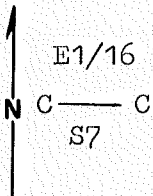

DESCRIBE CORNER MONUMENT FOUND

5/8" Iron rod set by Marks & Chase-CS 13-25
S28E 26.3'.

DESCRIBE BEARING TREES OR OTHER OFFICIAL ACCESSORIES FOUND 2PHOTO IDENTIFICATION DATA 6

Photo No. _____

Filed At. _____

Object Ident. _____

Ident. By _____

Signature 7

PLANE COORDINATE POSITION DATA 8

State _____ Zone _____

X _____

Y _____

Estab. By _____

Agency

DESCRIBE CORNER LOCATION RELATIVE TO NEAR-BY FEATURES, ALSO HOW TO REACH CORNER 3

Follow road through Oxbow hatchery to BPA line & SW on
powerline road to 4x4 post 200' past cable gate- follow
posted line South 650' to corner.

Signature Larry D. Roberts Title Land Surveyor Division _____ Headquarters _____ Date 7/87 FS-7100-52 (3/68) 4

5

CORNER RECORD (PERPETUATION)

MONUMENT: DESCRIBE NEW MONUMENT SET, OR WORK DONE TO PRESERVE EXISTING MONUMENT

Set 2"x30" Gal. steel pipe with a 3" Brass cap 20" in ground
built mound of earth & stone 3' base to top stamped:

T2N R8E
E1/16
C — C
S7
LS 896
1987

9

ACCESSORIES : DESCRIBE NEW BT'S WITNESS OBJECTS ETC. ESTABLISHED, OR WORK DONE TO PRESERVE EXISTING EVIDENCE

18" D-Fir S89¹/₂E-50.5' scribed CE1/16S7BT
7" D-Fir S23W-26.9' scribed CE1/16S7BT
Both BT's have a 1" Brass disk stamped PLS 896.

10

Work Done By Larry D. Bishop Title Surveyor Date 7/87 State Registration No. 896
or Agency _____

Certified Cor. Record Prepared ? Yes No Filed At: _____ Date _____

11

REMARKS

Set guard posts North & West with decals 54-2 & survey marker.
Nailed 54-9 & BT signs to BT's & painted band & blazes red.

12

Index File No. G-4 T. 2N R. 8E M. _____ Tract or Surv. No. _____ Cor. E1/16

13

Index File No. G5

(Ref. FSM 7151.4)

T 2N R. 8E

R.D. Columbia Gorge County Hood River

Merid. Willamette

N.F. Mt. Hood State Oregon

CORNER DIAGRAM

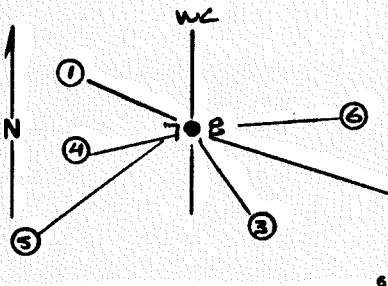

DESCRIBE CORNER MONUMENT FOUND

Found a 3 1/4" Alum Cap on 2" Alum Pipe in stone mound 2' in diameter and 1' high stamped:

T 2N R 8E WC
7:8
PLS 932 1984

DESCRIBE BEARING TREES OR OTHER OFFICIAL ACCESSORIES FOUND

1. An old stump hole bears N40-00W 14.0', possible original;
2. An 8" burned fir stump with ax marks bears S56-00E 55.2, possible original;
3. A 30" Fir with healed face bears S35-00E 12.5', original BT;
4. A 24" Fir with healed face bears S64-00W 12.7' original BT;
5. An 18" Fir with healed face bears S47-00W 23.8';
6. A 24" Fir with healed face bears N86-00E 15.1'.

PHOTO IDENTIFICATION DATA

Photo No. _____
 Filed At. _____
 Object Ident. _____
 Ident. By _____
 Signature _____

DESCRIBE CORNER LOCATION RELATIVE TO NEAR-BY FEATURES, ALSO HOW TO REACH CORNER

From Columbia Gorge Work Station travel West on frontage Road about 0.75 miles to Oxbow Fish hatchery, turn sharp left to old road that goes down to Herman Creek and Powerline, follow Powerline road about 0.25 miles, go to 1/4 Sec. 8, at edge of BPA ROW in timber, continue South 567' to top of first slope to corner.

PLANE COORDINATE POSITION DATA

State _____ Zone _____
 X _____
 Y _____
 Estab. By _____
 Agency _____

Signature

F. O. J. is

Title

Division

Headquarters

Date

1/25/91

FS-7100-52 (3/68)

CORNER RECORD (PERPETUATION)

MONUMENT: DESCRIBE NEW MONUMENT SET, OR WORK DONE TO PRESERVE EXISTING MONUMENT

Flagged and brushed around monument.

ACCESSORIES : DESCRIBE NEW BT'S WITNESS OBJECTS ETC. ESTABLISHED, OR WORK DONE TO PRESERVE EXISTING EVIDENCE

Flagged and painted BT's.

Work Done By Karl W. Ferrler Title LS Date 12/13/89 State Registration No. LS2209
or Agency

Certified Cor. Record Prepared? Yes No Filed At: _____ Date _____

REMARKS

Index File No. T. 2M R. 2C W. M. Tract or Surv. No. Cor. 13

USDA-FOREST SERVICE

Index File No. 65

CORNER RECORD (SEARCH)

(Ref. FSM 7151.4)

Tract or Survey No. _____ Cor. West 1/4
No. Sec. 8

T 2N R. 8E

R.D. Columbia Gorge County Hood River

Merid. Willamette

N.F. Mt. Hood State Oregon

CORNER DIAGRAM

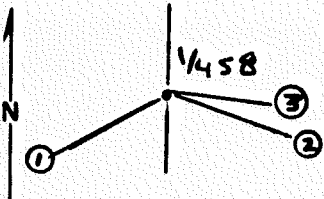

DESCRIBE CORNER MONUMENT FOUND

Found a $3\frac{1}{4}$ ^{Blun} Cap on a 2" Iron Pipe in Stone Mound 2' in Diameter and 1' High stamped:

T2N
R8E W4
1458
1984
PLS 932

DESCRIBE BEARING TREES OR OTHER OFFICIAL ACCESSORIES FOUND

1. A 16" Douglas Fir with healed face bears S57-00W 20.4';
2. A 26" Douglas Fir with healed face bears S45-00E 24.0';
3. An old rotten fir stump about 40" high bears S67-00E 18.0', possible original BT.

PHOTO IDENTIFICATION DATA

Photo No. _____

Filed At. _____

Object Ident. _____

Ident. By _____

Signature

PLANE COORDINATE POSITION DATA

State _____ Zone _____

X _____

Y _____

Estab. By _____

Agency

Signature

Karl W. [Signature]

Title
LS

Division

Headquarters

Date

1/25/91

FS-7100-52 (3/68)

CORNER RECORD (PERPETUATION)

MONUMENT : DESCRIBE NEW MONUMENT SET, OR WORK DONE TO PRESERVE EXISTING MONUMENT

Flagged corner and its accesories.

ACCESSORIES : DESCRIBE NEW BT'S WITNESS OBJECTS ETC. ESTABLISHED, OR WORK DONE TO PRESERVE EXISTING EVIDENCE

Same as above.

Work Done By Karl W. Ferrier Title LS Date 12/13/89 State Registration No. LS2209
or Agency

Certified Cor. Record Prepared ? Yes No Filed At: _____ Date _____

REMARKS

Index, File No. T. 2N R. 8E.W. M. _____ Tract or Surv. No. _____ Cor. _____

Index
File No. G-5

CORNER RECORD (SEARCH)
(Ref. FSM 7151.4)

Tract or
Survey No. _____ Cor. No. 1/4

T 2N R. 8E R.D. Columbia Gorge County Hood River

Merid. Willamette N.F. Mt. Hood State Oregon

CORNER DIAGRAM

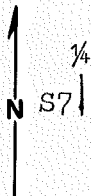

DESCRIBE CORNER MONUMENT FOUND

Searched for not found.

DESCRIBE BEARING TREES OR OTHER OFFICIAL ACCESSORIES FOUND

none

PHOTO IDENTIFICATION DATA

Photo No. _____

Filed At. _____

Object Ident. _____

Ident. By _____

Signature

PLANE COORDINATE POSITION DATA

State _____ Zone _____

X _____

Y _____

Estab. By _____

Agency

DESCRIBE CORNER LOCATION RELATIVE TO NEAR-BY FEATURES, ALSO HOW TO REACH CORNER

Corner is 300' North of Pacific Crest Trail 1/2 mile from Dry Creek where it crosses open area.

Signature

Title

Division

Headquarters

Date

FS-7100-52 (3/68)

Larry D. O'Brien

Land Surveyor

7/87

CORNER RECORD (PERPETUATION)

MONUMENT: DESCRIBE NEW MONUMENT SET, OR WORK DONE TO PRESERVE EXISTING MONUMENT

2"x30" Gal. steel pipe with a 3" Brass cap 18" in ground in a stone & earth mound 3' base to top stamped:

T2N R8E
 1/4
 S7
 LS 896
 1987

9

ACCESSORIES : DESCRIBE NEW BT'S WITNESS OBJECTS ETC. ESTABLISHED, OR WORK DONE TO PRESERVE EXISTING EVIDENCE

12" D-Fir S68W-10.2' scribed 1/4S7BT
 24" D-Fir N20W-14.5' scribed 1/4S7BT
 Both BT's have a 1" Brass disk stamped PLS 896.

10

Work Done By Larry D. Bishop Title Surveyor Date 7/87 State Registration No. 896
 or Agency _____

Certified Cor. Record Prepared ? Yes No Filed At: _____ Date _____

11

REMARKS

Set guard posts N & W with decals 54-2 & survey marker.
 Nailed 54-9 & BT signs to BT's & painted band & blazes red.

12

Index File No. G-5 T. 2N R. 8E M. _____ Tract or Surv. No. _____ Cor. 1/4

13

CORNER RECORD (SEARCH)

(Ref. FSM 7151.4)

Index
File No. G-5Tract or
Survey No. _____Cor.
No. 14S8T 2N R. 8ER.D. Columbia Gorge County Hood RiverMerid. WillametteN.F. Mt. Hood State Oregon

CORNER DIAGRAM

DESCRIBE CORNER MONUMENT FOUND

Monument in a stone mound 1½' base 9" high
to 3" of top stamped:

T2N R8E

14S8

1984

PLS 932

DESCRIBE BEARING TREES OR OTHER OFFICIAL ACCESSORIES FOUND

Orig. 45" now 45" sawed, rotted D-Fir stump S67E-17.8' scribing
visible.PLS 932 BT-24" now 26" D-Fir S45E-23.9' (to face) scribing
visible.PLS 932 BT-16" now 16" D-Fir S57W-20.4' (to face) scribing
visible.DESCRIBE CORNER LOCATION RELATIVE TO NEAR-BY FEATURES, ALSO HOW TO REACH CORNER
Corner is 150' South of BPA R/W South of where powerline
road goes North to Oxbow hatchery.

PHOTO IDENTIFICATION DATA

Photo No. _____

Filed At. _____

Object Ident. _____

Ident. By _____

Signature

PLANE COORDINATE POSITION DATA

State _____ Zone _____

X _____

Y _____

Estab. By _____

Agency

Signature

Title

Division

Headquarters

Date

FS-7100-52 (3/68)

Land Surveyor

6/87

Larry D. Revell

CORNER RECORD (PERPETUATION)

MONUMENT : DESCRIBE NEW MONUMENT SET, OR WORK DONE TO PRESERVE EXISTING MONUMENT

9

ACCESSORIES : DESCRIBE NEW BT'S WITNESS OBJECTS ETC. ESTABLISHED, OR WORK DONE TO PRESERVE EXISTING EVIDENCE

10

Work Done By Larry D. Bishop Title Surveyor Date 6/87 State Registration No. 896
or Agency

Certified Cor. Record Prepared ? Yes No Filed At: _____ Date _____

11

REMARKS

Index File No. G-5 T. 2N R. 8E M. _____ Tract or Surv. No. _____ Cor. 1/4S8

12

13

USDA-FOREST SERVICE

Index File No. E5 G5

CORNER RECORD (SEARCH)

(Ref. FSM 7151.4)

Tract or Survey No. _____

Cor. No. _____

T 2 N 8 E

R.D. Columbia Gorge County Hood River

Merid. Willimette

N.F. Mt Hood State Oregon

CORNER DIAGRAM

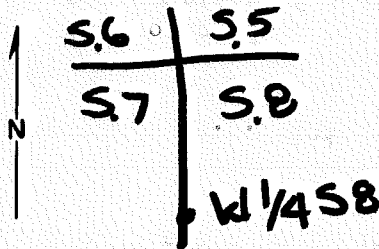

DESCRIBE CORNER MONUMENT FOUND

NONE

DESCRIBE BEARING TREES OR OTHER OFFICIAL ACCESSORIES FOUND

Found Fir stump with blaze 6" above ground and still open. Scribing visable but not legable.

PHOTO IDENTIFICATION DATA

Photo No. _____

Filed At. _____

Object Ident. _____

Ident. By _____

Signature

PLANE COORDINATE POSITION DATA

State _____ Zone _____

X _____

Y _____

Estab. By _____

Agency

DESCRIBE CORNER LOCATION RELATIVE TO NEAR-BY FEATURES, ALSO HOW TO REACH CORNER

Corner is about 20 feet into timber on the South edge of power line clearing. To get to corner use road behind Oxbow Fish Hatchery, then follow to intersection of power line road then proceed South to Corner

Signature

Title

Division

Headquarters

Date

FS-7100-52 (3/68)

John Miller

Surveyor

10/31/84

USDA-FOREST SERVICE

Index File No. G7

T 2N R. 8E

Merid. Willamette

CORNER RECORD (SEARCH)

(Ref. FSM 7151.4)

R.D. Columbia Gorge

County Hood River

N.F. Mt. Hood

State Oregon

Tract or Survey No. _____
Cor. Center 1/4
No. 8 Sec. 8

CORNER DIAGRAM

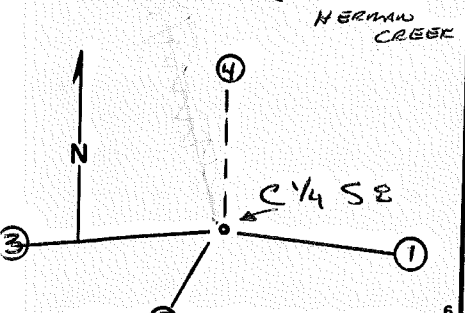

DESCRIBE CORNER MONUMENT FOUND

DESCRIBE BEARING TREES OR OTHER OFFICIAL ACCESSORIES FOUND

DESCRIBE CORNER LOCATION RELATIVE TO NEAR-BY FEATURES, ALSO HOW TO REACH CORNER

From Columbia Gorge Work Station travel West on frontage Road about 0.30 miles to road to left which goes by BPA Substation and up to BPA ROW, continue up road to first fork about 0.10 miles, take fork and travel southerly, when road turns left and curves sharp to the north stop and walk south down to Herman Creek and large log-jam in creek, cross creek and corner is about 50' South.

PHOTO IDENTIFICATION DATA

Photo No. _____

Filed At. _____

Object Ident. _____

Ident. By _____

Signature

PLANE COORDINATE POSITION DATA

State _____ Zone _____

X _____

Y _____

Estab. By _____

Agency

Signature

KAD W F

Title

LS

Division

Headquarters

Date

1/25/90

FS-7100-52 (3/68)

CORNER RECORD (PERPETUATION)

MONUMENT: DESCRIBE NEW MONUMENT SET, OR WORK DONE TO PRESERVE EXISTING MONUMENT

Set a 2½"x36" USDA Alum Mon with a ¾" Alum cap stamped:
Placed 6' Carsonite post alongside corner and built up stone mound around mon.

T2N R2E
C 1/4
• S8
LS 2209 1990

ACCESSORIES : DESCRIBE NEW BT's WITNESS OBJECTS ETC. ESTABLISHED, OR WORK DONE TO PRESERVE EXISTING EVIDENCE

1. A 26" Fir scribed "1/4 S8 BT" bears S63-30E 33.83';
2. A 24" Fir scribed "1/4 S8 BT" bears S28-00W 25.14';
3. A 24" Fir scribed "1/4 S8 BT" bears S87-30W 15.32' ~~S87-30W 15.32'~~
4. The Center North 1/16th Corner, an Alum Mon, bears ~~N00-32E 17.94'~~

Painted trees red and placed 54-9 and 54-3 signs on trees, also placed a brass shiner "LS 2209" between "BT" ¹⁰

Work Done By Karl W. Ferrier Title LS Date 9/05/90 State Registration No. LS 2209
or Agency LS 2209
Certified Cor. Record Prepared? Yes No Filed At: _____ Date _____ ¹¹

REMARKS

Index File No.

T. 2N

R. 8E.W.

M.

Tract or Surv. No.

Cor. ¹²

Index
File No. NA

CORNER RECORD (SEARCH)

(Ref. FSM 7151.4)

B.3-P.16

Tract or Survey No. _____ Cor. No. AP 2

T 2N R. 8E R.D. Columbia Gorge County Hood River

Merid. Willamette N.F. Mt. Hood State Oregon

CORNER DIAGRAM

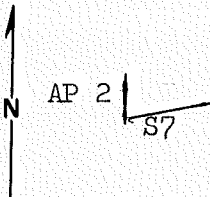

DESCRIBE CORNER MONUMENT FOUND

n/a

DESCRIBE BEARING TREES OR OTHER OFFICIAL ACCESSORIES FOUND

n/a

PHOTO IDENTIFICATION DATA

Photo No. _____
Filed At. _____
Object Ident. _____
Ident. By _____
Signature

DESCRIBE CORNER LOCATION RELATIVE TO NEAR-BY FEATURES, ALSO HOW TO REACH CORNER

Corner is in North R/W fence of I-84 300' SW of most Westerly residence at Oxbow Fish Hatchery.

PLANE COORDINATE POSITION DATA

State _____ Zone _____
X _____
Y _____
Estab. By _____
Agency

Signature
Larry J. Wilcutt

Title Land Surveyor Division _____

Headquarters _____

Date 6/87 FS-7100-52 (3/68)

CORNER RECORD (PERPETUATION)

MONUMENT: DESCRIBE NEW MONUMENT SET, OR WORK DONE TO PRESERVE EXISTING MONUMENT

Set 2"x30" Gal. steel pipe with a 3" Brass cap 14" in ground-built mound of stone & earth 3½' base to top stamped:

T2N R8E

AP2

S7

LS 896

1987

9

ACCESSORIES : DESCRIBE NEW BT'S WITNESS OBJECTS ETC. ESTABLISHED, OR WORK DONE TO PRESERVE EXISTING EVIDENCE

14" D-Fir N28½E-49.2' scribed AP2S7BT
 10" D-Fir N75E-48.1' scribed AP2S7BT
 Both BT's have a 1" Brass disk stamped PLS 896.

10

Work Done By Larry D. Bishop Title Surveyor Date 6/87 State Registration No. 896
 or Agency _____

Certified Cor. Record Prepared ? Yes No Filed At: _____ Date _____

11

REMARKS

Set guard posts North & NE with decals 54-2 & survey marker.
 Nailed 54-9 & BT signs to BT's & painted band and blazes red.

12

Index File No. NA T. 2N R. 8E M. _____ Tract or Surv. No. _____ Cor. AP 2

13

USDA-FOREST SERVICE

Index

File No. NA

CORNER RECORD (SEARCH)

(Ref. FSM 7151.4)

B.6-P.5

Tract or Survey No. _____ Cor. No. AP3

T 2N R. 8E R.D. Columbia Gorge County Hood River

Merid. Willamette N.F. Mt. Hood State Oregon

CORNER DIAGRAM

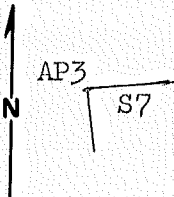

DESCRIBE CORNER MONUMENT FOUND

DESCRIBE BEARING TREES OR OTHER OFFICIAL ACCESSORIES FOUND

DESCRIBE CORNER LOCATION RELATIVE TO NEAR-BY FEATURES, ALSO HOW TO REACH CORNER

Corner is on South R/W of I-84 300' SW of most Westerly residence at Oxbow fish hatchery.

PHOTO IDENTIFICATION DATA

Photo No. _____

Filed At. _____

Object Ident. _____

Ident. By _____

Signature

PLANE COORDINATE POSITION DATA

State _____ Zone _____

X _____

Y _____

Estab. By _____

Agency

Signature
Larry D. ...

Title
Land Surveyor

Division

Headquarters

Date

FS-7100-52 (3/68)

6

2

3

8

4

5

CORNER RECORD (PERPETUATION)

MONUMENT: DESCRIBE NEW MONUMENT SET, OR WORK DONE TO PRESERVE EXISTING MONUMENT

Set 2"x30" Gal. steel pipe with a 3" Brass cap flush with ground-
No stone available stamped:

T2N R8E
AP3
┌ S7
└ LS 896
1987

ACCESSORIES: DESCRIBE NEW BT'S WITNESS OBJECTS ETC. ESTABLISHED, OR WORK DONE TO PRESERVE EXISTING EVIDENCE

12" D-Fir N84 $\frac{1}{2}$ E-31.9' scribed AP3S7BT
14" D-Fir S16W-47.8' scribed AP3S7BT
Both BT's have a 1" Brass disk stamped PLS 896.

Work Done By Larry D. Bishop Title Surveyor Date 7/87 State Registration No. 896
or Agency _____

Certified Cor. Record Prepared? Yes No Filed At: _____ Date _____

REMARKS

Set guard posts South & NW with decals 52-2 & survey marker.
Nailed 54-4 & BT signs to BT's & painted band & blazes red.

Index File No. NA T. 2N R. 8E M. _____ Tract or Surv. No. _____ Cor. AP3

USDA-FOREST SERVICE

Index

File No. NA

CORNER RECORD (SEARCH)

(Ref. FSM 7151.4)

Tract or
Survey No. _____

Cor.
No. AP4

T 2N R. 8E R.D. Columbia Gorge County Hood River

Merid. Willamette N.F. Mt. Hood State Oregon

CORNER DIAGRAM

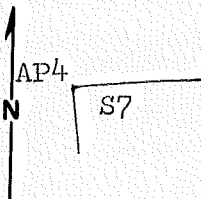

DESCRIBE CORNER MONUMENT FOUND

Found 5/8" Iron rod set by Marks & Chase-CS 72-02.
Replaced with monument.

DESCRIBE BEARING TREES OR OTHER OFFICIAL ACCESSORIES FOUND

2

PHOTO IDENTIFICATION DATA

Photo No. _____

Filed At. _____

Object Ident. _____

Ident. By _____

Signature

6

DESCRIBE CORNER LOCATION RELATIVE TO NEAR-BY FEATURES, ALSO HOW TO REACH CORNER

3

Corner is in South R/W of I-84 just West of Oxbow fish hatchery.

PLANE COORDINATE POSITION DATA

State _____ Zone _____

X _____

Y _____

Estab. By _____

Agency

8

Signature
Long D. Aulin

Title
Land Surveyor

Division

Headquarters

Date
7/87

FS-7100-52 (3/68)

4

5

CORNER RECORD (PERPETUATION)

MONUMENT: DESCRIBE NEW MONUMENT SET, OR WORK DONE TO PRESERVE EXISTING MONUMENT

Set 2"x30" Gal. steel pipe with a 3" Brass cap 30" in ground-
no stone available.
Buried Iron rod next to monument.

Stamped:

T2N R8E
AP⁴ S7
LS 896
1987

9

ACCESSORIES: DESCRIBE NEW BT'S WITNESS OBJECTS ETC. ESTABLISHED, OR WORK DONE TO PRESERVE EXISTING EVIDENCE

22" D-Fir S41W-8.5' scribed AP⁴S7BT and with a 1" Brass disk stamped PLS 896.
SHRW pin at Sta. 215+00 150' right N74°11'47"E 35.33'.
Buried found pin next to monument set.

10

Work Done By Larry D. Bishop Title Surveyor Date 7/87 State Registration No. 896
or Agency _____
Certified Cor. Record Prepared? Yes No Filed At: _____ Date _____

11

REMARKS

Set guard posts S30E & S74W with decals 54-2 & survey marker.
Nailed 54-4 & BT signs to BT & painted band & blazes red.

12

Index File No. NA T. 2N R. 8E M. Tract or Surv. No. Cor. AP⁴

13

USDA-FOREST SERVICE

Index
 File No. NA
 T 2N R. 8E
 Merid. Willamette

CORNER RECORD (SEARCH)

(Ref. FSM 7151.4)

R.D. Columbia Gorge County Hood River Tract or Survey No. B.G-P.2
 N.F. Mt. Hood State Oregon Cor. No. AP5

CORNER DIAGRAM

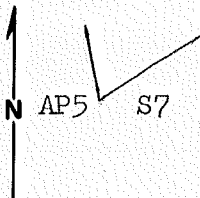

DESCRIBE CORNER MONUMENT FOUND

Unrecorded 3/4" Iron pipe.

DESCRIBE BEARING TREES OR OTHER OFFICIAL ACCESSORIES FOUND

PHOTO IDENTIFICATION DATA

Photo No. _____
 Filed At. _____
 Object Ident. _____
 Ident. By _____
 Signature _____

DESCRIBE CORNER LOCATION RELATIVE TO NEAR-BY FEATURES, ALSO HOW TO REACH CORNER

Corner is 50' North of the road to the water reservoir about 200' East of the tank.

PLANE COORDINATE POSITION DATA

State _____ Zone _____
 X _____
 Y _____
 Estab. By _____
 Agency _____

Signature

Title

Division

Headquarters

Date

7/87 FS-7100-52 (3/68)

James D. [Signature]

Land Surveyor

4

5

CORNER RECORD (PERPETUATION)

MONUMENT : DESCRIBE NEW MONUMENT SET, OR WORK DONE TO PRESERVE EXISTING MONUMENT

Replaced pipe
 Set 2"x30" Gal. steel pipe with a 3" Brass cap 26" in ground-
 built mound of earth & stone 3' base to top stamped:

T2N R8E
 AP5 / S7
 LS 896
 1987

9

ACCESSORIES : DESCRIBE NEW BT'S WITNESS OBJECTS ETC. ESTABLISHED, OR WORK DONE TO PRESERVE EXISTING EVIDENCE

30" D-Fir S61W-39.5' scribed AP5S7BT
 12" D-Fir S27E-14.8' scribed AP5S7BT
 Both BT's have a 1" Brass disk stamped PLS 896.
 Buried pipe next to monument set.

10

Work Done By Larry D. Bishop Title Surveyor Date 7/87 State Registration No. 896
 or Agency _____

Certified Cor. Record Prepared ? Yes No Filed At: _____ Date _____

11

REMARKS

Set guard posts N50E & N30W with decals 54-2 & survey amrker.
 Nailed signs 54-4 & BT to BT's & painted band & blazes red.

12

Index File No. NA T. 2N R. 8E M. Tract or Surv. No. Cor. AP5

13

Index
File No. NA

CORNER RECORD (SEARCH)

(Ref. FSM 7151.4)

Tract or Survey No. _____ Cor. No. AP 6

B.3-P.22

T 2N R. 8E R.D. Columbia Gorge County Mt. Hood

Merid. Willamette N.F. Mt. Hood State Oregon

CORNER DIAGRAM

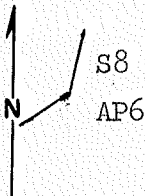

DESCRIBE CORNER MONUMENT FOUND

Unrecorded 3/4" Iron pipe.

DESCRIBE BEARING TREES OR OTHER OFFICIAL ACCESSORIES FOUND

PHOTO IDENTIFICATION DATA

Photo No. _____
Filed At. _____
Object Ident. _____
Ident. By _____
Signature

DESCRIBE CORNER LOCATION RELATIVE TO NEAR-BY FEATURES, ALSO HOW TO REACH CORNER

Corner is 100' East of the cleared area of Oxbow fish hatchery
50' North of dirt road.

PLANE COORDINATE POSITION DATA

State _____ Zone _____
X _____
Y _____
Estab. By _____
Agency

Signature _____ Title _____ Division _____ Headquarters _____ Date _____

Lucy D. Perkins

Land Surveyor

Date 7/87 FS-7100-52 (3/68)

CORNER RECORD (PERPETUATION)

MONUMENT : DESCRIBE NEW MONUMENT SET, OR WORK DONE TO PRESERVE EXISTING MONUMENT

Replaced pipe
 Set 2"x30" Gal. steel pipe with a 3" Brass cap 30" in ground-
 No stone available.
 Buried pipe next to monument set.

Stamped:

T2N R8E
 S8
 AP6
 LS 896
 1987

9

ACCESSORIES : DESCRIBE NEW BT'S WITNESS OBJECTS ETC. ESTABLISHED, OR WORK DONE TO PRESERVE EXISTING EVIDENCE

28" D-Fir N37 $\frac{1}{2}$ E-14.8' scribed AP6S8BT
 16" D-Fir S42E-27.7' scribed AP6S8BT
 Both BT's have a 1" Brass disk stamped PLS 896.

10

Work Done By Larry D. Bishop Title Surveyor Date 7/87 State Registration No. 896
 or Agency _____

Certified Cor. Record Prepared ? Yes No Filed At: _____ Date _____

11

REMARKS

Set guard posts N8E & S50W with decals 52-2 & survey marker.
 Nailed 54-4 & BT signs to BT's & painted band and blazes red.

12

Index File No. NA T. 2N R. 8E M. Tract or Surv. No. Cor. AP 6

13

Index
File No. NA

CORNER RECORD (SEARCH)

(Ref. FSM 7151.4)

B.L.P. 4

Tract or
Survey No. _____ Cor. No. AP7

T 2N R. 8E R.D. Columbia Gorge County Hood River

Merid. Willamette N.F. Mt. Hood State Oregon

CORNER DIAGRAM

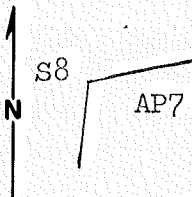

DESCRIBE CORNER MONUMENT FOUND

5/8" Iron rod set by Marks & Chase-CS 72-02.

DESCRIBE BEARING TREES OR OTHER OFFICIAL ACCESSORIES FOUND

PHOTO IDENTIFICATION DATA

Photo No. _____
Filed At. _____
Object Ident. _____
Ident. By _____
Signature

DESCRIBE CORNER LOCATION RELATIVE TO NEAR-BY FEATURES, ALSO HOW TO REACH CORNER

Corner is approx 500' NE of the entrance to the Oxbow fish hatchery 60' South of Frontage Road.

PLANE COORDINATE POSITION DATA

State _____ Zone _____
X _____
Y _____
Estab. By _____
Agency

Signature
James D. ...

Title _____ Division _____ Headquarters _____
Land Surveyor

Date 7/87 FS-7100-52 (3/68)

CORNER RECORD (PERPETUATION)

MONUMENT: DESCRIBE NEW MONUMENT SET, OR WORK DONE TO PRESERVE EXISTING MONUMENT

Replaced Iron rod
 Set 2"x30" Gal. steel pipe with a 3" Brass cap 27" in ground-
 built mound of stone & earth 3' base to top stamped:
 Buried found pipe next to monument set.

T2N R8E
 S8
 AP7
 LS 896
 1987

9

ACCESSORIES : DESCRIBE NEW BT'S WITNESS OBJECTS ETC. ESTABLISHED, OR WORK DONE TO PRESERVE EXISTING EVIDENCE

8" Maple S8OE-18.7' bark scribed AP7S8BT
 14" Maple S7½W-31.7' scribed AP7S8BT
 Both BT's have a 1" Brass disk stamped PLS 896.

10

Work Done By Larry D. Bishop Title Surveyor Date 7/87 State Registration No. 896
 or Agency _____
 Certified Cor. Record Prepared ? Yes No Filed At: _____ Date _____

11

REMARKS

Set guard posts S8W & NW with decals 54-2 & survey marker.
 Nailed 54-4 & BT signs to BT's & painted band & blazes red.

12

Index File No. NA T. 2N R. 8E M. Tract or Surv. No. Cor. AP7 13

Index
File No. 69

CORNER RECORD (SEARCH)

(Ref. FSM 7151.4)

Tract or
Survey No. _____ Cor. ^{1/4} Corner
No. 8&9T 2N R. 8ER.D. Columbia Gorge County Hood RiverMerid. WillametteN.F. Mt. Hood State Oregon

CORNER DIAGRAM

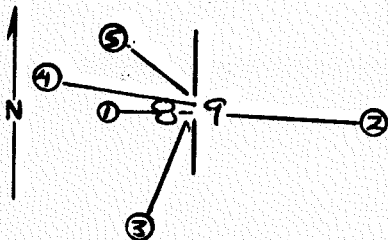

DESCRIBE CORNER MONUMENT FOUND

Found original GLO Stone a 15"x12"x8" Stone 10" in the ground with "X" on top and "1/4" on West face.

DESCRIBE BEARING TREES OR OTHER OFFICIAL ACCESSORIES FOUND

1. Found a 3'x1½' High Stone Mound Bears West 3'.

PHOTO IDENTIFICATION DATA

Photo No. _____

Filed At. _____

Object Ident. _____

Ident. By _____

Signature

PLANE COORDINATE POSITION DATA

State _____ Zone _____

X _____

Y _____

Estab. By _____

Agency

DESCRIBE CORNER LOCATION RELATIVE TO NEAR-BY FEATURES, ALSO HOW TO REACH CORNER

From the intersection of the herman Creek Bridge trail (TR406-E) and the Pacific Crest trail (TR 2000) travel along TR 2000 a few hundred feet West to the first opening you come to, a large rock slide, leave trail and go North down rock slide to where it enters the timber, the corner is at this point in the slide and timber. *Follow the narrow ridge*

Note: Placed 54-5 sign on 28" Fir North of trail, corner bears N13-30E 508'

Title LS Division Headquarters Date 1/25/90 FS-7100-52 (3/68)

Signature *Lawson*

CORNER RECORD (PERPETUATION)

MONUMENT: DESCRIBE NEW MONUMENT SET, OR WORK DONE TO PRESERVE EXISTING MONUMENT

Set a 2½"x36" USDA Alum Mon with 3½" Cap Stamped:
 Set a 6' Carsonite post alongside corner.

Buried original stone among stone mound built up around new mon.

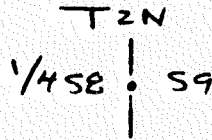

LS 2209 R & E 1990

ACCESSORIES : DESCRIBE NEW BT'S WITNESS OBJECTS ETC. ESTABLISHED, OR WORK DONE TO PRESERVE EXISTING EVIDENCE

New BT's:

2. A 16" Fir Scribed "1/4 S9 BT" Bears S89-00E 23.95';
3. A 14" Fir Scribed "1/4 S8 BT" bears S23-00W 14.96';
4. A 13" Fir Scribed "1/4 S8 BT" bears N89-00W 17.29';
5. A 12" Fir Scribed "1/4 S8 BT" bears N31-00W 12.25'.

Painted new BT's Red and Placed 54-9 and 54-3 signs on BT's. Placed a brass shiner "LS 2209" between "B T".

10

Work Done By Karl W. Ferrier Title LS Date 4/21/90 State Registration No. LS 2209
 or Agency

Certified Cor. Record Prepared ? Yes No Filed At: _____ Date _____ 11

REMARKS

12

Index File No. T. 2N R. RFW M. Tract or Surv. No. _____ Cor. _____ 13

Index
File No. H-1

CORNER RECORD (SEARCH)
(Ref. FSM 7151.4)

Tract or
Survey No. Cor.
No. S1/16

T 2N R. 8E R.D. Columbia Gorge County Hood River
Merid. Willamette N.F. Mt. Hood State Oregon

CORNER DIAGRAM

↑
S1/16
N S12 | S7

6

DESCRIBE CORNER MONUMENT FOUND

2

DESCRIBE BEARING TREES OR OTHER OFFICIAL ACCESSORIES FOUND

3

PHOTO IDENTIFICATION DATA

Photo No.
Filed At.
Object Ident.
Ident. By
Signature

7

DESCRIBE CORNER LOCATION RELATIVE TO NEAR-BY FEATURES, ALSO HOW TO REACH CORNER

Corner is 1000' West of BPA powerline road 600' East from Rd. 8400-211.

4

PLANE COORDINATE POSITION DATA

State Zone
X
Y
Estab. By
Agency

8

Lonny D. Merlino Signature Title Land Surveyor Division Headquarters Date 7/87 FS-7100-52 (3/68) 5

CORNER RECORD (PERPETUATION)

MONUMENT : DESCRIBE NEW MONUMENT SET, OR WORK DONE TO PRESERVE EXISTING MONUMENT

Set 2"x30" Gal. steel pipe with a 3" Brass cap 26" in ground
in a stone & earth mound 3' base to top stamped:

T2N
R7E R8E
S1/16
S12 S7
LS 896
1987

9

ACCESSORIES : DESCRIBE NEW BT'S WITNESS OBJECTS ETC. ESTABLISHED, OR WORK DONE TO PRESERVE EXISTING EVIDENCE

10" D-Fir S83¹/₂W-37.3' scribed S1/16S12BT
11" D-Fir S83¹/₂E-17.1' scribed S1/16S7BT
Both BT's have a 1" Brass disk stamped PLS 896.

10

Work Done By Larry D. Bishop Title Surveyor Date 7/87 State Registration No. 896
or Agency _____

Certified Cor. Record Prepared ? Yes No Filed At: _____ Date _____

11

REMARKS

Set guard posts South & East with decals 54-2 & survey marker.

Index File No. H-1 T. 2N R. 8E M. Tract or Surv. No. Cor. S1/16

12

13

Index
File No. H-2

CORNER RECORD (SEARCH)

(Ref. FSM 7151.4)

Tract or Survey No. _____
Cor. No. SW1/16

B.L-P.19

T 2N R. 8E

R.D. Columbia Gorge County Hood River

Merid. Willamette

N.F. Mt. Hood State Oregon

CORNER DIAGRAM

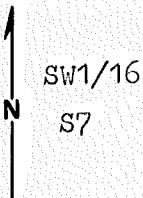

DESCRIBE CORNER MONUMENT FOUND

DESCRIBE BEARING TREES OR OTHER OFFICIAL ACCESSORIES FOUND

PHOTO IDENTIFICATION DATA

Photo No. _____
Filed At. _____
Object Ident. _____
Ident. By _____
Signature

DESCRIBE CORNER LOCATION RELATIVE TO NEAR-BY FEATURES, ALSO HOW TO REACH CORNER

From its junction with the road up Dry Creek follow powerline road SW about 600' to 4x4 post- corner is East 450'.

PLANE COORDINATE POSITION DATA

State _____ Zone _____
X _____
Y _____
Estab. By _____
Agency

Signature

Larry D. ...

Title

Land Surveyor

Division

Headquarters

Date

7/87

FS-7100-52 (3/68)

6

7

8

2

3

4

5

CORNER RECORD (PERPETUATION)

MONUMENT : DESCRIBE NEW MONUMENT SET, OR WORK DONE TO PRESERVE EXISTING MONUMENT

Set 2"x30" Gal. steel pipe with a 3" Brass cap 24" in ground-built mound of earth & stone 3½' base to top stamped:

T2N R8E
SW1/16

S7
LS 896
1987

ACCESSORIES : DESCRIBE NEW BT'S WITNESS OBJECTS ETC. ESTABLISHED, OR WORK DONE TO PRESERVE EXISTING EVIDENCE

15" D-Fir N73½W-17.1' scribed XBT
15" D-Fir N15½E-16.8' scribed SW1/16S7BT
Both BT's have a 1" Brass disk stamped PLS 896.

Work Done By Larry D. Bishop Title Surveyor Date 7/87 State Registration No. 896
or Agency _____

Certified Cor. Record Prepared ? Yes No Filed At: _____ Date _____

REMARKS

Set guard posts North & West with decals 54-2 & survey marker.
Nailed 54-4 & BT signs to BT's & painted band & blazes red.

Index File No. H-2 T. 2N R. 8E M. Tract or Surv. No. Cor. SW1/16

Index
File No. J-1

CORNER RECORD (SEARCH)

Tract or
Survey No. _____ Cor. No. Section

(Ref. FSM 7151.4)

T 2N R. 8E

R.D. Columbia Gorge County Hood River

Merid. Willamette

N.F. Mt. Hood State Oregon

CORNER DIAGRAM

DESCRIBE CORNER MONUMENT FOUND

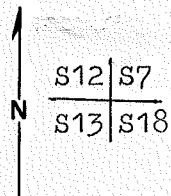

2 1/2" Gal steel pipe with a 3" Brass cap firmly set flush with ground stamped: Monument set by Hood River County in 1973 set in error from B.P.A. tie to orig. stone

Sec. Cor.	
T2N	
12	7
13	18
R7E	R8E

H.R. CO.
** (con't below) 2

DESCRIBE BEARING TREES OR OTHER OFFICIAL ACCESSORIES FOUND

Orig. 34" now 50" sawed, rotted D-Fir stump N80W-114.1' (record N81-3/4W-172 lks) remains of healed blaze obvious on bark. BT's marked by Hood River County:

20" now 26" D-Fir S64W-14.2' (record S70W-10.65') healed blaze.
18" now 18" D-Fir S1E-19.0' (record S15E-15.20') healed blaze.
Unrecorded now 26" D-Fir N77E-10.5' healed blaze.

DESCRIBE CORNER LOCATION RELATIVE TO NEAR-BY FEATURES, ALSO HOW TO REACH CORNER

Corner is 100' West of B.P.A. R/W at structure No. BHR 53A. 3

PHOTO IDENTIFICATION DATA

Photo No. _____
Filed At. _____
Object Ident. _____
Ident. By _____
Signature 7

PLANE COORDINATE POSITION DATA

State _____ Zone _____
X _____
Y _____
Estab. By _____
Agency 8

**

As authorized by the Hood River County Surveyor replaced their monument in the correct position from the B.P.A. tie. 4

Signature
Jerry J. Dickinson

Title _____ Division _____ Headquarters _____ Date 6/87 FS-7100-52 (3/68) 5

CORNER RECORD (PERPETUATION)

MONUMENT : DESCRIBE NEW MONUMENT SET, OR WORK DONE TO PRESERVE EXISTING MONUMENT

Set 2"x30" Gal. steel pipe with a 3" Brass cap 26" in ground
in a stone & earth mound 3' base to top stamped:

T2N
R7E R8E
S12 S7
S13 S18
LS 896
1987

9

ACCESSORIES : DESCRIBE NEW BT'S WITNESS OBJECTS ETC. ESTABLISHED, OR WORK DONE TO PRESERVE EXISTING EVIDENCE

16" D-Fir N10W-34.1' scribed T2NR7ES12BT
and with a 1" Brass disk stamped PLS 896.

Buried Hood River County monument next to monument set.

10

Work Done By Larry D. Bishop Title Surveyor Date 6/87 State Registration No. 896
or Agency

Certified Cor. Record Prepared ? Yes No Filed At: _____ Date _____ 11

REMARKS

Set guard posts N & W with decals 54-2 & survey marker.
Nailed 54-9 & BT signs to BT's & painted band & blazes red.

12

Index File No. J-1 T. 2N R. 8E M. _____ Tract or Surv. No. _____ Cor. Section 13

Index
File No. J-1.5

CORNER RECORD (SEARCH)
(Ref. FSM 7151.4)

Tract or Survey No. _____
Cor. No. 1/4 WC

B.3-P.4

T 2N R. 8E R.D. Columbia Gorge County Hood River
Merid. Willamette N.F. Mt. Hood State Oregon

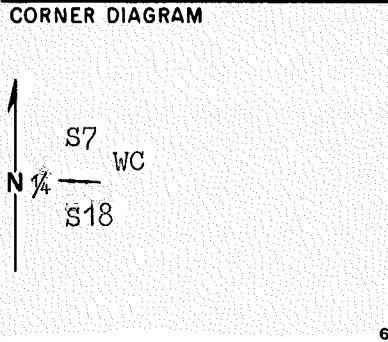

DESCRIBE CORNER MONUMENT FOUND 10.20
Stone 15x12x5 firmly set 10" in ground marked WC 80
on North-Mound of stone 2' base 1½' high North.

DESCRIBE BEARING TREES OR OTHER OFFICIAL ACCESSORIES FOUND
none

PHOTO IDENTIFICATION DATA
Photo No. _____
Filed At. _____
Object Ident. _____
Ident. By _____
Signature

DESCRIBE CORNER LOCATION RELATIVE TO NEAR-BY FEATURES, ALSO HOW TO REACH CORNER
Corner is 470' East of BPA R/W at structure BHA 53-A.

PLANE COORDINATE POSITION DATA
State _____ Zone _____
X _____
Y _____
Estab. By _____
Agency

Signature *Lucy D. ...* Title Land Surveyor Division _____ Headquarters _____ Date 6/87 FS-7100-52 (3/68)

CORNER RECORD (PERPETUATION)

MONUMENT: DESCRIBE NEW MONUMENT SET, OR WORK DONE TO PRESERVE EXISTING MONUMENT

Set 2"x30" Gal. steel pipe with a 3" Brass cap 25" in ground-
 Built mound of stone 3' base to top stamped:
 Buried orig. stone South.

T2N R8E
 S7
 1/4 S18 → WC
 1987
 LS 896

9

ACCESSORIES : DESCRIBE NEW BT'S WITNESS OBJECTS ETC. ESTABLISHED, OR WORK DONE TO PRESERVE EXISTING EVIDENCE

20" D-Fir N32E-28.7'
 16" D-Fir S27 1/2 E-30.0'
 Both BT's scribed X on square blaze chest high & BT at base.

10

Work Done By Larry D. Bishop Title Surveyor Date 6/87 State Registration No. 896
 or Agency _____

Certified Cor. Record Prepared ? Yes No Filed At: _____ Date _____

11

REMARKS

Set guard post SW with decal survey marker only.
 Nailed 54-9 & BT signs to BT's & painted band & blazes red.

12

Index File No. J-1.5 T. 2N R. 8E M. Tract or Surv. No. _____ Cor. 1/4 WC 13

Index
File No. J-2

CORNER RECORD (SEARCH)
(Ref. FSM 7151.4)

Tract or
Survey No. _____
Cor.
No. _____

T 2N R. 8E.W.M. R.D. COL GORGE County HOOD RIVER
Merid. WILLAMETTE N.F. MT HOOD State ORE

CORNER DIAGRAM

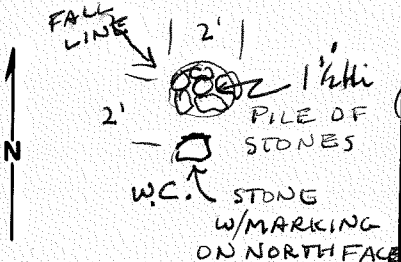

(W.M. CAMPBELL, 1873) 6

PHOTO IDENTIFICATION DATA

Photo No. _____
Filed At. _____
Object Ident. _____
Ident. By _____
Signature _____ 7

PLANE COORDINATE POSITION DATA

State _____ Zone _____
X _____
Y _____
Estab. By _____
Agency _____ 8

DESCRIBE CORNER MONUMENT FOUND

~~BRASS~~
STONE FOR W.C. W/SCRIBING MARKS
WITH PILE OF STONES 1 1/2 hi, 2' WIDE BASE, 2' N. OF W.C.
(CAMPBELL DID NOT FIND SHORT'S POST FROM 1860)

DESCRIBE BEARING TREES OR OTHER OFFICIAL ACCESSORIES FOUND 2

DESCRIBE CORNER LOCATION RELATIVE TO NEAR-BY FEATURES, ALSO HOW TO REACH CORNER 3

GO EAST FROM POWER POLE EAST OF BRASS-CAPPED SECTION CORNER 12/7 TO THE BOTTOM OF DRAW 11 CHAINS 0.7 CH.
EAST OF SEC. CORNER, THEN GO WEST TO WITNESS CORNER
NOTE THAT SOMEONE HAS CUT INTO ~~BY~~ 18" TREES, ABOUT 100' NORTH, TO LOOK FOR MARKINGS, BT IN NW QUAD NOT AT N-71W NE QUAD, BT NOT VERIFIED.
DRIVE P/L RD FROM EAST.

Signature John C. Richardson Title LS Division 1311 MTHOOD NF S.O. Headquarters _____ Date 6/10/86
Agency _____ 4

CORNER RECORD (PERPETUATION)

MONUMENT: DESCRIBE NEW MONUMENT SET, OR WORK DONE TO PRESERVE EXISTING MONUMENT

BRUSHED MOSS OFF OF W.C. ROCK + TIED PINK RIBBON ON BRUSH

9

ACCESSORIES : DESCRIBE NEW BT'S WITNESS OBJECTS ETC. ESTABLISHED, OR WORK DONE TO PRESERVE EXISTING EVIDENCE

10

Work Done By _____ Title _____ Date _____ State Registration No. or Agency _____

Certified Cor. Record Prepared ? Yes No Filed At: _____ Date _____

11

REMARKS

12

Index File No. J-2 T. 2 N R. 8 E M. WM Tract or Surv. No. Cor.

13

Index
File No. J-3

CORNER RECORD (SEARCH)
(Ref. FSM 7151.4)

Tract or Survey No. _____
Cor. No. 1/4

T 2N R. 8E R.D. Columbia Gorge County Hood River
Merid. Willamette N.F. Mt. Hood State Oregon

CORNER DIAGRAM

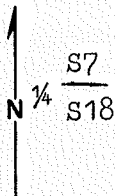

DESCRIBE CORNER MONUMENT FOUND

Searched for not found.

DESCRIBE BEARING TREES OR OTHER OFFICIAL ACCESSORIES FOUND

none

PHOTO IDENTIFICATION DATA

Photo No. _____
Filed At. _____
Object Ident. _____
Ident. By _____
Signature

DESCRIBE CORNER LOCATION RELATIVE TO NEAR-BY FEATURES, ALSO HOW TO REACH CORNER

Corner is 250' East of Rd. 8400-211 up Dry Creek 0.5 mile from water reservoir.

PLANE COORDINATE POSITION DATA

State _____ Zone _____
X _____
Y _____
Estab. By _____
Agency

Signature
Larry D. Diver

Title Land Surveyor Division _____ Headquarters _____

Date 6/87 FS-7100-52 (3/68)

CORNER RECORD (PERPETUATION)

MONUMENT: DESCRIBE NEW MONUMENT SET, OR WORK DONE TO PRESERVE EXISTING MONUMENT

Set 2"x30" Gal. steel pipe with a 3" Brass cap 24" in ground-built mound of earth & stone 3' base to top stamped:

T2N R8E
S7
 $\frac{1}{4}$ S18
 LS 896
 1987

9

ACCESSORIES : DESCRIBE NEW BT'S WITNESS OBJECTS ETC. ESTABLISHED, OR WORK DONE TO PRESERVE EXISTING EVIDENCE

24" D-Fir N6W-24.3' scribed $\frac{1}{4}$ S7BT
 40" D-Fir S36E-18.1' scribed $\frac{1}{4}$ S18BT
 Both BT's have a 1" Brass disk stamped PLS 896.

10

Work Done By Larry D. Bishop Title Surveyor Date 6/87 State Registration No. 896
 or Agency

Certified Cor. Record Prepared ? Yes No Filed At: _____ Date _____

11

REMARKS

Set guard post East with decal survey marker only.
 Nailed 54-4 & BT signs to BT's & painted band & blazes red.

12

Index File No. J-3 T. 2N R. 8E M. _____ Tract or Surv. No. _____ Cor. $\frac{1}{4}$

13

Index File No. J5

CORNER RECORD (SEARCH)

(Ref. FSM 7151.4)

Tract or Survey No. _____ Cor. Section Corner No. 8&137

T 2N R. 8E

R.D. Columbia Gorge County Hood River

Merid. Willamette

N.F. Mt. Hood State Oregon

CORNER DIAGRAM

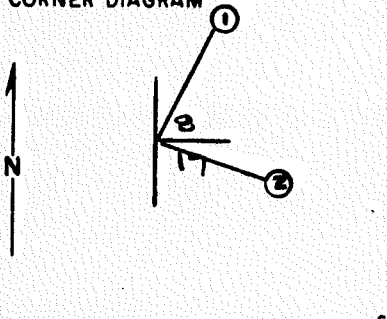

DESCRIBE CORNER MONUMENT FOUND

Found a $2\frac{1}{2}$ " USDA Alum Mon with 3" Alum Cap stamped: T2N R8E

	SE
	S17
LS	856
	1987

DESCRIBE BEARING TREES OR OTHER OFFICIAL ACCESSORIES FOUND

1. A 22" Fir with healed face bears N28-00E 23.11', original BT;
2. An 18" Fir with visible face scribed "T2N R8E S17 BT", bears S75-00E 13.9'.

PHOTO IDENTIFICATION DATA

Photo No. _____
 Filed At. _____
 Object Ident. _____
 Ident. By _____
Signature

DESCRIBE CORNER LOCATION RELATIVE TO NEAR-BY FEATURES, ALSO HOW TO REACH CORNER

From Town of Cascade Locks travel South on Dry Falls Road to Pacific Crest trail, travel east on pacific Crest Trail (TR. 2000) for about 0.75 miles to area of recent blowdown, corner is south, in hole below small ridge about 700' from the trail.

PLANE COORDINATE POSITION DATA

State _____ Zone _____
 X _____
 Y _____
 Estab. By _____
Agency

Signature LS

Title
LS

Division

Headquarters

Date
1/25/91

FS-7100-52 (3/68)

CORNER RECORD (PERPETUATION)

MONUMENT: DESCRIBE NEW MONUMENT SET, OR WORK DONE TO PRESERVE EXISTING MONUMENT

Flagged monument and brushed around corner.

ACCESSORIES: DESCRIBE NEW BT'S WITNESS OBJECTS ETC. ESTABLISHED, OR WORK DONE TO PRESERVE EXISTING EVIDENCE

Flagged.

Work Done By Karl W. Ferrler Title LS Date 7/7/90 State Registration No. LS2209
or Agency
Certified Cor. Record Prepared? Yes No Filed At: _____ Date _____

REMARKS

Index File No. T. 2N R. 8E.W. M. Tract or Surv. No. _____ Cor. _____

Index
File No. J-5

CORNER RECORD (SEARCH)

(Ref. FSM 7151.4)

Tract or
Survey No. _____ Cor. No. CC

T 2N R. 8E R.D. Columbia Gorge County Hood River
Merid. Willamette N.F. Mt. Hood State Oregon

CORNER DIAGRAM

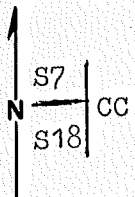

DESCRIBE CORNER MONUMENT FOUND

Stone 20x18x10 firmly set 15" in ground in a mound of stone
Marked CC on West.

2

DESCRIBE BEARING TREES OR OTHER OFFICIAL ACCESSORIES FOUND

Orig. 6" now 24" D-Fir N8W-42.9' healed blaze.
SW BT gone.

6

PHOTO IDENTIFICATION DATA

Photo No. _____
Filed At. _____
Object Ident. _____
Ident. By _____
Signature

7

DESCRIBE CORNER LOCATION RELATIVE TO NEAR-BY FEATURES, ALSO HOW TO REACH CORNER

Corner is 2500' South of Pacific Crest Trail approx. 1/2 mile
East of Dry Creek where trail crosses open rocky area.

3

PLANE COORDINATE POSITION DATA

State _____ Zone _____
X _____
Y _____
Estab. By _____
Agency

8

Ang D. [Signature] Signature Title Land Surveyor Division _____ Headquarters _____ Date 5/87 FS-7100-52 (3/68)

4

5

CORNER RECORD (PERPETUATION)

MONUMENT : DESCRIBE NEW MONUMENT SET, OR WORK DONE TO PRESERVE EXISTING MONUMENT

Set 2½"x30" Alum. pipe with a 3" Alum. cap 10" in ground
 built mound of rock 5' base to top stamped:
 Buried orig. stone South of monument.

T2N R8E
 S7
 ———| CC
 S18
 ——— 1987
 LS 896

9

ACCESSORIES : DESCRIBE NEW BT'S WITNESS OBJECTS ETC. ESTABLISHED, OR WORK DONE TO PRESERVE EXISTING EVIDENCE

14" D-Fir S64W-18.9' scribed T2NR8ES18CCBT and with a 1" Brass disk stamped PLS 896.

10

Work Done By Larry D. Bishop Title Surveyor Date 5/87 State Registration No. 896
 or Agency _____

Certified Cor. Record Prepared ? Yes _____ No Filed At: _____ Date _____

11

REMARKS

Set guard post SE with decal survey marker only.
 Nailed 54-9 & BT signs to BT's and painted band and blazes red.

12

Index File No. J-5 T. 2N R. 8E M. _____ Tract or Surv. No. _____ Cor. Section 13

Index
File No. J-5

CORNER RECORD (SEARCH)
(Ref. FSM 7151.4)

Tract or
Survey No. _____ Cor. Section
No. _____

T 2N R. 8E R.D. Columbia Gorge County Hood River

Merid. Willamette N.F. Mt. Hood State Oregon

CORNER DIAGRAM

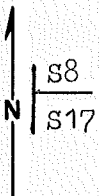

DESCRIBE CORNER MONUMENT FOUND

Stone 24x8x5 set solidly in a mound of 3 other stone marked with 5 notches on the East & 4 on the South.

DESCRIBE BEARING TREES OR OTHER OFFICIAL ACCESSORIES FOUND

Orig. 8" now 22" D-Fir N28E-23.1' healed blaze. SE BT gone.

PHOTO IDENTIFICATION DATA

Photo No. _____
Filed At. _____
Object Ident. _____
Ident. By _____
Signature

DESCRIBE CORNER LOCATION RELATIVE TO NEAR-BY FEATURES, ALSO HOW TO REACH CORNER

Corner is 1150' South of Pacific Crest Trail approx. 1/2 mile East of Dry Creek where trail crosses open rocky area.

PLANE COORDINATE POSITION DATA

State _____ Zone _____
X _____
Y _____
Estab. By _____
Agency

Signature
Larry D. ...

Title
Land Surveyor

Division

Headquarters

Date
5/87

FS-7100-52 (3/68)

6

7

8

2

3

4

5

CORNER RECORD (PERPETUATION)

MONUMENT: DESCRIBE NEW MONUMENT SET, OR WORK DONE TO PRESERVE EXISTING MONUMENT

Set 2½"x30" Alum. pipe with a 3" Alum. cap 26" in
ground - built mound of stone 3½' base to top stamped:
Buried orig. stone South of monument.

T2N	R8E
	S8
	S17
	1987
LS	896

9

ACCESSORIES : DESCRIBE NEW BT'S WITNESS OBJECTS ETC. ESTABLISHED, OR WORK DONE TO PRESERVE EXISTING EVIDENCE

18" D-Fir S75E-13.9' scribed T2NR8ES17BT and with a 1" Brass disk stamped PLS 896.

10

Work Done By Larry D. Bishop Title Surveyor Date 5/87 State Registration No. 896
or Agency _____

Certified Cor. Record Prepared ? Yes _____ No Filed At: _____ Date _____

11

REMARKS

Set guard post SW with decal survey marker only.
Nailed 54-9 & BT signs to BT's and painted band and blazes red.

Index File No. J-5 T. 2N R. 8E M. _____ Tract or Surv. No. _____ Cor. Section 13

12

USDA-FOREST SERVICE

Index File No. J-7

CORNER RECORD (SEARCH)

(Ref. FSM 7151.4)

Tract or Survey No. _____
1/4 Corner Cor. Sec. 8&17 No. _____

T 2N R. 8E
Merid. Willamette

R.D. Columbia Gorge County Hood River
N.F. Mt. Hood State Oregon

CORNER DIAGRAM

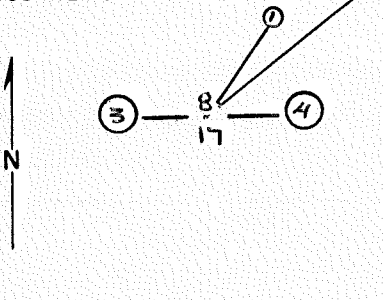

DESCRIBE CORNER MONUMENT FOUND

Searched but did not find any original evidence, set corner based on single proportionate measure.

DESCRIBE BEARING TREES OR OTHER OFFICIAL ACCESSORIES FOUND

Same as above.

PHOTO IDENTIFICATION DATA

Photo No. _____
Filed At. _____
Object Ident. _____
Ident. By _____
Signature

DESCRIBE CORNER LOCATION RELATIVE TO NEAR-BY FEATURES, ALSO HOW TO REACH CORNER

From the intersection of the Herman Creek Bridge Trail (TR. 406-E) and the Pacific crest Trail (TR 2000) travel West about 3000', you will cross two creeks, after the second creek you will go around two curves in trail, when you reach the lowest point after second trail, leave trail and climb South to large boulder bed about 1000' from trail, corner is in the middle of this boulder bed.

PLANE COORDINATE POSITION DATA

State _____ Zone _____
X _____
Y _____
Estab. By _____
Agency

Signature

Title LS Division Headquarters Date 1/25/91 FS-7100-52 (3/68)

CORNER RECORD (PERPETUATION)

MONUMENT: DESCRIBE NEW MONUMENT SET, OR WORK DONE TO PRESERVE EXISTING MONUMENT

Set a 2½"x36" USDA Alum Mon with ¾" Alum cap stamped:
Set 6' CarsonInte Post alongside corner.

T2N R8E
S8
1/4 ———
S17
LS 2209 1990

9

ACCESSORIES: DESCRIBE NEW BT'S WITNESS OBJECTS ETC. ESTABLISHED, OR WORK DONE TO PRESERVE EXISTING EVIDENCE

1. A 3" Vine Maple Scribed "X BT" Bears N25-30E 35.42';
 2. A 10" Maple Scribed "1/4 S8 BT" bears N37-30E 72.67';
 3. A 1½"x3½"x1' Boulder Chiseled "X B0" on top bears West 1' to "X";
 4. A 2'x2'x1½' Boulder Chiseled "X B0" Bears East 2.33' to "X".
- Built stone mound around mon and B0's.
Placed 54-3 and 54-9 signs on BT's and Painted Red, AND
BRASS SHINER "LS 2209" BETWEEN "BT".

T2N R8E
1/4 ——— S8
S17
LS 2209 1990

10

Work Done By Karl W. Ferrler Title LS Date 8/21/90 State Registration No. LS2209
or Agency _____

Certified Cor. Record Prepared? Yes _____ No Filed At: _____ Date _____

11

REMARKS

Index File No. T. 2N R. 8E W M. Tract or Surv. No. Cor. 12

13

USDA-FOREST SERVICE

Index
File No. J9

CORNER RECORD (SEARCH)

(Ref. FSM 7151.4)

Tract or
Survey No. _____
Sec. Corner
Cor. 8,9,16&17
No. _____

T 2N R. 8E

R.D. Columbia Gorge County Hood River

Merid. Willamette

N.F. Mt. Hood State Oregon

CORNER DIAGRAM

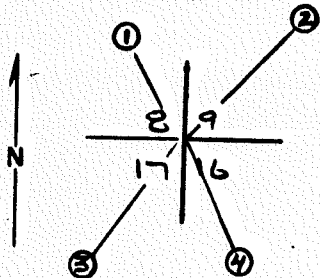

DESCRIBE CORNER MONUMENT FOUND

Searched but could not find original stone, set corner based on intersection of three found original BT's.
Area is very steep and rugged, I believe stone rolled northerly down canyon.

DESCRIBE BEARING TREES OR OTHER OFFICIAL ACCESSORIES FOUND

1. A 24" Fir with Healed Face bears N38-00W 4.6 (GLO: 8" Fir N38-00W 4.62')
2. A 36" Fir with healed Face bears N40-30E 32.4', (GLO: 12" Fir N04-30E 32.34');
3. A 22" Fir with healed face bears S14-00W 43.0', (GLO: S14-00W 40.26')

Note: Area where Southeast BT would be has had landslides over the years.

DESCRIBE CORNER LOCATION RELATIVE TO NEAR-BY FEATURES, ALSO HOW TO REACH CORNER

From the Intersection of the Herman Creek Bridge Trail (TR 406-E) and the Pacific Crest trail (TR 2000) travel Southwesterly up old creek bed 2700' Horizontally and 2640' Vertically to top of high ridge go over top across slide area corner is on steep slope at head of canyon. This area is extremely dangerous and one should not travel to corner alone.

PHOTO IDENTIFICATION DATA

Photo No. _____
Filed At. _____
Object Ident. _____
Ident. By _____
Signature

PLANE COORDINATE POSITION DATA

State _____ Zone _____
X _____
Y _____
Estab. By _____
Agency

Signature
Cal W. F.

Title
LS

Division

Headquarters

Date
1/25/91

FS-7100-52 (3/68)

CORNER RECORD (PERPETUATION)

MONUMENT: DESCRIBE NEW MONUMENT SET, OR WORK DONE TO PRESERVE EXISTING MONUMENT

Set a 2½"x36" USDA Alum Mon with 3½" Alum Cap stamped:
Placed 6' carsonite Post alongside corner and built up stone mound.

T2N R2E	
SE	S9
S17	S16
LS 2209	1990

ACCESSORIES: DESCRIBE NEW BT'S WITNESS OBJECTS ETC. ESTABLISHED, OR WORK DONE TO PRESERVE EXISTING EVIDENCE

Placed 54-3 and 54-9 signs on all BT's and painted Red.

4. (New BT) A 24" Fir Scribed "S16 BT" Bears S55-00E 31.31'

Prepared same as above and also placed brass shiner "LS 2209" Between "B T".

10

Work Done By Karl W. Ferrier Title LS Date 8/21/90 State Registration No. LS2209
or Agency

Certified Cor. Record Prepared? Yes No Filed At: _____ Date _____ 11

REMARKS

12

Index File No. T. 2N R. 8E.W. M. Tract or Surv. No. Cor. 13

Index
File No. R-5

CORNER RECORD (SEARCH)

Tract or
Survey No. _____ Cor.
No. _____

T 2 N. R. 8 E. R.D. Columbia Gorge County Hood River

Merid. _____ N.F. Mt. Hood State Oregon

CORNER DIAGRAM

RBE

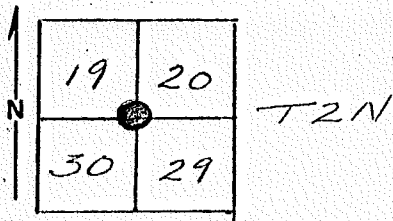

DESCRIBE CORNER MONUMENT FOUND Section Corner
Surveyed in 1897. Basalt rock monument 15" x 12" x 18" (8" above
ground, 10" underground) 2 notches on South side; 5 notches on
East side.

DESCRIBE BEARING TREES OR OTHER OFFICIAL ACCESSORIES FOUND

BT(S 20) WH - 15" N 49°30' E 30 Lks. 2 N 8 E
(S 29) WH - 32" S 38°00' E 4 Lks. 2 N 8 E
(30) WH - 22" S 67°30' W 26 Lks. 2 N 8 E
(19) WH - 14" N 22°30' W 30 Lks. 2 N 8 E

PHOTO IDENTIFICATION DATA

Photo No. _____
Filed At. _____
Object Ident. _____
Ident. By _____
Signature

DESCRIBE CORNER LOCATION RELATIVE TO NEAR-BY FEATURES, ALSO HOW TO REACH CORNER

PLANE COORDINATE POSITION DATA

State _____ Zone _____
X _____
Y _____
Estab. By _____
Agency

Signature Joseph T. Stockbridge, Jr. Title Dist. Ranger Division Col. Gorge Headquarters Springdale, Ore. Date 7/68

X-25

2N, 8E

SECTION OR SUBDIVISION 36/31

TWP... 2 N, RANGE... 8 ~~W~~ E; W.M.

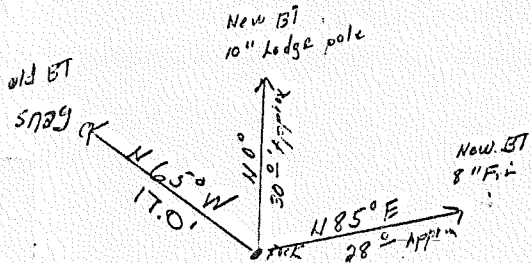

W.O. REF. _____

S.O.

CORNER No. 75-

CORNER DESCRIPTION

SWCOR 31 2119

SECOR 36 2118

Large rock with cross

12" above ground

2 original RT's

2 New RT's

Found - A Hutson 9-27-68

FD. A HUTSON 6-16-75

ONE B.T.

FD DLF - 9-22-76, Edge of cat
fire trail, Stone 18" x 17" with
X on top.

CARD..... OF



Index
File No. "Z-24"

CORNER RECORD (SEARCH)

(Ref. FSM 7151.4)

T 2N R. 8E

R.D. Hood River

County

Hood River

Tract or Survey No. _____
Cor. No. Line tree

Merid. Willamette

N.F. Mt Hood

State

Oregon

CORNER DIAGRAM

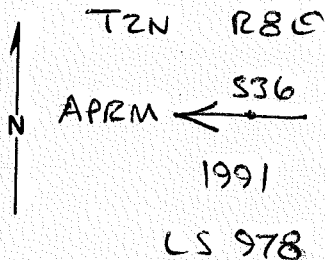

DESCRIBE CORNER MONUMENT FOUND

Found 24 inch fir line tree with 2 notches on E & W sides.
(Called as being 18.63 chains West of Southeast 36).

DESCRIBE BEARING TREES OR OTHER OFFICIAL ACCESSORIES FOUND

PHOTO IDENTIFICATION DATA

Photo No. _____

Filed At. _____

Object Ident. _____

Ident. By _____

Signature

PLANE COORDINATE POSITION DATA

State _____ Zone _____

X _____

Y _____

Estab. By _____

Agency

Signature

Title

Division

Headquarters

Date

PLS

Hagedorn, Inc. Vancouver

FS-7100-52 (3/68)

7/26/91

CORNER RECORD (PERPETUATION)

MONUMENT: DESCRIBE NEW MONUMENT SET, OR WORK DONE TO PRESERVE EXISTING MONUMENT

I set a 2 1/2 inch aluminum pipe with aluminum cap stamped as shown as a reference monument to the actual angle point in the center of the line tree 2.5 feet West.
I set a witness post 1.5 feet North of RM.

ACCESSORIES : DESCRIBE NEW BT'S WITNESS OBJECTS ETC. ESTABLISHED, OR WORK DONE TO PRESERVE EXISTING EVIDENCE

I marked:

- 7" pine, N 17 3/4 E, 28.2 feet (scribed "S36APRMBT")
- 17" fir, N 50 E, 30.3 feet (scribed "S36APRMBT")
- 19" fir, S 00 E, 9.9 feet (scribed "S36APRMBT")
- 12" fir, N 55 1/4 W, 13.8 feet (scribed "S36APRMBT")

All new BT's have 54-3 sign on front, 54-9 sign on back and are painted with an orange band at DBH. I tacked a brass washer marked "LS 978" in the lower half of each newly

Work Done By scribed "B" Title PLS Date 6/3/91 or Agency LS 978 State Registration No.

Certified Cor. Record Prepared ? Yes No Filed At: Date

REMARKS

Index File No. T. R. M. Tract or Surv. No. Cor. Line tree

"Z-24"

1N

9E

W

GPO: 1982 O-382-659

Index

File No. "Z-25"

T 2 N 8E

R.D. Hood River

County Hood River

Tract or

Survey No. Hood River

Cor.

No. SE 36

Merid. Willamette

N.F. Mt Hood

State Oregon

CORNER DIAGRAM



T2N
R8E R9E
S36 S31

1991

LS978

DESCRIBE CORNER MONUMENT FOUND

Found a stone 36" X 30" X 24" with a "+" on top of South end.
(No other notches could be found).

DESCRIBE BEARING TREES OR OTHER OFFICIAL ACCESSORIES FOUND

22" fir snag - N 65 W - 17.3 feet (with scribing visible).

PHOTO IDENTIFICATION DATA

Photo No. _____

Filed At. _____

Object Ident. _____

Ident. By _____

Signature

PLANE COORDINATE POSITION DATA

State _____ Zone _____

X _____

Y _____

Estab. By _____

Agency

Signature

Title

PLS

Division

Hagedorn, Inc.

Headquarters

Vancouver

Date

7/26/91

FS-7100-52 (3/68)

5

CORNER RECORD (PERPETUATION)

MONUMENT: DESCRIBE NEW MONUMENT SET, OR WORK DONE TO PRESERVE EXISTING MONUMENT

I set a 2 1/4" aluminum pipe with aluminum cap stamped as shown at the exact point of the "+" on the original stone. Rolled the stone over to the East and covered it up as a memorial. I set witness post 2 feet North.

9

ACCESSORIES : DESCRIBE NEW BT'S WITNESS OBJECTS ETC. ESTABLISHED, OR WORK DONE TO PRESERVE EXISTING EVIDENCE

I marked:

14" fir, N 80 1/4 W, 45.6 feet (scribed "T2N R8E S36 BT")

15" fir, N 44 3/4 W, 52.3 feet (scribed "T2N R8E S36 BT")

13" fir, N 24 3/4 E, 35.6 feet (scribed "T2N R9E S31 BT")

14" fir, N 71 1/4 E, 48.5 feet (scribed "T2N R9E S31 BT")

10

Work Done By C.E. Whitten Title PLS Date 7/23/91 State Registration No. LS 978
or Agency

Certified Cor. Record Prepared ? Yes No Filed At: _____ Date _____ 11

REMARKS

12

Index File No. T. R. M. Tract or Surv. No. Cor. 13
Z-25 1N 9E W GPO: 1982 O-382-659 SE 36

Index
 File No. "Z-25"
 T 2N R. 8E
 Merid. Willamette

CORNER RECORD (SEARCH)

(Ref. FSM 7151.4)

Tract or Survey No. _____ Cor. No. Line tree
 R.D. Hood River County Hood River
 N.F. Mt. Hood State Oregon

CORNER DIAGRAM

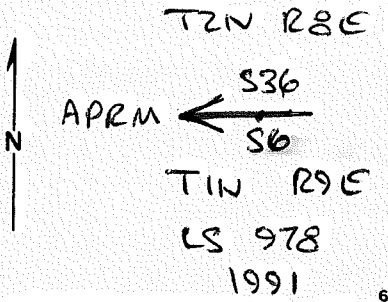

DESCRIBE CORNER MONUMENT FOUND

Found a 24 inch fir stub of line tree with partial notch (and overgrowth) on West side (called as being 4.80 chains West of Southeast 36).

DESCRIBE BEARING TREES OR OTHER OFFICIAL ACCESSORIES FOUND

PHOTO IDENTIFICATION DATA

Photo No. _____
 Filed At. _____
 Object Ident. _____
 Ident. By _____
Signature

DESCRIBE CORNER LOCATION RELATIVE TO NEAR-BY FEATURES, ALSO HOW TO REACH CORNER

Corner is in heavy second growth on steep South slope. From location poster on 2820 spur road on ridgetop go South 45 East, 500 feet to Southeast 36; then go West 360 feet to line tree.

PLANE COORDINATE POSITION DATA

State _____ Zone _____
 X _____
 Y _____
 Estab. By _____
Agency

Signature

Title _____ Division _____ Headquarters _____ Date _____
 PLS Hagedorn, Inc. Vancouver 7/26/91

CORNER RECORD (PERPETUATION)

MONUMENT: DESCRIBE NEW MONUMENT SET, OR WORK DONE TO PRESERVE EXISTING MONUMENT

Set a 2 1/2 inch aluminum pipe with aluminum cap stamped as shown as a reference monument to the actual angle point in the center of the line tree 3.5 feet West.
Set a witness post 1.5 feet West.

ACCESSORIES: DESCRIBE NEW BT'S WITNESS OBJECTS ETC. ESTABLISHED, OR WORK DONE TO PRESERVE EXISTING EVIDENCE

I marked:

12" fir, N 10 3/4 E, 19.6 feet (scribed "S36APRMBT")

12" fir, S 45 E, 21.4 feet (scribed "S1APRMBT")

6" fir, S 38 3/4 W, 24.4 feet (scribed "S1APRMBT")

6" fir, N 40 W, 19.3 feet (scribed "S36APRMBT")

All new BT's have 54-3 sign on front, 54-9 sign on back and are painted with an orange band at DBH. I tacked a brass washer marked "LS978" in the lower half of each newly scribed "B".

Work Done By D.L. Simes Title Party Chief Date 7/23/91 State Registration No. or Agency LSIT

Certified Cor. Record Prepared? Yes No Filed At: Date

REMARKS

Index File No. L-2 T. 2N R. 8E M. W Tract or Surv. No. Line tree Cor. 13