

LEGEND

- PERMANENT MONUMENT
- ⊗ ORIGINAL CORNER RECOVERED
- ⊘ EVIDENCE RECOVERED
- SEARCHED, NOT FOUND

FILING INSTRUCTION

File 5680-2 card record by letter and number coordinates behind the file guide for the township in which it falls.

File the 5680-2 card record by letter and then by number i.e., all A cards first, then B cards etc.

The first card behind the file guide (if data have been obtained and recorded) will be card A-1 for N.W. Township Corner, then card A-2 for 1/16 corner then card A-3 for 1/4 corner etc.

CORNER RECORD FILE GUIDE (Rectangular Surveys)

T 1S R 9E No. A5' Cor. Sec. Mer. WM State Oregon (Rectangular) N. F. Mt. Hood Dist. Hood River

2. Corner Status

Common to 5 & 6

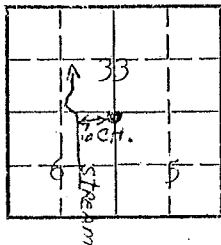

7. Photo Identification

Photo No. _____

Ident. By: _____

8. Plane Coordinate Position Data

State _____ Zone _____

X _____

Y _____

Estab. By _____

Field Book No. _____

Where Filed _____

9. Evaluation

Authentic _____

Needs Verif. _____ Monument _____

Re-estab. _____ Survey _____

Land Status _____

3. Original Description _____ Vol. _____ Page _____ Where Recorded _____

4. Description of Corners: Corner consists of a pipe & brass cap in place. Condition good. Dimensions above ground 24". Mound of rock is located at base of pipe.



5. Investigation Notes: No bearing trees found. Is believed that this is a genuine Land Office Corner. This corner is across stream $6\frac{1}{2}$ chains East of corner of Secs. 32-33-6. This corner is on BPA R/W beneath and South of Power Line.

6. Signed John M. Sharky Title Forestry Aid Date 9-1-60

Index File No. A-13
T. 15 R. 9E
Merid. Willamette

CORNER RECORD (SEARCH)

(Ref. FSM 7151.4)

Tract or Survey No. _____ Cor. No. _____

R.D. Hood River County Hood River
N.F. Mt Hood State ORE

CORNER DIAGRAM

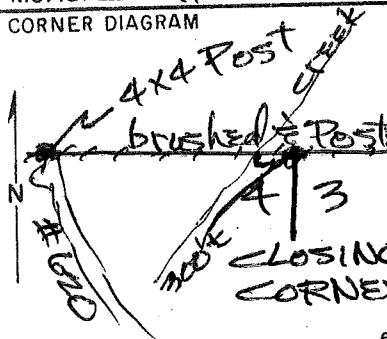

DESCRIBE CORNER MONUMENT FOUND

BLM 1940 stamped brass cap

DESCRIBE BEARING TREES OR OTHER OFFICIAL ACCESSORIES FOUND

22" D.F. 1940 BT (healed) S.10°E. - 105.6'
17" D.F. 1940 BT (healed) S.48°W - 97.02'

PHOTO IDENTIFICATION DATA

Photo No. _____
Filed At. _____
Object Ident. _____
Ident. By _____
Signature _____

PLANE COORDINATE POSITION DATA

State _____ Zone _____
X _____
Y _____
Estab. By _____
Agency _____

DESCRIBE CORNER LOCATION RELATIVE TO NEAR-BY FEATURES, ALSO HOW TO REACH CORNER

Find 4x4 post at end of rd # 620 -
walk East 2100 ± along posted line
to corner - corner sets N 300' East
of creek in rock slide on steep
slope

Signature Danny L. Cron

Title PLS 1028

Division _____

Headquarters _____

Date 2/9/83

FS-7100-52 (3/68)

CORNER RECORD (PERPETUATION)

MONUMENT: DESCRIBE NEW MONUMENT SET, OR WORK DONE TO PRESERVE EXISTING MONUMENT

set polymer post with 54-4 sign attached
" " " " " " " "

ACCESSORIES: DESCRIBE NEW BT'S WITNESS OBJECTS ETC. ESTABLISHED, OR WORK DONE TO PRESERVE EXISTING EVIDENCE

Attached B.T. tags to 54-4 (Att signs) to BT's found -

Work Done By Danny L. Cron Title SURVEYOR Date 8/9/83 State Registration No. PLS 1028
or Agency

Certified Cor. Record Prepared? Yes No Filed At:

REMARKS

Date

LAND CORNER RECORD

5680-2

1. T 1S R 9E No. A13 Cor. SecMer. WM State Oregon (Rectangular) N. F. Mt. Hood Dist. Hood River

2. Corner Status

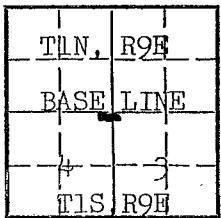

COMMON TO 4 & 3 T1S, R9E

7. Photo Identification

Photo No. _____
Ident. By: _____

8. Plane Coordinate Position Data

State _____ Zone _____
X _____
Y _____
Estab. By _____
Field Book No. _____
Where Filed _____

9. Evaluation

Authentic _____
Needs Verif. Monument _____
Re-estab. Survey _____
Land Status _____

3. Original Description _____ Vol. _____ Page _____ Where Recorded _____

4. Description of Corners: Corner consists of a iron pipe in place. Good condition. Dimensims above ground 2x12". Mound of rock.

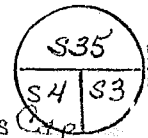

5. Investigation Notes:

T1S, R9E	T1S, R9E
S4	S3
B.T.	B.T.

Species	D.Fir	D.Fir
Diameter	10"	12"
Bearing	SW	SE
Distance	60'	80'

Believed to be a genuine Land Office Corner.

6. Signed C. Welty Title _____ Date 1942

Index File No: A-15

CORNER RECORD (SEARCH)

(Ref. FSM 7151.4)

Tract or Survey No. _____ Cor. No. _____

T. 15 R. 9E

R.D. Head River County Head River

Merid. WILLAMETTE

N.F. Mt Hood State ORE

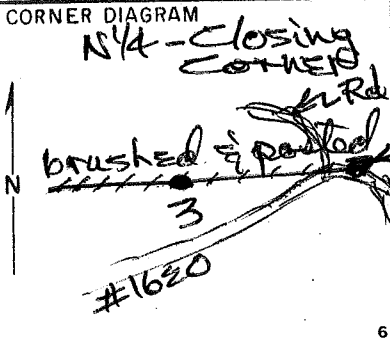

DESCRIBE CORNER MONUMENT FOUND

BLM. 1940 stamped brass cap

2

DESCRIBE BEARING TREES OR OTHER OFFICIAL ACCESSORIES FOUND

14" D.F. 1940 BT (healed) S. 22° E. - 38.94'

19" D.F. 1940 BT (healed) S. 29° W. - 51.48'

6

PHOTO IDENTIFICATION DATA

Photo No. _____

Filed At. _____

Object Ident. _____

Ident. By _____

Signature _____

7

DESCRIBE CORNER LOCATION RELATIVE TO NEAR-BY FEATURES, ALSO HOW TO REACH CORNER

Get in vicinity by way of rd. #1620 - find 4x4 wood post where base line cuts road - follow posted line WEST 1000'± to corner

3

PLANE COORDINATE POSITION DATA

State _____ Zone _____

X _____

Y _____

Estab. By _____

Agency _____

8

Signature Darwin L. Coe

Title PLS 1028

Division _____

Headquarters _____

Date 3/9/83

CORNER RECORD (PERPETUATION)

MONUMENT: DESCRIBE NEW MONUMENT SET, OR WORK DONE TO PRESERVE EXISTING MONUMENT

set polymer post with 54-4 sign attached
" " " " 54-2a " on Base line

ACCESSORIES : DESCRIBE NEW BT'S WITNESS OBJECTS ETC. ESTABLISHED, OR WORK DONE TO PRESERVE EXISTING EVIDENCE

Attached B.T. tags # 54-4 (ATT signs) to BTs found -

Work Done By Danny L. Cox Title Surveyor

Date 8/9/53 State Registration No. PLS 10-28
or Agency

Certified Cor. Record Prepared? Yes No Filed At:

REMARKS

Date

Index File No.

T.

R.

M.

Tract or Surv. No.

Cor.

LAND CORNER RECORD

(Rectangular)

1. T 1S R 9E No. A15 Cor. 1/4 Mer. WM State Oregon N. F. Mt. Hood Dist. Hood River

2. Corner Status

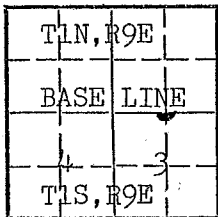

COMMON TO Sec. 3 T1S, R9E

7. Photo Identification

Photo No. _____
Ident. By: _____

8. Plane Coordinate Position Data

State _____ Zone _____
X _____
Y _____
Estab. By _____
Field Book No. _____
Where Filed _____

9. Evaluation

Authentic _____
Needs Verif. _____ Monument _____
Re-estab. _____ Survey _____
Land Status _____

3. Original Description _____ Vol. _____ Page _____ Where Recorded _____

4. Description of Corners: Corner consists of a iron pipe in place. Good condition. Dimensions above ground 3/4x12".

BRASS
Cap 1/4 S3

5. Investigation Notes:

1/4 S3	1/4 S3
B.T.	B.T.

Species	D.Fir	D.Fir
Diameter	8"	18"
Bearing	SW	SE
Distance	30	25

Believed to be a genuine Land Office Corner.

6. Signed C. Welty Title _____ Date 1942

LAND CORNER RECORD

5680-2

T 1S R 9E No. A 17 Cor. Sec. Mer. WM State Oregon (Rectangular) N. F. Mt. Hood Dist. Hood River

2. Corner Status

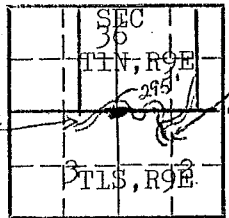

COMMON TO 3, 2 T1S, R9E

7. Photo Identification

Photo No. _____
Ident. By: _____

8. Plane Coordinate Position Data

State _____ Zone _____
X _____
Y _____
Estab. By _____
Field Book No. _____
Where Filed _____

9. Evaluation

Authentic _____
Needs Verif. _____ Monument _____
Re-estab. _____ Survey _____
Land Status _____

3. Original Description _____ Vol. _____ Page _____ Where Recorded _____

4. Description of Corners: Corner consists of a iron pipe in place. Good condition. Dimensions above ground 2x12".



BRASS CAP

5. Investigation Notes:

T1S, R9E	T1S, R9E
S3	S2
B.T.	B.T.

Species	D. Fir	D. Fir
Diameter	8"	6"
Bearing	SW	SE
Distance	60'	10'

Believed to be a genuine Land Office Corner. Section line marker between Secs. 3 and 36 is on a tree on the Gregory Road located 295' W from Sec. Corner.

6. Signed C. Welty Title _____ Date 1942

TWP. 15, RANGE 9 E, W.M.

CORNER DESCRIPTION

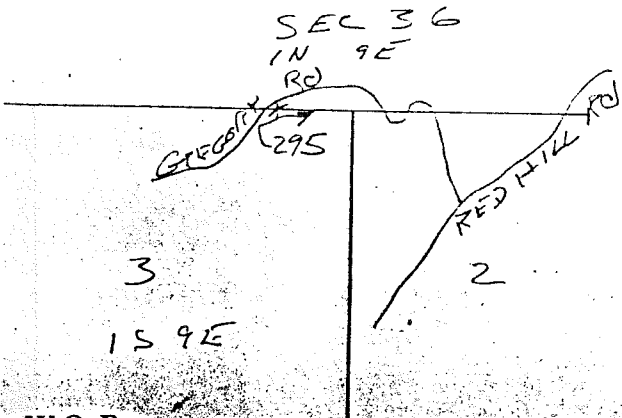

I.P.W.I.P.A.S.S. C&P
D.F. 8" S.W. 60'
" 6" S.E. 10'
FOUND C. WELTY 1942

W.O. REF.

CARD OF

LAND CORNER RECORD

1. T. 15 R. 9E No. 119 Cor. 1/4 Mer WM State Oregon (Rectangular) N. F. Mt Hood Dist. Hood River

2. Corner Status

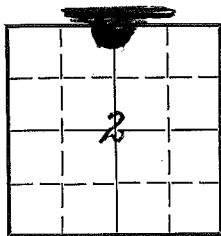

7. Photo Identification

Photo No. _____

Ident. By: _____

8. Plane Coordinate Position Data

State _____ Zone _____

X _____

Y _____

Estab. By _____

Field Book No. _____

Where Filed _____

9. Evaluation

Authentic _____

Needs Verif. Monument _____

Re-estab. Survey _____

Land Status _____

3. Original Description _____ Vol. _____ Page _____ Where Recorded _____

4. Description of Corners:

BRASS hub on Baseline; marked 1/4s, 159E
G.I.O. 1940

5. Investigation Notes:

There were no BT's marked.
1/4 corner common to Sec 2, 159E only.

6. Signed DD McFarland Title Dist Eng. Date 6-11-62

PERPETUATION RECORD

10. Monument:

11. Accessories

Field Book _____ Page _____

12. Set By _____ Title _____
License _____ Agency _____ Date _____

13. Recorded By _____ Volume _____ Page _____
(Agency)

(Date) (City) (County) (State)

14. Remarks:

USDA-FOREST SERVICE

Index
File No. A-19

CORNER RECORD (SEARCH)

(Ref. FSM 7151.4)

Tract or
Survey No. _____ Cor. No. 1/4

85-007

6

T 15 R. 9E
Merid. Will

R.D. Hood River County Hood River
N.F. Mt Hood State ORE

CORNER DIAGRAM

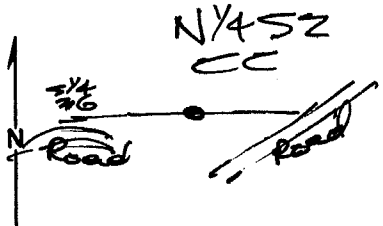

DESCRIBE CORNER MONUMENT FOUND

Found 1940 stamped BLM brass cap

N/4 52 CC 1940

2

DESCRIBE BEARING TREES OR OTHER OFFICIAL ACCESSORIES FOUND

19" DF - S20°E - 38.3' - headed 1940 blaze
20" DF - S24°W - 44.9' - " " "

6

PHOTO IDENTIFICATION DATA

Photo No. _____
Filed At. _____
Object Ident. _____
Ident. By _____
Signature _____

7

DESCRIBE CORNER LOCATION RELATIVE TO NEAR-BY FEATURES, ALSO HOW TO REACH CORNER

CORNER IS 1004 East of 1/4 536 -
Posted line E. & W. -
on south side clear cut

3

PLANE COORDINATE POSITION DATA

State _____ Zone _____
X _____
Y _____
Estab. By _____
Agency _____

8

Signature Danton

Title PLS1028

Division _____

Headquarters _____

Date 7/11/85

7100-52-(3/68)

4

5

CORNER RECORD (PERPETUATION)

MONUMENT: DESCRIBE NEW MONUMENT SET, OR WORK DONE TO PRESERVE EXISTING MONUMENT

Reset at proper distance to BT's
set orange post with DO NOT DESTROY
sign attached-

ACCESSORIES : DESCRIBE NEW BT'S WITNESS OBJECTS ETC. ESTABLISHED, OR WORK DONE TO PRESERVE EXISTING EVIDENCE

set BT + ATT signs on BT's

Work Done By Dan Cron Title PLS Date 6/85 State Registration No. 1028
or Agency

Certified Cor. Record Prepared? Yes. No Filed At: Date

REMARKS

Index File No. T. R. M. Tract or Surv. No. Cor. U.S. G.P.O. 1977-725-576/586

USDA-FOREST SERVICE

85-007 5

Index File No. A-19-A

CORNER RECORD (SEARCH)

(Ref. FSM 7151.4)

Tract or Survey No. HES 139 Cor. No. 6

T 15 R. 9E
Merid. Will.

R.D. Hood River County Hood River
N.F. Mt Hood State ORE

CORNER DIAGRAM

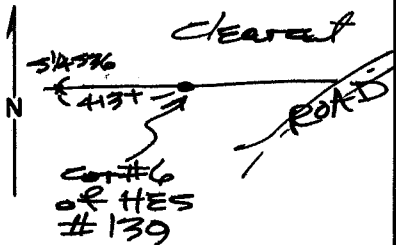

DESCRIBE CORNER MONUMENT FOUND

disturbed marked GLO Stone,
marking as per GLO.

DESCRIBE BEARING TREES OR OTHER OFFICIAL ACCESSORIES FOUND

15" DF - 544°E - 17.8 - heated 1940 blaze
17" DF - 511°W - 21.1 - " " "

PHOTO IDENTIFICATION DATA

Photo No. _____
Filed At. _____
Object Ident. _____
Ident. By _____
Signature

DESCRIBE CORNER LOCATION RELATIVE TO NEAR-BY FEATURES, ALSO HOW TO REACH CORNER

corner sets on S. side of clearcut -
posted line to E. & W.

PLANE COORDINATE POSITION DATA

State _____ Zone _____
X _____
Y _____
Estab. By _____
Agency

Signature *Dan Cron*

Title PLS 1028

Division

Headquarters

Date 7/11/85

7100-52-(3/68)

CORNER RECORD (PERPETUATION)

MONUMENT: DESCRIBE NEW MONUMENT SET, OR WORK DONE TO PRESERVE EXISTING MONUMENT

set 2'x3" al. pipe with 3" al. cap stamped
set orange post with DO NOT DESTROY
sign attached

APG
HES 139
1984
PLS 1028

9

ACCESSORIES: DESCRIBE NEW BT'S WITNESS OBJECTS ETC. ESTABLISHED, OR WORK DONE TO PRESERVE EXISTING EVIDENCE

set BT + ATT signs to BT's

10

Work Done By Dan Cron Title PLS Date 4/85 State Registration No. 1028
or Agency

Certified Cor. Record Prepared? Yes No Filed At: Date

11

REMARKS

12

Index File No. T. R. M. Tract or Surv. No. Cor. U.S. G.P.O. 1977-725-576/586

13

USDA-FOREST SERVICE

Index File No. A-21-A

CORNER RECORD (SEARCH)

(Ref. FSM 7151.4)

Tract or Survey No. 85-007 HES 139 Cor. No. 2 1

T 15 R. 9E

R.D. Hood River County Hood River

Merid. Will

N.F. Mt Hood State ORE

CORNER DIAGRAM

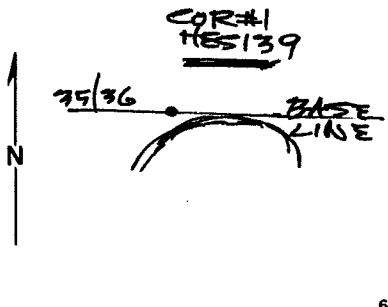

DESCRIBE CORNER MONUMENT FOUND

Found stone marked as per GLO

DESCRIBE BEARING TREES OR OTHER OFFICIAL ACCESSORIES FOUND

19" WF stump - S. 18° E. - 56.8' - healed
16" W.F. " - S 32° W. - 48.8' - "

PHOTO IDENTIFICATION DATA

Photo No. _____
Filed At. _____
Object Ident. _____
Ident. By _____
Signature _____

DESCRIBE CORNER LOCATION RELATIVE TO NEAR-BY FEATURES, ALSO HOW TO REACH CORNER

344' ± East of 75/36 on posted line

PLANE COORDINATE POSITION DATA

State _____ Zone _____
X _____
Y _____
Estab. By _____
Agency _____

Signature _____

Title PLS1028

Division _____

Headquarters _____

Date 7/11/85

FS-7100-52 (3/68)

CORNER RECORD (PERPETUATION)

MONUMENT: DESCRIBE NEW MONUMENT SET, OR WORK DONE TO PRESERVE EXISTING MONUMENT

set 2"x30" al. pipe with 3" al. cap stamped
set orange post with DO NOT DESTROY
sign attached-

API
HES 139
1984
PLS 1028

9

ACCESSORIES: DESCRIBE NEW BT'S WITNESS OBJECTS ETC. ESTABLISHED, OR WORK DONE TO PRESERVE EXISTING EVIDENCE

B.T. -

7" Hemlock - N. 85° E. - 34.3' - scribed API HES 139 BT

8" WF - N. 62° W - 30.0' " "

set BT + ATT signs

set disc stamped PLS 1028 @ bot. of 5"x18" blaze

10

Work Done By Dan Cron Title PLS Date 6/85 State Registration No. 1028
or Agency

Certified Cor. Record Prepared? Yes No Filed At: Date

11

REMARKS

Index File No.

T.

R.

M.

Tract or Surv. No.

Cor.

12

13

USDA-FOREST SERVICE

Index
File No. A-22

CORNER RECORD (SEARCH)

(Ref. FSM 7151.4)

85-007

9

Tract or
Survey No. _____

Cor.
No. W 1/16

T 15 R. 9E

R.D. Hood River County Hood River

Merid. Will

N.F. Mt Hood State OR

CORNER DIAGRAM

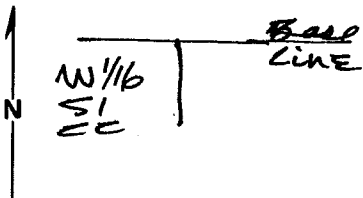

DESCRIBE CORNER MONUMENT FOUND



DESCRIBE BEARING TREES OR OTHER OFFICIAL ACCESSORIES FOUND



PHOTO IDENTIFICATION DATA

Photo No. _____

Filed At. _____

Object Ident. _____

Ident. By _____

Signature

PLANE COORDINATE POSITION DATA

State _____ Zone _____

X _____

Y _____

Estab. By _____

Agency

DESCRIBE CORNER LOCATION RELATIVE TO NEAR-BY FEATURES, ALSO HOW TO REACH CORNER

sits on East slope of lava beds
Posted line to South of West-

Signature

[Handwritten Signature]

Title

PLS 1028

Division

Headquarters

Date

2/11/85

FS-7100-52 (3/68)

CORNER RECORD (PERPETUATION)

MONUMENT: DESCRIBE NEW MONUMENT SET, OR WORK DONE TO PRESERVE EXISTING MONUMENT

set 2" x 30" al. pipe with 3" al. cap stamped
set orange post with DO NOT DESTROY
sign attached

531 TNR 10E
W/16 CC
51 TNR 9E
1985
PLS 1028

9

ACCESSORIES : DESCRIBE NEW BT's WITNESS OBJECTS ETC. ESTABLISHED, OR WORK DONE TO PRESERVE EXISTING EVIDENCE

BT. 5 -

9" D.F. - S. 85° E. 80.0' - scribed W/16 51 BT

14" D.F. - S 70° W. - 92.2' - " "

set BT + ATT signs

set disc stamped 151028 @ bot. of 5" x 18" blaze

10

Work Done By Dan Cron Title PLS Date 6/85 State Registration No. 1028
or Agency

Certified Cor. Record Prepared? Yes No Filed At: _____ Date _____

11

REMARKS

Index File No. T. R. M. Tract or Surv. No. Cor.

12

13

A-23
T15, R9E

SECTION OR SUBDIVISION 1
TWP. 15., RANGE 9. E, W.M.

CORNER No. 457

CORNER DESCRIPTION

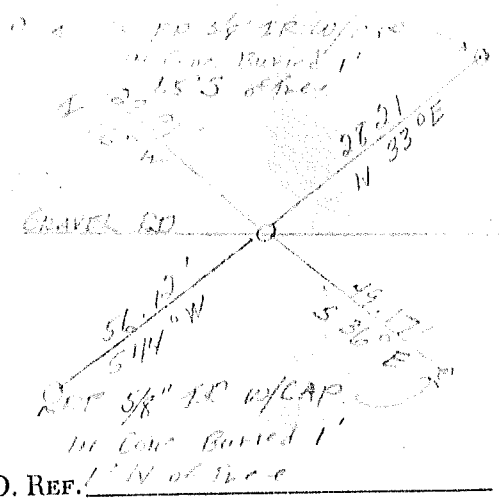

N 1/4 CORNER
BRASS CAP MKD
T 15 R 9 E
S 31
N 4 S 1
T 15 R 9 E

W.O. REF.

TENNESSEE 4027

CARD OF

LAND CORNER RECORD

1. T 1S R 9E No. 613 Cor. 1/4 Mer. WM State Oregon (Rectangular) N. F. Mt. Hood Dist. Hood River

2. Corner Status

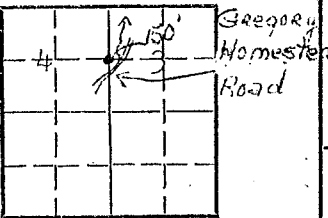

COMMON TO SECS. 4 & 3 R9E

7. Photo Identification
Photo No. _____
Ident. By: _____

8. Plane Coordinate Position Data
State _____ Zone _____
X _____
Y _____
Estab. By _____
Field Book No. _____
Where Filed _____

9. Evaluation
Authentic _____
Needs Verif. _____ Monument _____
Fts-estab. _____ Survey _____
Land Status _____

3. Original Description _____ Vol. _____ Page _____ Where Recorded _____

4. Description of Corners: Corner consists of a iron pipe, brass cap in place Good condition. Dimensions above ground 3/4x10". Mound of rock is located West.

5. Investigation Notes:

1/4 S4	1/4 S3
B.T.	B.T.

Species Hemlock D. Fir
 Diameter 10" 28"
 Bearing S39°W N32°E
 Distance 18' 37'
 Believed to be a genuine Land Office Corner



THIS APPEARS TO BE 1/4 COR. BETWEEN SEC'S 4 & 3 & NOT SEC COR AS THIS DRAWING SHOWS

6. Signed V.R. Embree Title Guard Date Oct. 29, 1946

LAND CORNER RECORD

5680-2

1. T. 1S R. 9E No. 013 Cor. $\frac{1}{4}$ Mer. WM State Oregon N. F. Mt. Hood Dist. Hood River

2. Corner Status

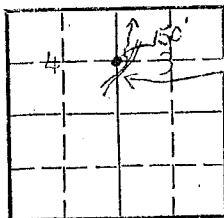

Gregory Homestead Road

COMMON TO SECS. 4 & 3 R9E

7. Photo Identification

Photo No. _____

Ident. By: _____

8. Plane Coordinate Position Data

State _____ Zone _____

X _____

Y _____

Estab. By _____

Field Book No. _____

Where Filed _____

9. Evaluation

Authentic _____

Needs Verif. _____ Monument _____

Re-estab. _____ Survey _____

Land Status _____

3. Original Description _____ Vol. _____ Page _____ Where Recorded _____

4. Description of Corners: Corner consists of a iron pipe, brass cap in place Good condition. Dimensions above ground $3\frac{3}{4} \times 10$ ". Mound of rock is located West.

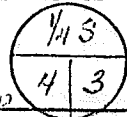

ON TOP

5. Investigation Notes:

$\frac{1}{4}$ S4	$\frac{1}{4}$ S3
B.T.	B.T.

Species	Hemlock	D. Fir
Diameter	10"	28"
Bearing	S39°W	N32°E
Distance	18'	37'

Believed to be a genuine Land Office Corner

6. Signed V.B. Embree Title Guard Date Oct. 29, 1946

Index File No. C-22

CORNER RECORD (SEARCH)

(Ref. FSM 7151.4)

Tract or Survey No. 85-007

Cor. No. 14
CW 1/16

T 15 R. 9E

R.D. Hood River County Hood River

Merid. Will.

N.F. Mt Hood State ORE

CORNER DIAGRAM

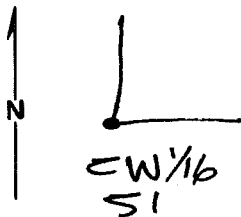

DESCRIBE CORNER MONUMENT FOUND



2

DESCRIBE BEARING TREES OR OTHER OFFICIAL ACCESSORIES FOUND



3

PHOTO IDENTIFICATION DATA

Photo No. _____

Filed At. _____

Object Ident. _____

Ident. By _____

Signature

6

DESCRIBE CORNER LOCATION RELATIVE TO NEAR-BY FEATURES, ALSO HOW TO REACH CORNER

on lava beds -

Posted line to North & East

PLANE COORDINATE POSITION DATA

State _____ Zone _____

X _____

Y _____

Estab. By _____

Agency

8

Signature

Dan...

Title

PLS1028

Division

Headquarters

Date

7/11/85

5

CORNER RECORD (PERPETUATION)

MONUMENT: DESCRIBE NEW MONUMENT SET, OR WORK DONE TO PRESERVE EXISTING MONUMENT

set 2" x 30" al. pipe with 3" al. cap stamped
set orange post with DO NOT DESTROY
sign attached

TTS R9E
C $\frac{W/16}{51}$ C
1985
PLS 1028

9

ACCESSORIES: DESCRIBE NEW BT'S WITNESS OBJECTS ETC. ESTABLISHED, OR WORK DONE TO PRESERVE EXISTING EVIDENCE

BT's

40" D.F. - N. 52° W. - 70.8' - scribed W/16 S1 BT
18" W.F. - S 42° E. - 104.2' - " "

set BT + ATT signs

set disc stamped 'S1028' @ bot. of 5" x 18" blaze

10

Work Done By Dan Cron Title PLS Date 6/85 State Registration No. 1028
or Agency

Certified Cor. Record Prepared? Yes No Filed At: _____ Date _____

11

REMARKS

Index File No.

T.

R.

M.

Tract or Surv. No.

Cor.

12

13

USDA-FOREST SERVICE

Index
File No. C-23

85-007

13

CORNER RECORD (SEARCH)

(Ref. FSM 7151.4)

Tract or
Survey No. _____

Cor.
No. 1/4

T 15 R. 9E

R.D. Hood River County Hood River

Merid. Will

N.F. Mt Hood State Ore

CORNER DIAGRAM

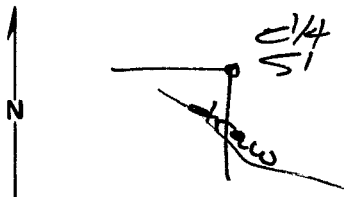

DESCRIBE CORNER MONUMENT FOUND

Found TEC c/4 being 13.6'S
+ 1.7' W.

2

DESCRIBE BEARING TREES OR OTHER OFFICIAL ACCESSORIES FOUND



3

PHOTO IDENTIFICATION DATA

Photo No. _____

Filed At. _____

Object Ident. _____

Ident. By _____

Signature

6

DESCRIBE CORNER LOCATION RELATIVE TO NEAR-BY FEATURES, ALSO HOW TO REACH CORNER

sets on East slope of lava beds
on a South slope - 500' West, guess,
of orchard ground -
Posted line to South + West -

4

PLANE COORDINATE POSITION DATA

State _____ Zone _____

X _____

Y _____

Estab. By _____

Agency

8

Signature
[Handwritten Signature]

Title
PLS 1028

Division

Headquarters

Date
7/11/85

FS-7100-52 (3/68)

5

CORNER RECORD (PERPETUATION)

MONUMENT: DESCRIBE NEW MONUMENT SET, OR WORK DONE TO PRESERVE EXISTING MONUMENT

set 2"x40" al. pipe with 3" al. cap stamped
 set orange post with DO NOT DESTROY
 sign attached

T15R9E
~~E14151~~
 1985
 PL51028

9

ACCESSORIES: DESCRIBE NEW BT'S WITNESS OBJECTS ETC. ESTABLISHED, OR WORK DONE TO PRESERVE EXISTING EVIDENCE

B.T. —

10" D.F. - N. 64° E. - 46.2 - scribed C1451BT
 8" D.F. - S. 16° E. - 54.3 " " "

set BT + ATT signs

set disc stamped 151028 @ bet. of 15" x 18" blaze

10

Work Done By Dan Croh Title PLS Date 6/85 State Registration No. 1028
 or Agency

Certified Cor. Record Prepared? Yes No Filed At: _____ Date _____

11

REMARKS

Index File No. T. R. M. Tract or Surv. No. Cor.

12

13

USDA-FOREST SERVICE

Index File No. C-25

T 15 R. 9E

Merid. Will

CORNER RECORD (SEARCH)

(Ref. FSM 7151.4)

R.D. Hood River County Hood River

N.F. Mt Hood State ORE

85-007

12

Tract or Survey No. 4

Cor. No. 1/4

CORNER DIAGRAM

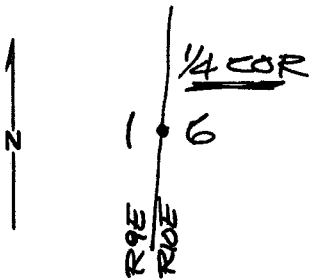

DESCRIBE CORNER MONUMENT FOUND

~~Found~~
Found 12" diam old cedar fence post with wire to N., S., & W. - corner is in agreement with ancient surveys -

DESCRIBE BEARING TREES OR OTHER OFFICIAL ACCESSORIES FOUND

SEE DLC 7/10/85 SURVEY

PHOTO IDENTIFICATION DATA

Photo No. _____
Filed At. _____
Object Ident. _____
Ident. By _____
Signature _____

DESCRIBE CORNER LOCATION RELATIVE TO NEAR-BY FEATURES, ALSO HOW TO REACH CORNER

CORNER SETS ~ 100' W. of W. line of orchard

PLANE COORDINATE POSITION DATA

State _____ Zone _____
X _____
Y _____
Estab. By _____
Agency _____

Signature Dan Coon

Title PLS1028

Division

Headquarters

Date 7/11/85

7100-52-(3/68)

CORNER RECORD (PERPETUATION)

MONUMENT: DESCRIBE NEW MONUMENT SET, OR WORK DONE TO PRESERVE EXISTING MONUMENT

set 2" x 30" al. pipe with 3" al. cap stamped
 set orange post with DO NOT DESTROY
 sign attached

T15
 1/4
 R9E R10E
 S1 T56
 1985
 PL5102B

9

ACCESSORIES: DESCRIBE NEW BT'S WITNESS OBJECTS ETC. ESTABLISHED, OR WORK DONE TO PRESERVE EXISTING EVIDENCE

BT's

7" W.F. - N. 17° E. - 11.1' scribed 1456 BT
 6" W.F. - N 55° W. - 12.5' " "

set BT + ATT signs

set disc stamped 15102B @ base of 5" x 18" blaze

10

Work Done By Dan Cron Title PLS Date 6/85 State Registration No. 1028
 or Agency

Certified Cor. Record Prepared? Yes No Filed At: Date

11

REMARKS

12

LAND CORNER RECORD

5680-2

1. T 1S R 9E No. E5 Cor. Sec. Mer. WM State Oregon (Rectangular) N. F. Mt. Hood Dist. Hood River

2. Corner Status

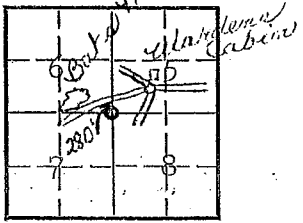

Common to 5, 6, 7 & 8

7. Photo Identification

Photo No. _____
Ident. By: _____

8. Plane Coordinate Position Data

State _____ Zone _____
X _____
Y _____
Estab. By _____
Field Book No. _____
Where Filed _____

9. Evaluation

Authentic _____
Needs Verif. Monument _____
Re-estab. Survey _____
Land Status _____

3. Original Description _____ Vol. _____ Page _____ Where Recorded _____

4. Description of Corners: Corner consists of Iron Pipe in place, good conditions 1 1/2" x 8". Mound of rocks is located 2' south.



Brass cap marked

5. Investigation Notes:

T1S, R9E	T1S, R9E	T1S, R9E	T1S, R9D
S 6	S 7	S 8	S 5
B.T.	B.T.	B.T.	B.T.

Species	Noble Fir	D. Fir	D. Fir	D. Fir
Diameter	30"	20"	28"	26"
Bearing	N45°W	S50°W	S30°E	N25°E
Distance	11'	24'	10'	18'

This is believed to be a genuine Land Office Corner.

6. Signed V.B.E. Title Guard Date June 13, 1944

LAND CORNER RECORD

5680-2

1. T. 1S; R 9E No. E7 Cor. 1/4 Mer. WM State Oregon (Rectangular) N. F. Mt. Hood Dist. Hood River

2. Corner Status
Common to 5 and 8

3. Original Description _____ Vol. _____ Page _____ Where Recorded _____

4. Description of Corners: Corner consists of a Iron Pipe . Good Condition. Dimensions above ground 3/4 x 8". Mound of rock is located South.

T1S R9E
5
8
BRASS CAP

7. Photo Identification
Photo No. _____
Ident. By: _____

8. Plane Coordinate Position Data
State _____ Zone _____
X _____
Y _____
Estab. By _____
Field Book No. _____
Where Filed _____

5. Investigation Notes:

T1S, R9E	T1S, R9E
S 8	S 5
B.T.	B.T.

Species Hemlock D. Fir (dead)
Diameter 16" 23"
Bearing S35°E N45°E
Distance 21' 50'

Believed to be a genuine Land Office Corner. Metal Location Poster is on a D. Fir tree 16" diameter on the West side of logging road from which this corner bears East 17 chains.

9. Evaluation
Authentic _____
Needs Verif. Monument _____
Re-estab. Survey _____
Land Status _____

6. Signed V. B. Embree Title Guard Date _____

LAND CORNER RECORD

(Rectangular)

1. T. RS R. 9E No. E 7 Cor. _____ Mer. W. M. State Oregon N. F. W. H. Hood Dist. Hood River

2. Corner Status _____

3. Original Description _____ Vol. _____ Page _____ Where Recorded _____

4. Description of Corners: _____

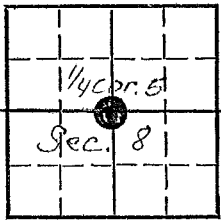

5. Investigation Notes: _____

7. Photo Identification

Photo No. _____

Ident. By: _____

8. Plane Coordinate Position Data

State _____ Zone _____

X _____

Y _____

Estab. By _____

Field Book No. _____

Where Filed _____

9. Evaluation

Authentic _____

Needs Verif. _____ Monument _____

Re-estab. _____ Survey _____

Land Status _____

6. Signed F. S. N. Title For. Tech. Date 7-5-66

LAND CORNER RECORD

1. T 1S R 9E No. E9 Cor. Sec. Mer. WM State Oregon N. F. Mt. Hood Dist. Hood River
(Rectangular)

2. Corner Status
 COMMON TO 5, 4, 8 & 9

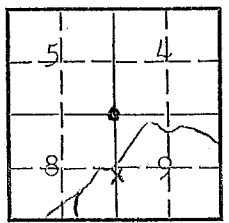

3. Original Description _____ Vol. _____ Page _____ Where Recorded _____

4. Description of Corners: Corner consists of a iron pipe. Good condition. Dimensions above ground 1"x12". Mound of rock is located 1' distance AZ 260°.

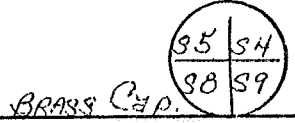

5. Investigation Notes:

T1S, Sec. 5	T1S, Sec. 8	T1S, Sec. 9	T1S, Sec. 4
B.T.	B.T.	B.T.	B.T.
Species	W.H.	D.F.	W.H.
Diameter	12"°	22"°	13"°
AZ	300°	210°	60°
Distance	28'	16'	12'
			26'

7. Photo Identification

Photo No. _____
 Ident. By: _____

Is believed to be a genuine Land Office Corner.. $\frac{1}{4}$ common to 8 & 9 located above Red Hill Road 2 chains. Line blazed North to Section corner. No trails any closer.

8. Plane Coordinate Position Data

State _____ Zone _____
 X _____
 Y _____
 Estab. By _____
 Field Book No. _____
 Where Filed _____

9. Evaluation

Authentic _____
 Needs Verif. _____ Monument _____
 Re-estab. _____ Survey _____
 Land Status _____

6. Signed Thomas Newell Title F.A. Date July 28, 1958

LAND CORNER RECORD

5680-2

1. T 1S R 9E No. E11 Cor. 1/4 Mer. WM State Oregon (Rectangular) N. F. Mt. Hood Dist. Hood River

2. Corner Status
COMMON TO 4 & 9

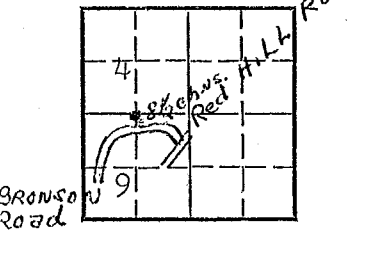

3. Original Description _____ Vol. _____ Page _____ Where Recorded _____

4. Description of Corners: Corner consists of a 3/4" iron pipe, brass cap in place. Good condition. Dimensions above ground 3/4"x12". Mound of rock is located W side of pipe.

1/4 S4
1/4 S9

on Top

5. Investigation Notes:

1/4 S9	1/4 S4
B.T.	B.T.

7. Photo Identification
Photo No. _____
Ident. By: _____

Species	D.Fir	D.Fir
Diameter	24"	20"
Bearing	S37°W	N47°E
Distance	12'	30'

Believed to be a genuine Land Office Corner.

8. Plane Coordinate Position Data
State _____ Zone _____
X _____
Y _____
Estab. By _____
Field Book No. _____
Where Filed _____

9. Evaluation
Authentic _____
Needs Verif. _____ Monument _____
Re-estab. _____ Survey _____
Land Status _____

6. Signed Van B. Embree Title Guard Date Oct. 2, 1945

Index File No. E 15

CORNER RECORD (SEARCH)

Tract or Survey No. _____ Cor. No. 1/4

T 1S R. 9E R.D. HOOD RIVER County HOOD RIVER

Merid. W. LILLAMETTE N.F. MT. HOOD State OREGON

CORNER DIAGRAM

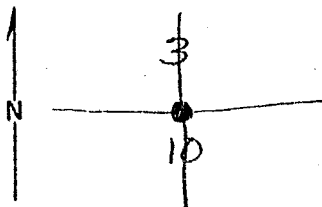

DESCRIBE CORNER MONUMENT FOUND

Iron pipe ; 1 1/2" dia. ; 6" above ground ; excell. condition ;
GLD Brass cap on pipe ; mound of rocks nearby

DESCRIBE BEARING TREES OR OTHER OFFICIAL ACCESSORIES FOUND

NONE

PHOTO IDENTIFICATION DATA

Photo No. _____

Filed At. _____

Object Ident. _____

Ident. By _____

Signature

7

PLANE COORDINATE POSITION DATA

State _____ Zone _____

X _____

Y _____

Estab. By _____

Agency

8

DESCRIBE CORNER LOCATION RELATIVE TO NEAR-BY FEATURES, ALSO HOW TO REACH CORNER

684' west of a marked point on road N-100

Signature

D. Beers R. Rector

Title

Forestry Tech

Division

Headquarters

Date

08/28/78

7100-52

REV. 65 5

LAND CORNER RECORD

5680-2

1. T 15 R 9E No E17 Cor. Sec Mer MW State Oregon (Rectangular) N. F. Mt Hood Dist Hood River

2. Corner Status

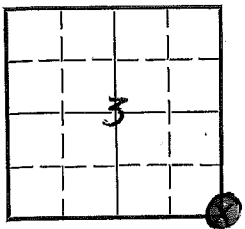

3. Original Description _____ Vol. _____ Page _____ Where Recorded _____

4. Description of Corners: G.W.D. BRASS CAP 1940 survey

5. Investigation Notes:

Corner Reset By G.W.D. 1940. no BTs noted on field inspection.

7. Photo Identification

Photo No. _____

Ident. By: _____

8. Plane Coordinate Position Data

State _____ Zone _____

X _____

Y _____

Estab. By _____

Field Book No. _____

Where Filed _____

9. Evaluation

Authentic X _____

Needs Verif. Monument Yes _____

Re-estab. Survey _____

Land Status _____

6. Signed Donald McFarland Title D.E.A Date 6-11-62

PERPETUATION RECORD

10. Monument:

11. Accessories

Field Book _____ Page _____

12. Set By _____ Title _____
License _____ Agency _____ Date _____

13. Recorded By _____ Volume _____ Page _____
(Agency)
(Date) (City) (County) (State)

14. Remarks:

LAND CORNER RECORD

5680-2

(Rectangular)

1. T 1S R 9E No. E19 Cor. 1/4 Mer. WM State Oregon N. F. Mt. Hood Dist. Hood River

2. Corner Status
COMMON TO SECS. 2 & 11

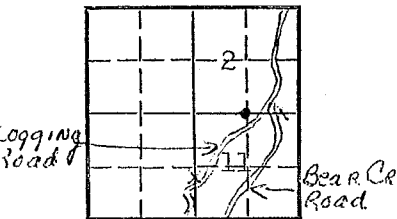

3. Original Description _____ Vol. _____ Page _____ Where Recorded _____

4. Description of Corners: Corner consists of a iron pipe, brass cap in place Good condition. Dimensions above ground $3/4 \times 10$ ". Mound of rock is located north of pipe.

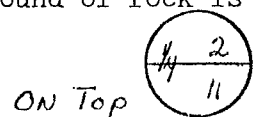

5. Investigation Notes:

	$1/4$ S2	$1/4$ S11
	B.T.	B.T.
Species	D.Fir	D.Fir
Diameter	28"	38"
Bearing	N22°E	S13°W
Distance	13'	21'

7. Photo Identification
Photo No. _____
Ident. By: _____

8. Plane Coordinate Position Data
State _____ Zone _____
X _____
Y _____
Estab. By _____
Field Book No. _____
Where Filed _____

Believed to be a genuine Land Office Corner. Section line marker between Secs. 2 & 11 is on a tree on the Bear Creek Road loated 1,148' E. from $1/4$ Cor.

9. Evaluation
Authentic _____
Needs Verif. _____ Monument _____
Re-estab. _____ Survey _____
Land Status _____

6. Signed Van B. Embree Title Guard Date Oct. 23, 1946

LAND CORNER RECORD

1. T 1S R 9E, No. E21 Cor. Sec. Mer. WM State Oregon (Rectangular) N. F. Mt. Hood Dist. Hood River

2. Corner Status
COMMON TO 2, 11, 12 & 1
Middle Fork

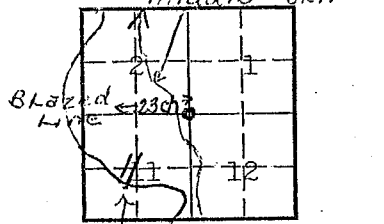

Bear Cr. Rd.

7. Photo Identification
Photo No. _____
Ident. By: _____

8. Plane Coordinate Position Data
State _____ Zone _____
X _____
Y _____

Estab. By _____
Field Book No. _____
Where Filed _____

9. Evaluation
Authentic _____
Needs Verif. _____ Monument _____
Re-estab. _____ Survey _____
Land Status _____

3. Original Description _____ Vol. _____ Page _____ Where Recorded _____

4. Description of Corners: Corner consists of a iron pipe in place. Good condition. Dimensions above ground 12x1 1/4". Mound of rock is located NW 1'.
Copper Plate on top of PIPE

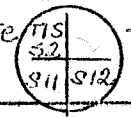

5. Investigation Notes:

	T1S	T1S	T1S	T1S
Species	W.H.	D.Fir	D.Fir	D.Fir
Diameter	16"	20"	42"	6" (dead)
AZ	10°	240°	350°	24°
Distance	30'	12'	28'	14'
	B.T.	B.T.	B.T.	B.T.

Believed to be a genuine Land Office Corner.

N10°E S60°W N10°W N24°E

6. Signed Thomas P. Newell Title F.A. General Date July 11, 1958

E-21
T1S, R9E

SECTION OR SUBDIVISION

CORNER No. 172

TWP. 15, RANGE 9 E, W.M.

CORNER DESCRIPTION

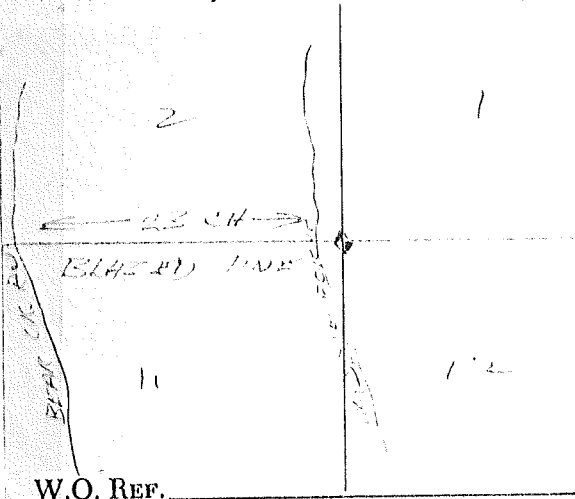

1. BLAZED LINE 23.54
 N. 10.1'
 E. 70' 10° 25'
 S. 70' 240° 12'
 W. 35.28'
 6" 24° 14' CORNER
 FOUND BY SURVEYOR JULY 4, 1958

CARD OF

Index
File No. E-23
T 15 R. 9E
Merid. Will

CORNER RECORD (SEARCH)

(Ref. FSM 7151.4)

Tract or Survey No. _____
Cor. 1/4 No. 1/4
R.D. Hood River County Hood River
N.F. Mt Hood State ORE

CORNER DIAGRAM



1/4 COR
51
512

DESCRIBE CORNER MONUMENT FOUND

marked stone as per 1910 GLO

2

DESCRIBE BEARING TREES OR OTHER OFFICIAL ACCESSORIES FOUND

20" Pine - N85°W. - 29.7' scribed 1/4 51 BT
36" Fir - remains - SATE. - 74.6'

3

PHOTO IDENTIFICATION DATA

Photo No. _____
Filed At. _____
Object Ident. _____
Ident. By _____
Signature

6

DESCRIBE CORNER LOCATION RELATIVE TO NEAR-BY FEATURES, ALSO HOW TO REACH CORNER

sets on East side of Love Beds
Posted line to North & South

PLANE COORDINATE POSITION DATA

State _____ Zone _____
X _____
Y _____
Estab. By _____
Agency

8

Signature
[Signature]

Title
PLS/028

Division

Headquarters

Date

7/11/85

FS-7100-52 (3/68)

4

5

CORNER RECORD (PERPETUATION)

MONUMENT: DESCRIBE NEW MONUMENT SET, OR WORK DONE TO PRESERVE EXISTING MONUMENT

set 2"x25" al. pipe with 3" al. cap stamped
 set orange post with DO NOT DESTROY
 sign attached

T15 R9E
 14 5/12
 1985
 PLS 1028

9

ACCESSORIES: DESCRIBE NEW BT'S WITNESS OBJECTS ETC. ESTABLISHED, OR WORK DONE TO PRESERVE EXISTING EVIDENCE

B.T. -
 11" D.F. - S02°E. - 54.8' - recribed 14512BT
 set BT + ATT signs on all BTs
 set disc stamped 151028 to bot. of 5"x18" blaze.

10

Work Done By Dan Croh Title PLS Date 6/85 State Registration No. 1028
 or Agency

Certified Cor. Record Prepared? Yes No Filed At: _____ Date _____

11

REMARKS

Index File No. T. R. M. Tract or Surv. No. Cor.

12

13

Index
File No. E-25

CORNER RECORD (SEARCH)

(Ref. FSM 7151.4)

Tract or Survey No. _____
Cor. No. SEC

T 15 R. 9E
Merid. Will.

R.D. Hood River County Hood River
N.F. Mt Hood State ORE

CORNER DIAGRAM

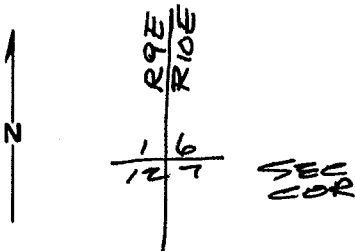

DESCRIBE CORNER MONUMENT FOUND

1 1/2" axle buried 12"±

2

DESCRIBE BEARING TREES OR OTHER OFFICIAL ACCESSORIES FOUND

Possibly
30" fir stump - N.61°E. - 111.54 - rotted
SEE DLCT 7/10/85 SURVEY

3

PHOTO IDENTIFICATION DATA

Photo No. _____
Filed At. _____
Object Ident. _____
Ident. By _____
Signature

6

DESCRIBE CORNER LOCATION RELATIVE TO NEAR-BY FEATURES, ALSO HOW TO REACH CORNER

set near end of Culbertson Drive ~
1" below paved surface

PLANE COORDINATE POSITION DATA

State _____ Zone _____
X _____
Y _____
Estab. By _____
Agency

8

Signature
Don Cron

Title
PLS 1028

Division

Headquarters

Date
7/11/85

4

5

CORNER RECORD (PERPETUATION)

MONUMENT: DESCRIBE NEW MONUMENT SET, OR WORK DONE TO PRESERVE EXISTING MONUMENT

set 2"x30" d. pipe with 3" d. cap stamped
 set orange post with DO NOT DESTROY
 sign attached

T15
 R9E | R10E
 51 | 56
 512 | 57
 1985
 PLS 1028

9

ACCESSORIES : DESCRIBE NEW BT's WITNESS OBJECTS ETC. ESTABLISHED, OR WORK DONE TO PRESERVE EXISTING EVIDENCE

B.T.'s -

14" Alder - S. 56° E. - 56.0 - scribed T15 R10 E 57 BT
 Power Pole - N. 50° E. - 132.8' - # D11A9
 N.E. cor 3'x3' bldg - S 70° E. - 46.3'
 Power Pole - N. 80° W - 131.6

set BT + ATT signs

10

Work Done By: Dan Cron Title PLS Date 6/85 State Registration No. 1028
 or Agency

Certified Cor. Record Prepared? Yes No Filed At: Date

11

REMARKS

Index File No. T. R. M. Tract or Surv. No. Cor.

12

13

LAND CORNER RECORD

5680-2

1. T 1S R 9E No. 99 Cor. 1/4 Mer. WM State Oregon (Rectangular) N. F. Mt. Hood Dist. Hood River

2. Corner Status

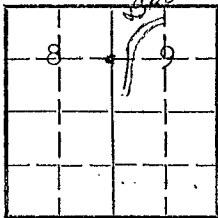

COMMON TO 8 and 9

7. Photo Identification

Photo No. _____

Ident. By: _____

8. Plane Coordinate Position Data

State _____ Zone _____

X _____

Y _____

Estab. By _____

Field Book No. _____

Where Filed _____

9. Evaluation

Authentic _____

Needs Verif. Monument

Re-estab. Survey

Land Status _____

3. Original Description _____ Vol. _____ Page _____ Where Recorded _____

4. Description of Corners: Corner consists of a 3/4" iron pipe Brass Cap in place. Good condition. Dimensions above ground 3/4 x 12". Mound of rock is located beside pipe.

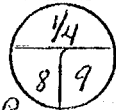

5. Investigation Notes:

1/4S8	1/4S9
B.T.	B.T.

Species	D.Fir	D.Fir
Diameter	30"	30"
Bearing	N80°W	S70°E
Distance	5'	15'

Believed to be a genuine Land Office Corner.

6. Signed Van B. Embree Title Guard

Date Oct. 2, 1945

USDA-FOREST SERVICE

Index File No. G-25

CORNER RECORD (SEARCH)

(Ref. FSM 7151.4)

85-007

18

Tract or Survey No. _____ Cor. No. 1/4

T 15 R. 9E
Merid. Will.

R.D. Hood River County Hood River
N.F. Mt Hood State ORE

CORNER DIAGRAM

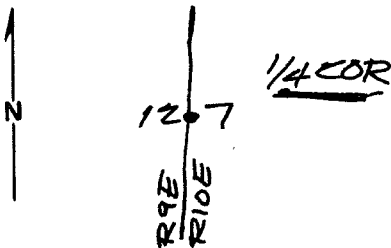

DESCRIBE CORNER MONUMENT FOUND

DESCRIBE BEARING TREES OR OTHER OFFICIAL ACCESSORIES FOUND

Found Perkins 1959 Survey I.P.s to North as per D.L.C. 7/10/85 survey

PHOTO IDENTIFICATION DATA

Photo No. _____
Filed At. _____
Object Ident. _____
Ident. By _____
Signature _____

DESCRIBE CORNER LOCATION RELATIVE TO NEAR-BY FEATURES, ALSO HOW TO REACH CORNER

At intersection of orchard roads to E., W., & South
~ 6" below surface

PLANE COORDINATE POSITION DATA

State _____ Zone _____
X _____
Y _____
Estab. By _____
Agency _____

Signature Don Cron

Title PLS1028

Division _____

Headquarters _____

Date 2/11/85

FS-7100-52 (3/68)

CORNER RECORD (PERPETUATION)

MONUMENT: DESCRIBE NEW MONUMENT SET, OR WORK DONE TO PRESERVE EXISTING MONUMENT

set 2"x30" al pipe with 3" al. cap stamped
set orange post with DO NOT DESTROY
sign attached

T15
1/2
R9E | R10E
S12 | S7
1985
PLS 1028

9

ACCESSORIES : DESCRIBE NEW BT's WITNESS OBJECTS ETC. ESTABLISHED, OR WORK DONE TO PRESERVE EXISTING EVIDENCE

7" PEAR TREE - N. 22° W - 21.2' - BT tag only
10" " " - N. 18° E. - 20.7' - " " "

10

Work Done By Dan Cron Title PLS Date 6/85 State Registration No. 1028
or Agency

Certified Cor. Record Prepared ? Yes No Filed At: _____ Date _____

11

REMARKS

Index File No. T. R. M. Tract or Surv. No. Cor. 12 13

Index File No. H-22-A-1

CORNER RECORD (SEARCH)
(Ref. FSM 7151.4)

Tract or Survey No. _____

Cor. No. 1/64

T 1S R. 9E

R.D. Hood River County Hood River

Merid. Well

N.F. Mt Hood State ORE

CORNER DIAGRAM

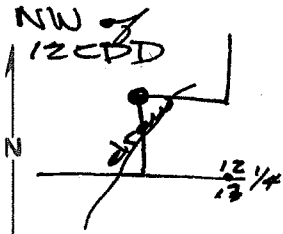

DESCRIBE CORNER MONUMENT FOUND

DESCRIBE BEARING TREES OR OTHER OFFICIAL ACCESSORIES FOUND

PHOTO IDENTIFICATION DATA

Photo No. _____
 Filed At. _____
 Object Ident. _____
 Ident. By _____
Signature

DESCRIBE CORNER LOCATION RELATIVE TO NEAR-BY FEATURES, ALSO HOW TO REACH CORNER

*sets w 150' onto lava beds on
 S.E. steep slope,
 Posted line to East & South*

PLANE COORDINATE POSITION DATA

State _____ Zone _____
 X _____
 Y _____
 Estab. By _____
Agency

Signature
Dan Con

Title PLS 1028

Division _____

Headquarters _____

Date 4/11/85

CORNER RECORD (PERPETUATION)

MONUMENT: DESCRIBE NEW MONUMENT SET, OR WORK DONE TO PRESERVE EXISTING MONUMENT

set 2" x 30" al. pipe with 3" al. cap stamped
 set orange post with DO NOT DESTROY
 sign attached

NW COR OF
 +
 T15R9E512EDD
 1985
 PLS 1028

ACCESSORIES: DESCRIBE NEW BT'S WITNESS OBJECTS ETC. ESTABLISHED, OR WORK DONE TO PRESERVE EXISTING EVIDENCE

BT's set:

21" D.F. - S.84°E. - 22.6' scribed 164512BT
 22" D.F. - N 33°W - 14.5' " "
 set BT + ATT signs
 set disc stamped 151028 @ bot. of 5" x 18" blaze

Work Done By Dan Cron Title PLS Date 6/85 State Registration No. 1028
 or Agency

Certified Cor. Record Prepared? Yes (No) Filed At: _____ Date _____

REMARKS

Index File No.

T.

R.

M.

Tract or Surv. No.

Cor.

Index File No. H-23-1

CORNER RECORD (SEARCH)

(Ref. FSM 7151.4)

Tract or Survey No. _____ Cor. No. 1/64

T 15 R. 9E

R.D. Hood River County Hood River

Merid. Will

N.F. Mt Hood State ORE

CORNER DIAGRAM

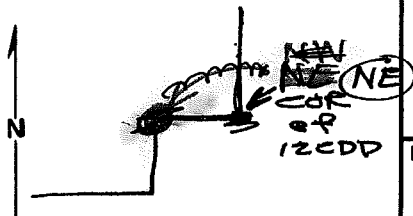

DESCRIBE CORNER MONUMENT FOUND

DESCRIBE BEARING TREES OR OTHER OFFICIAL ACCESSORIES FOUND

PHOTO IDENTIFICATION DATA

Photo No. _____
Filed At. _____
Object Ident. _____
Ident. By _____
Signature _____

DESCRIBE CORNER LOCATION RELATIVE TO NEAR-BY FEATURES, ALSO HOW TO REACH CORNER

corner sets South of East of lava beds
w 1/8 mile - on North slope in timber
Posted line to North of West

PLANE COORDINATE POSITION DATA

State _____ Zone _____
X _____
Y _____
Estab. By _____
Agency _____

Signature [Handwritten Signature]

Title PLS1028

Division _____

Headquarters _____

Date 7/11/85

CORNER RECORD (PERPETUATION)

MONUMENT: DESCRIBE NEW MONUMENT SET, OR WORK DONE TO PRESERVE EXISTING MONUMENT

set 2" x 30" pipe with 3" d. cap stamped
set orange post with DO NOT DESTROY sign attached

NE COR OF
T15R9E S12E00
1985
PLS1028

9

ACCESSORIES: DESCRIBE NEW BT'S WITNESS OBJECTS ETC. ESTABLISHED, OR WORK DONE TO PRESERVE EXISTING EVIDENCE

BT's
20" D.F. - N. 80° W. - 7.7' - scribed 164512 BT
6" W.F. - S. 16° W. - 11.6' " "
set BT + ATT signs
set disc stamped "25 1028" @ bet. of 5" x 18" blaze

10

Work Done By: Dan Cron Title PLS Date 6/85 State Registration No. 1028
or Agency

Certified Cor. Record Prepared? Yes No Filed At: _____ Date _____

11

REMARKS

Index File No. T. R. M. Tract or Surv. No. Cor.

12

13

Index
File No. J-15

CORNER RECORD (SEARCH)

(Ref. FSM 7151.4)

Tract or Survey No. _____ Cor. No. 52

T 15 R. 9, E R.D. Hood River County Hood River

Merid. Willamette N.F. mt. Hood State OREGON

CORNER DIAGRAM $\frac{1}{2} + \frac{1}{4} E$

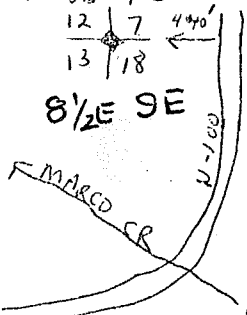

DESCRIBE CORNER MONUMENT FOUND

IRON Pipe 2 1/2" GLO BRASS CAP. 12" Above ground.
Excellent condition -

2

DESCRIBE BEARING TREES OR OTHER OFFICIAL ACCESSORIES FOUND

D.F. Stump	30"	D&H	90° for 8'	scribing visible	Not legible
"	"	28"	"	"	"
"	"	32"	228° for 20'	"	Not visible
"	"	36"	335° for 32'	scribing visible	legible
"	"	"	36° for 40'	"	"

3

PHOTO IDENTIFICATION DATA

Photo No. _____
Filed At. _____
Object Ident. _____
Ident. By _____
Signature

7

PLANE COORDINATE POSITION DATA

State _____ Zone _____
X _____
Y _____
Estab. By _____
Agency

8

DESCRIBE CORNER LOCATION RELATIVE TO NEAR-BY FEATURES, ALSO HOW TO REACH CORNER

Corner is 440' ~~ft.~~ west of N-100 in clearcut
unit is Navajo #3.

4

Signature

Title

Division

Headquarters

Date

7100-52 (3/68)

L. Rector

For. Tech.

8-26-70

5

LAND CORNER RECORD

5680-2

1. T. 1S R. 9E No. J-1 Cor. WM State Oregon (Rectangular) N. F. Mt. Hood Dist. Hood River

2. Corner Status

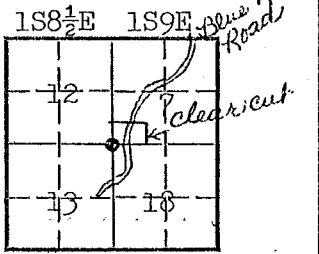

COMMON to 7,18 1S9E &

7. Photo Identification 12,13 1S8 1/2 E

Photo No. _____
Ident. By: _____

8. Plane Coordinate Position Data

State _____ Zone _____
X _____
Y _____
Estab. By _____
Field Book No. _____
Where Filed _____

9. Evaluation

Authentic _____
Needs Verif. Monument
Re-estab. Survey
Land Status _____

3. Original Description _____ Vol. _____ Page _____ Where Recorded _____

4. Description of Corners: Corner consists of a GLO Iron Pipe & Cap in place. Excellent condition. 10" above ground. No mound of rock.

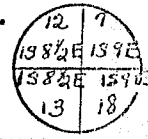

5. Investigation Notes: Some present but not examined.
Believed this to be a genuine Land Office Corner. Section line marker between Secs. is on a tree on the Blue Ridge road. Proceed West from road down clearcut boundary (ie.) sec. line to bottom of unit near unit corner.

6. Signed Rem Kohrt Title Forester Date November 16, 1961

LAND CORNER RECORD

5680-2

1. T. 1S R. 9E N. 15 Cor. Sec. Mer. WM State ^(Rectangular) Oregon N. F. Mt. Hood Dist. Hood River

2. Corner Status

COMMON TO 7, 8, 17, 18

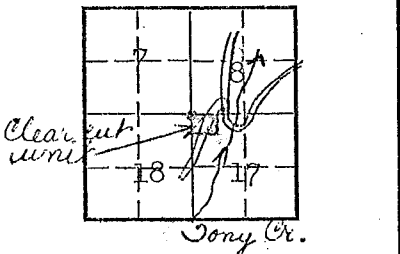

3. Original Description _____ Vol. _____ Page _____ Where Recorded _____

4. Description of Corners: Corner consists of a pipe w/brass cap in place. Excellent condition. Dimensions above ground 14". Mound of rock is located around pipe.



7. Photo Identification

Photo No. _____

Ident. By: _____

8. Plane Coordinate Position Data

State _____ Zone _____

X _____

Y _____

Estab. By _____

Field Book No. _____

Where Filed _____

9. Evaluation

Authentic _____

Needs Verif. _____ Monument _____

Re-estab. _____ Survey _____

Land Status _____

5. Investigation Notes:
Trees present but not examined. NW corner of unit about 2 chains tbr.

6. Signed Rem Kohrt Title Forester Date November 16, 1961

Index
File No. J 7

CORNER RECORD (SEARCH)

(Ref. FSM 7151.4)

Tract or
Survey No. Cor. 1/4 8, 17

T 15 R. 9E

R.D. Hood River County Hood River

Merid. Willamette

N.F. Mt. Hood State Oregon

CORNER DIAGRAM

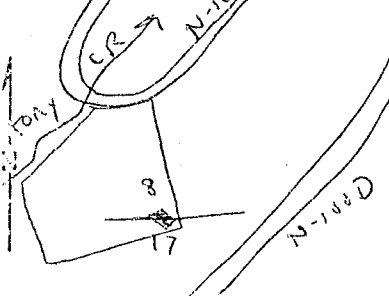

DESCRIBE CORNER MONUMENT FOUND

Iron Pipe 2" GLD Brass Cap. mound of Rocks -
12" ht. above ground. Corner is in excellent
condition -

2

DESCRIBE BEARING TREES OR OTHER OFFICIAL ACCESSORIES FOUND

DF 30" DBH 328° 47' No scribing -
DF Stump 26" DBH 224° 30' scribing visible -
Legible -

6

PHOTO IDENTIFICATION DATA

Photo No. _____
Filed At. _____
Object Ident. _____
Ident. By _____
Signature

7

DESCRIBE CORNER LOCATION RELATIVE TO NEAR-BY FEATURES, ALSO HOW TO REACH CORNER

Corner is downhill from N-100D APPROX. 10 ch.
uphill from N-100 APPROX. 5 ch. corner is in
NE corner of old clear cut on TONY cr.
E-W blaze line from N-100D -

4

PLANE COORDINATE POSITION DATA

State _____ Zone _____
X _____
Y _____
Estab. By _____
Agency

8

Signature
Larry Recter

Title
For. Tech.

Division

Headquarters

Date
8-26-80

7100-52 (3/68)

5

Index
File No. J 9

CORNER RECORD (SEARCH)

(Ref. FSM 7151.4)

Tract or
Survey No. _____

Cor. No. 89
Sec. 16, 17

T 1S R. 9E

R.D. Hood River County Hood River

Merid. Willamette

N.F. Mt. Hood State OREGON

CORNER DIAGRAM

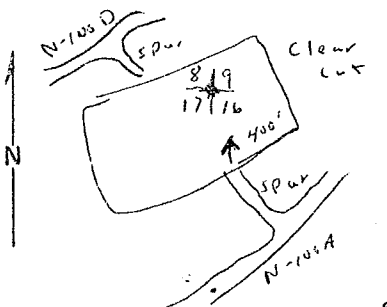

DESCRIBE CORNER MONUMENT FOUND

Iron Pipe with 2" G10 Brass cap. mound of rocks.
monument is in excellent condition.

2

DESCRIBE BEARING TREES OR OTHER OFFICIAL ACCESSORIES FOUND

NF	Stump 18" DBH	114°	30'	scribing visible not legible.
WH	stump 22" "	254°	15'	scribing visible + legible
DF	" 30" "	300°	30'	" " " "
NF	" 20" "	46°	20'	" " " "

3

PHOTO IDENTIFICATION DATA

Photo No. _____
Filed At. _____
Object Ident. _____
Ident. By _____
Signature

6

7

DESCRIBE CORNER LOCATION RELATIVE TO NEAR-BY FEATURES, ALSO HOW TO REACH CORNER

From end of spur Road off of N-100A in
course #3, 400' @ 320°

PLANE COORDINATE POSITION DATA

State _____ Zone _____
X _____
Y _____
Estab. By _____
Agency

8

4

Signature
Larry Rocter

Title
For. Tech.

Division _____

Headquarters _____

Date

8-26-80

7100-52 (3/68)

5

LAND CORNER RECORD

5680-2

1. T 1S R 9E No. J13 Cor. Sec. Mer. WM State Oregon (Rectangular) N. F. Mt. Hood Dist. Hood River

2. Corner Status

COMMON TO 9, 10, 15, 16

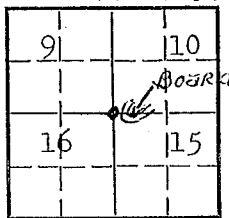

3. Original Description _____ Vol. _____ Page _____ Where Recorded _____

4. Description of Corners: Corner consists of a iron pipe in place. State condition. Good. Dimensions above ground 2"x24".

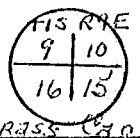

7. Photo Identification

Photo No. _____

Ident. By: _____

5. Investigation Notes:

T1S, R9E	T1S, R9E	T1S, R9E	T1S, R9E
S10	S15	S16	S9
B.T.	B.T.	B.T.	B.T.

Species	W.F.	W.Fir	W.Fir	W.Fir
Diameter	20"	12"	10"	28"
Bearing	N65°E	S50°E	S55°W	N35°W
Distance	8'	70'	25'	70'

Believed to be a genuine Land Office Corner.

8. Plane Coordinate Position Data

State _____ Zone _____

X _____

Y _____

Estab. By _____

Field Book No. _____

Where Filed _____

9. Evaluation

Authentic _____

Needs Verif. Monument

Re-estab. Survey

Land Status _____

6. Signed Van B. Embree Title Fire Control Aid Date 4/18/45

LAND CORNER RECORD

5680-2

1. T 1S R 9E No. J17 Cor. Sec. Mer. WM State Oregon (Rectangular) N. F. Mt. Hood Dist. Hood River

2. Corner Status
COMMON TO 10, 11, 14 & 15

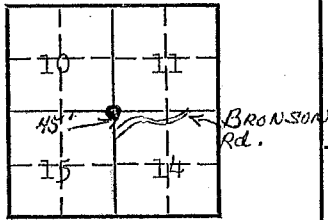

3. Original Description _____ Vol. _____ Page _____ Where Recorded _____
 4. Description of Corners: Corner consists of a 1 1/2" ironpipe in place. Good condition. Dimensions above ground 1 1/4 x 8". Mound of rock is located by corner.



7. Photo Identification
Photo No. _____
Ident. By: _____

5. Investigation Notes:

T1S, R9E	T1S, R9E	T1S, R9E	T1S, R9E
S11	S10	S15	S14
B.T.	B.T.	B.T.	

Species	D. Fir	D. Fir	D. Fir	D. Fir
Diameter	20"	30"	24"	22"
Bearing	N80°E	N15°W	S80°W	S45°E
Distance	24'	30'	35'	26'

This is believed to be a genuine Land Office Corner. Section line marker between Secs. 14 and 15 is on a tree on the Bronson Road located 45' S from Sec. Cor.

8. Plane Coordinate Position Data
State _____ Zone _____
X _____
Y _____
Estab. By _____
Field Book No. _____
Where Filed _____

9. Evaluation
Authentic _____
Needs Verif. _____ Monument _____
Re-estab. _____ Survey _____
Land Status _____

6. Signed Van B. Embree Title Guard Date Oct. 16, 1945

J-21
T1S, R9E

SECTION OR SUBDIVISION

CORNER No. 169

TWP. 15, RANGE 9, W.M.

CORNER DESCRIPTION

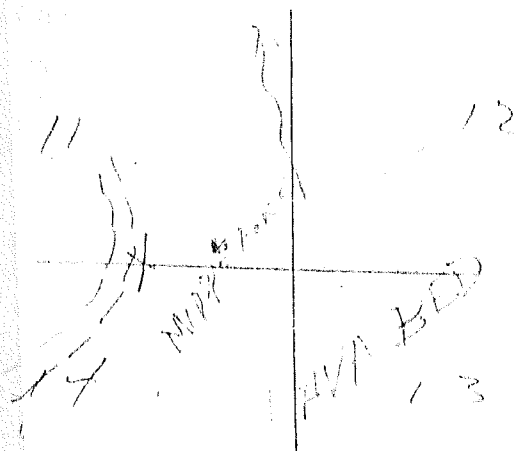

T.P. W/ERAS CAP IN HOOD OF
ROCK

BE. 28° S 47° W 50'

" 34° N 50° W 20'

" 36° N 24° E 110

28° S 25° E 75 SPRING

36° S 88° E 124'

LONG TP. ON ISLAR CR. RJ

FOUND VIR. E. JUNE 6, 45

W.O. REF. _____

CARD 1 OF 2

J-21
T1S, R9E

SECTION OR SUBDIVISION $\frac{11}{14} | \frac{12}{13}$ sec cor CORNER No. 169

TWP. 15, RANGE 9E, W.M.

CORNER DESCRIPTION

FD Brass cap
in 2" pipe in
mound of rocks
A original Bts
of 1910 standing
Brass cap Marked

T1S	R9E
S11	S12
S14	S13
1940	

W.O. REF. _____
ACK Mar 1977

CARD 2 OF 2

LAND CORNER RECORD

1. T^{1S} R^{9E} No. 121 Cor. Sec. Mer. WM State Oregon (Rectangular) N. F. Mt. Hood Dist. Hood River

2. Corner Status Middle Fork Hood River

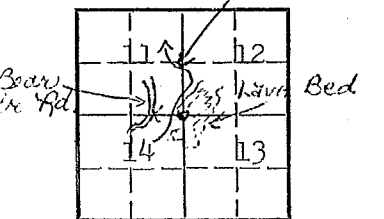

COMMON TO 11,12,13,14

7. Photo Identification

Photo No. _____

Ident. By: _____

8. Plane Coordinate Position Data

State _____ Zone _____

X _____

Y _____

Estab. By _____

Field Book No. _____

Where Filed _____

9. Evaluation

Authentic _____

Needs Verif. Monument

Re-estab. Survey

Land Status _____

3. Original Description _____ Vol. _____ Page _____ Where Recorded _____

4. Description of Corners: Corner consists of a iron pipe in place. Good condition. Dimensions above ground 1 1/2 x 24". Mound of rock is located around pipe.

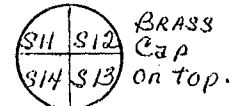

5. Investigation Notes:

	Grown Over	T1S, R9E S11	Grown Over	T1S, R9E S	T1S, R9E, S13
Species	D. Fir	D. Fir	D. Fir	D. Fir Snag	D. Fir
Diameter	28"	34"	36"	28"	36"
Bearing	S47°W	N50°W	N24°E	S25°E	S88°E
Distance	50'	20'	110'	75'	124'
					B.T.

Believed to be a genuine Land Office Corner. Section line marker is on a post on the Bear Creek Road from which this Corner bears E .

6. Signed Van B. Embree Title Fire Control Aid Date June 8, 1945

J-22
T.15, R.9E

SECTION OR SUBDIVISION W¹/₁₆ ¹²/₁₃

CORNER No. 781

TWP. 15, RANGE 9E, W.M.

CORNER DESCRIPTION

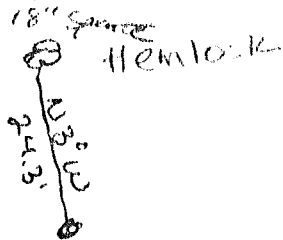

set 5/8" I.R.
with Aluminium
cap. in round
of rocks.

Cor. is in lava Bed

W.O. REF. _____

CARD..... OF

J-22
T15, R9E

SECTION OR SUBDIVISION $\frac{12}{13}$ 14 1/16

TWP. 15, RANGE 9E, W.M.

• set 5/8" Alum Rod

W.O. REF. _____

CORNER No. 781

CORNER DESCRIPTION

14 1/16 between

12 & 13

5/8 IR/Alum Cap
of blased, 1 BT with
No marks

IR set in mound
of stones

ack 1977

CARD 1 OF 1

USDA-FOREST SERVICE

Index File No. J-22

CORNER RECORD (SEARCH)
(Ref. FSM 7151.4)

Tract or Survey No. 85-007

Cor. No. 24
W 1/16

T 15 R. 9E
Merid. Willamette

R.D. Hood River County Hood River
N.F. Mt Hood State ORE

CORNER DIAGRAM

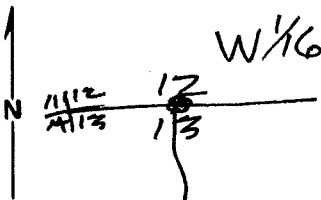

DESCRIBE CORNER MONUMENT FOUND

5/8" I.R. as per HRC 4/25/77 survey

2

DESCRIBE BEARING TREES OR OTHER OFFICIAL ACCESSORIES FOUND

6

PHOTO IDENTIFICATION DATA

Photo No. _____
Filed At. _____
Object Ident. _____
Ident. By _____
Signature

3

DESCRIBE CORNER LOCATION RELATIVE TO NEAR-BY FEATURES, ALSO HOW TO REACH CORNER

Posted line to East
set ~ 900' into lava beds

PLANE COORDINATE POSITION DATA

State _____ Zone _____
X _____
Y _____
Estab. By _____
Agency

4

Signature Darwin

Title PLS1028

Division _____

Headquarters _____

Date 7/11/85

FS-7100-52 (3/68)

5

CORNER RECORD (PERPETUATION)

MONUMENT: DESCRIBE NEW MONUMENT SET, OR WORK DONE TO PRESERVE EXISTING MONUMENT

set 2"x30" al. pipe with 3" al. cap stamped \rightarrow
 set orange post with DO NOT DESTROY
 sign attached

T15 R9E
 W1/6 ⁵¹²/₅₁₃
 1985
 PLS 1028

9

ACCESSORIES: DESCRIBE NEW BT'S WITNESS OBJECTS ETC. ESTABLISHED, OR WORK DONE TO PRESERVE EXISTING EVIDENCE

BT's set:

23"D.F. - N.05°E. - 26.0' - W1/6512 BT described
 31"D.F. - S.66°E. - 70.0' - W1/6513 BT "
 set BT + ATT signs
 set disc stamped L51028 @ bot. of 5"x18" blaze

10

Work Done By Dan Goh Title PLS Date 6/85 State Registration No. 1028
 or Agency

Certified Cor. Record Prepared? Yes No Filed At: Date

11

REMARKS

Index File No. T. R. M. Tract or Surv. No. Cor.

12

13

USDA-FOREST SERVICE

85-007

23

Index File No. J-22.A

CORNER RECORD (SEARCH)

(Ref. FSM 7151.4)

Tract or Survey No. _____

Cor. No. 1/64

T 15 R. 9E

R.D. Hood River County Hood River

Merid. Will

N.F. Mt Hood State ORE

CORNER DIAGRAM

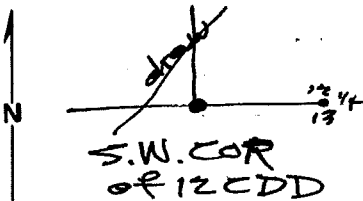

DESCRIBE CORNER MONUMENT FOUND

DESCRIBE BEARING TREES OR OTHER OFFICIAL ACCESSORIES FOUND

PHOTO IDENTIFICATION DATA

Photo No. _____
 Filed At. _____
 Object Ident. _____
 Ident. By _____
 Signature _____

DESCRIBE CORNER LOCATION RELATIVE TO NEAR-BY FEATURES, ALSO HOW TO REACH CORNER

Posted line to West of North -
corner sets in down fence in
timber

PLANE COORDINATE POSITION DATA

State _____ Zone _____
 X _____
 Y _____
 Estab. By _____
 Agency _____

Signature

Title

PLS 1028

Division

Headquarters

Date

2/11/85

FS-7100-52 (3/68)

CORNER RECORD (PERPETUATION)

MONUMENT: DESCRIBE NEW MONUMENT SET, OR WORK DONE TO PRESERVE EXISTING MONUMENT

set 2" x 70" al. pipe with 3" al. cap stamped
 set orange post with DO NOT DESTROY
 sign attached

SW COR OF
 +
 T1SR9E512EDP
 1985
 PLS 1028

9

ACCESSORIES: DESCRIBE NEW BT'S WITNESS OBJECTS ETC. ESTABLISHED, OR WORK DONE TO PRESERVE EXISTING EVIDENCE

B.T.'s set:

11" D.F. - S. 73° E. - 2.8' scribed 1/64513BT

8" D.F. - N. 33° W - 12.5' " 1/64512BT

set BT + ATT tags

set disc stamped 251028 @ bot. of 5" x 18" blaze

10

Work Done By Dan Cron Title PLS Date 6/85 State Registration No. 1028
 or Agency

Certified Cor. Record Prepared? Yes No Filed At: _____ Date _____

11

REMARKS

Index File No. T. R. M. Tract or Surv. No. Cor.

12

13

J-23
T15, R9E

SECTION OR SUBDIVISION $\frac{1}{4}$ -12
13

CORNER No. 166

TWP. 15, RANGE 9, W.M.

CORNER DESCRIPTION

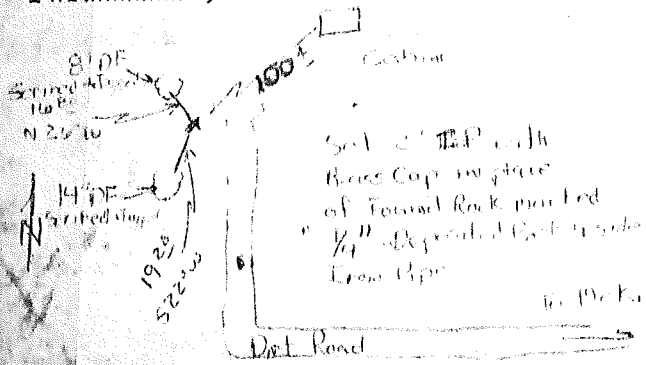

Set 2" L.P. with Brass
Cap marked $\frac{1}{4}$ Cor S12
S13

Deposited Rock marked " $\frac{1}{4}$ "
beside Pipe

Marked two B.T.'s BT $\frac{1}{4}$
14" DF S22⁰W 1920
8" DF N26⁰W 116⁰C
B.H. trees were found 4-4-77

W.O. REF. _____

4RC
CARD _____ OF _____

1. T 1S R 9E No. 23 Cor. 1/4 Mer. WM State Oregon (Rectangular) N. F. Mt. Hood Dist. Hood River

2. Corner Status

COMMON TO 12 & 13

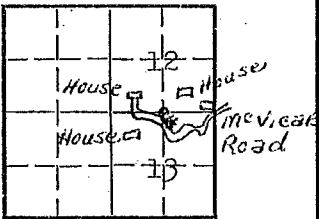

3. Original Description _____ Vol. _____ Page _____ Where Recorded _____

4. Description of Corners: Corner consists of a rock (3/4" iron pipe under rock) in place. Good condition. Dimensions above ground 6x8x2".

1/4 ON TOP

7. Photo Identification

Photo No. _____
Ident. By: _____

8. Plane Coordinate Position Data

State _____ Zone _____
X _____
Y _____
Estab. By _____
Field Book No. _____
Where Filed _____

9. Evaluation

Authentic _____
Needs Verif. _____ Monument _____
Re-estab. _____ Survey _____
Land Status _____

5. Investigation Notes: No Bearing Trees Found. Believed to be a genuine Land Office Corner. Section line marker is on a post on the Mc-Vicar Road at the corner. Metal location poster also on post at corner 1954.

6. Signed V.B. Embree Title Fire Control Aid Date June 8, 1945

LAND CORNER RECORD

1. T 1S R 9E No. L 17 Cor. 1/4 Mer. WM State Oregon (Rectangular) N. F. Mt. Hood Dist. Hood River

2. Corner Status CR

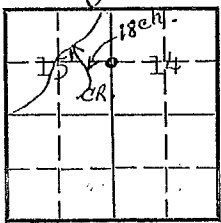

COMMON TO 15 & 14

7. Photo Identification

Photo No. _____
Ident. By: _____

8. Plane Coordinate Position Data

State _____ Zone _____
X _____
Y _____
Estab. By _____
Field Book No. _____
Where Filed _____

9. Evaluation

Authentic _____
Needs Verif. Monument _____
Re-estab. Survey _____
Land Status _____

3. Original Description _____ Vol. _____ Page _____ Where Recorded _____

4. Description of Corners: Corner consists of a 3/4" ironpipe in place. Good condition. Dimensions above ground 3/4 x 10".



5. Investigation Notes:

1/4 S15	1/4 S14
B.T.	B.T.

Species	D. Fir	D. Fir
Diameter	24"	22"
Bearing	N70°W	N80°E
Distance	17'	15'

Believed to be a genuine Land Office Corner.

6. Signed Van B. Embree Title Guard Date Oct. 16, 1945

L-22

SECTION OR SUBDIVISION CW 1/16 13

TWP. 15, RANGE 9 E, W.M.

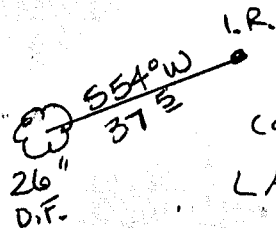

Cor. balls in
LAVA BEDS

W.O. REF. _____

CORNER No. 872

CORNER DESCRIPTION

SET 5/8" I.R. WI

YELLOW PLASTIC CAP
"HRC"

U.S.I.F.S. BOUNARY POST
BEARS 2° N.

A 26" D.F. BEARS 55°W
@ 37 1/2' WITH YELLOW
BEARING TREE TAG

HRC 1980

CARD OF

LAND CORNER RECORD

5680-2

1. T 1S R 9E No. 13 Cor. 1/4 Mer. WM State Oregon (Rectangular) N. F. Mt. Hood Dist. Hood River

2. Corner Status

Cleared field

COMMON TO 13 T1S, R9E

3. Original Description _____ Vol. _____ Page _____ Where Recorded _____

4. Description of Corners: Corner consists of a iron pipe & stake. Poor condition. Dimensions above ground pipe $\frac{1}{2} \times 6$ ". No markings found.

5. Investigation Notes: No markings found. This is not believed to be a genuine Land Office Corner. Reason: Pipe replacement, also stake checks with known corners and location probably correct. Metal location poster is on a Douglas Fir tree 4" diameter from which this corner bears West, 4'.

7. Photo Identification

Photo No. _____

Ident. By: _____

8. Plane Coordinate Position Data

State _____ Zone _____

X _____

Y _____

Estab. By _____

Field Book No. _____

Where Filed _____

9. Evaluation

Authentic _____

Needs Verif. Monument

Re-estab. Survey

Land Status _____

6. Signed V. B. Embree Title _____ Date May 4, 1954

LAND CORNER RECORD

(Rectangular)

1. T. 15 R. 9E No. N3 Cor. _____ Mer. U. M. State Oregon N. F. Mt. Hood Dist. Hood River

2. Corner Status

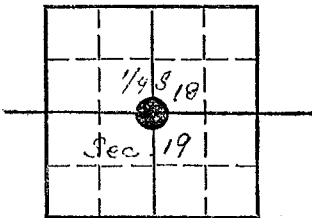

3. Original Description _____ Vol. _____ Page _____ Where Recorded _____

4. Description of Corners:

5. Investigation Notes:

7. Photo Identification

Photo No. _____
Ident. By: _____

8. Plane Coordinate Position Data

State _____ Zone _____
X _____
Y _____
Estab. By _____
Field Book No. _____
Where Filed _____

9. Evaluation

Authentic _____
Needs Verif. _____ Monument _____
Re-estab. _____ Survey _____
Land Status _____

6. Signed F. S. H. Title For. Tech. Date 7-5-66

PERPETUATION RECORD

10. Monument: 3/4" pipe with 2 1/2" brass hub - 12" above ground, excellent condition - mound of stones 20" above ground. Markings: US. General Land Office Survey. 1940. Penalty \$250 for removal. "1/4 S 18"

11. Accessories Mt. Hemlock, 22" DBH, live, good, iron marks legible "1/4 S 18 BT" - Bearing N 58° W, 22 ft. dist.
Mt. Hemlock, 24" DBH, live, good, iron marks legible "1/4 S 19 BT" Bearing S 21° W, 16 feet dist.

		Field Book _____	Page _____
12. Set By _____ Title _____		13. Recorded By _____	Volume _____ Page _____
License _____ Agency _____ Date _____		(Agency)	
		(Date) _____ (City) _____ (County) _____ (State) _____	

14. Remarks:

N-3

LAND CORNER RECORD

5680-2

(Rectangular)

1. T. 15 R. 9E No. N-7 Cor. 1/4 Mer. W.L.L State Oregon N. F. Mt. Hood Dist. Head River

2. Corner Status

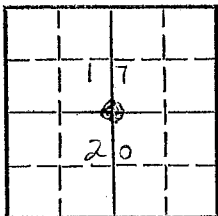

3. Original Description _____ Vol. _____ Page _____ Where Recorded _____

4. Description of Corners:
 Iron Pipe 1/2" - 6" above ground - Excellent condition -
 GLO Brass Cap - mound of Rocks -

5. Investigation Notes:

BT'S - 30" Douglas Fir bns. from tree to corner 5 @ 8'
 Iron marks ~~not visible~~ not visible -

30' west of N-100 D -

7. Photo Identification

Photo No. _____
 Ident. By: _____

8. Plane Coordinate Position Data

State _____ Zone _____
 X _____
 Y _____
 Estab. By _____
 Field Book No. _____
 Where Filed _____

9. Evaluation

Authentic _____
 Needs Verif. _____ Monument _____
 Re-estab. _____ Survey _____
 Land Status _____

6. Signed L. Rector Title For Tech Date 8-31-78
D. Beers

LAND CORNER RECORD

5680-2

1. T. 15 R. 9E No. N-9 Cor. Soc Mer. W. H. State Ore (Rectangular) N. F. M. Hood Dist. Hood River

2. Corner Status

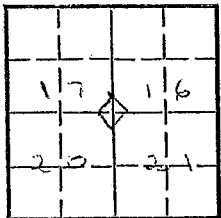

3. Original Description _____ Vol. _____ Page _____ Where Recorded _____

4. Description of Corners:
 NONE - corner was destroyed when area was logged

7. Photo Identification

Photo No. _____
 Ident. By: _____

5. Investigation Notes:

Corner is located 1214' E. of old N-100A in old clear cut.

8. Plane Coordinate Position Data

State _____ Zone _____
 X _____
 Y _____
 Estab. By _____
 Field Book No. _____
 Where Filed _____

9. Evaluation

Authentic _____
 Needs Verif. _____ Monument _____
 Re-estab. _____ Survey _____
 Land Status _____

6. Signed L. Rection D. Beers Title For. Tech. Date F-28-78

N-22

SECTION OR SUBDIVISION

W 1/16 $\frac{13}{24}$

CORNER No.

777

TWP. 1 S

RANGE 9 E

W.M.

CORNER DESCRIPTION

Set 5/8" Iron Rod
with Alum Cap
Marked W 1/16
S 13, S 24

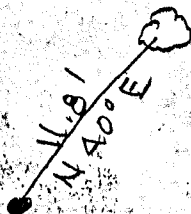

12" Doug
Fir Tag

Marked BT
12" Doug Fir Beams
N 40° E 11.8'
scribed 1/16 BT

W.O. REF.

CARD

OF

LAND CORNER RECORD

1. T 1S R 9E No. N25 Cor. Sec. Mer. WM State Oregon (Rectangular) N. F. Mt. Hood Dist. Hood River

2. Corner Status

T1S R9E T1S R10E

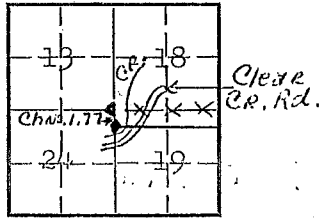

COMMON TO 13, 24 T1S R9E

7. Photo Identification

Photo No. _____
Ident. By: _____

8. Plane Coordinate Position Data

State _____ Zone _____
X _____
Y _____
Estab. By _____
Field Book No. _____
Where Filed _____

9. Evaluation

Authentic _____
Needs Verif. _____ Monument _____
Re-estab. _____ Survey _____
Land Status _____

3. Original Description _____ Vol. _____ Page _____ Where Recorded _____

4. Description of Corners: Corner consists of a rock in place. Good condition. Dimensions above ground 10x10x8".

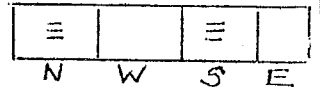

5. Investigation Notes:

T1S, R9E Sec. 13	T1S, R9E Sec. 24
B.T.	B.T.

Species	W. Fir	D. Fir (Down)
Diameter	20"	40"
Bearing	N60°W	S20°W
Distance	25'	20'

Believed to be a genuine Land Office Corner. Section line marker between Secs. 24 and 19 is on a post on the Clear Creek Road located 12 chains S from Sec. Cor.

6. Signed V. B. Embree Title Fire Control Aid Date 4/11/45

LAND CORNER RECORD

(Rectangular)

1. T 1S R 9E No. P21 Cor. $\frac{1}{4}$ Mer. WM State Oregon N. F. Mt. Hood Dist. Hood River

2. Corner Status

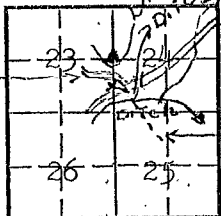
to
CraterDRESSER
TRAIL

COMMON TO 23 & 24

7. Photo Identification

Photo No. _____

Ident. By: _____

8. Plane Coordinate Position Data

State _____ Zone _____

X _____

Y _____

Estab. By _____

Field Book No. _____

Where Filed _____

9. Evaluation

Authentic _____

Needs Verif. _____ Monument _____

Re-estab. _____ Survey _____

Land Status _____

3. Original Description _____ Vol. _____ Page _____ Where Recorded _____

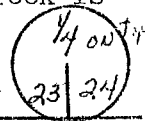
4. Description of Corners: Corner consists of a iron pipe, brass cap in place Good condition. Dimensions above ground $3/4 \times 12$ ". Mound of rock is located West of Corner.

5. Investigation Notes:

Grown Over	$\frac{1}{4}$ S24
	B.T.

Species	D.Fir	D.Fir
Diameter	20"	22"
Bearing	N9°W	N60°E
Distance	4'	7'

Believed to be a genuine Land Office Corner. Section line marker between Secs. 23 & 24 is on a tree on the Clear Cr. Road located 2,000' S from $\frac{1}{4}$ Cor. This corner is just on the East edge of the Lava Beds.

6. Signed Van B. Embree Title None Date 1954

P-22

SECTION OR SUBDIVISION CW 1/16 24.

CORNER No. 873

TWP. 15, RANGE 9 E, W.M.

CORNER DESCRIPTION

SET 5/8" I.R. WITH
YELLOW PLASTIC CAP
"HRC" FROM WHICH A
12" CHINQUAPIN
BEARS S73°E, 10°
WITH YELLOW METAL
TAG.

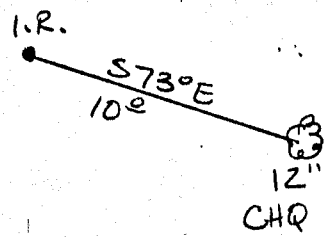

HRC 1980

W.O. REF. _____

CARD 1 OF 1

LAND CORNER RECORD

5680-2

1. T 1S R 9E-10E No. P 25 Cor. $\frac{1}{4}$ Mer. WM State Oregon (Rectangular) N. F. Mt. Hood Dist. Hood River

2. Corner Status

T1S R9E T1S R10E

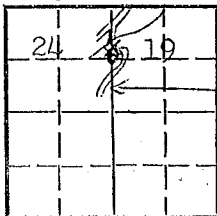

Pete Mohr Road

COMMON TO 24 T1S, R9E &

7. Photo Identification 19 T1S, R10E

Photo No. _____
Ident. By: _____

8. Plane Coordinate Position Data

State _____ Zone _____
X _____
Y _____
Estab. By _____
Field Book No. _____
Where Filed _____

9. Evaluation

Authentic _____
Needs Verif. _____ Monument _____
Re-estab. _____ Survey _____
Land Status _____

3. Original Description _____ Vol. _____ Page _____ Where Recorded _____

4. Description of Corners: Corner consists of a Cedar Stake in place. Good condition. Dimensions above ground 4x4x24".

5. Investigation Notes:

$\frac{1}{4}$ S	S
	B.T.

Species	D. Fir (Stump)	D. Fir (Stump)
Diameter	24"	40"
Bearing	W	S34°E
Distance	3'	20'

Believed to be a genuine Land Office Corner. Location correct but stake not original corner. Section line marker between Secs. 19 & 24 is on a post on the Pete Mohr Road located 2 chains N from $\frac{1}{4}$ Cor.

THE $\frac{1}{4}$ CORNERS TO S24, R9E & S19, R10E ARE NOT COMMON. *AC*

6. Signed Van B. Embree Title fire Control Aid Date 4/11/45

1. T. 1 S. R. 10 E. No. Q23 Cor. 1/6 Mer. Will State Oregon (Rectangular) N. F. Mt. Hood Dist. Hood River

2. Corner Status

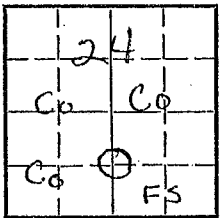

3. Original Description _____ Vol. _____ Page _____ Where Recorded _____

4. Description of Corners: WF Tree 7" DBH. Live. Good Condition. Chopped on 4 sides. Yellow metal Loc. Poster 4x5" F.S. (form 458A) with nail. at position 40 ch. W. 20 ch. N of S.E. Cor. of Sec.

5. Investigation Notes:

7. Photo Identification

Photo No. _____
Ident. By: _____

8. Plane Coordinate Position Data

State _____ Zone _____
X _____
Y _____
Estab. By _____
Field Book No. _____
Where Filed _____

9. Evaluation

Authentic _____
Needs Verif. _____ Monument _____
Re-estab. _____ Survey _____
Land Status _____

6. Signed E.S. NANCE Title For. Tech. Date 3/68

LAND CORNER RECORD

1. T. 1S R. 9E No. R7 Cor. 1/4 Mer. WM State Oregon (Rectangular) N. F. Mt. Hood Dist. Hood River

2. Corner Status Clear Cr. Ridge Trail

3. Original Description _____ Vol. _____ Page _____ Where Recorded _____

4. Description of Corners: Corner consists of a Iron Pipe & brass cap in place Very good condition. Mound of rocks is located by corner.

1/4
S 20
S 29

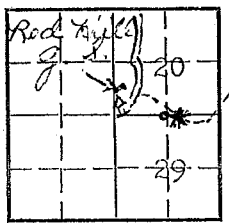

COMMON TO 20 & 29

7. Photo Identification

Photo No. _____
Ident. By: _____

5. Investigation Notes:

T1S, R9E	T1S, R9E
Sec. 20	Sec. 29
B.T.	B.T.

Species	White Fir	D. Fir
Diameter	12"	8"
Bearing	42°	251°
Distance	5'	20'

8. Plane Coordinate Position Data

State _____ Zone _____
X _____
Y _____
Estab. By _____
Field Book No. _____
Where Filed _____

Believed this to be a genuine Land Office Corner. Section line marker between Secs. 20 and 29 is on a tree on the Clear Cr. Ridge Trail located 190' E. from 1/4 Corner. No problem finding corner.

9. Evaluation

Authentic _____
Needs Verif. Monument
Re-estab. Survey
Land Status _____

6. Signed J.D. Pedersen Title _____ Dist. Ass't. Date 9/21/53

LAND CORNER RECORD

1. T. 15 R. 9E No. R9 Cor. Merwill State Oregon (Rectangular) N. F. Mt. Hood Dist. Hood River

2. Corner Status

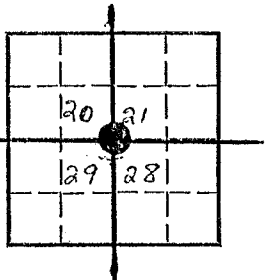

3. Original Description _____ Vol. _____ Page _____ Where Recorded _____

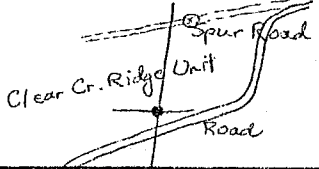
4. Description of Corners: 

5. Investigation Notes:

7. Photo Identification

Photo No. _____
Ident. By: _____

8. Plane Coordinate Position Data

State _____ Zone _____
X _____
Y _____
Estab. By _____
Field Book No. _____
Where Filed _____

9. Evaluation

Authentic _____
Needs Verif. _____ Monument _____
Re-estab. _____ Survey _____
Land Status _____

6. Signed F.S. Nance Title For. Tech. Date 8/10/65

PERPETUATION RECORD

10. Monument: Pipe, brass cap Size: 1 1/2" pipe, 2" cap Mound of stones
 10" above ground, Condition: good
 Markings. "U.S. General Land Office Survey 1940"

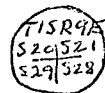

11. Accessories in clear-cut logged area. Burned. No B.T.'s seen.

Field Book _____ Page _____

12. Set By _____ Title _____

13. Recorded By _____ Volume _____ Page _____
 (Agency)

License _____ Agency _____ Date _____

(Date) _____ (City) _____ (County) _____ (State) _____

14. Remarks:

LAND OFFICE RECORD

5680-2

1. T. 1S R. 9E No. 17 Cor. Sec. Mer. WM State Oregon (Rectangular) N. F. Mt. Hood Dist. Hood River

2. Corner Status Clear Creek Ridge Trail 3. Original Description _____ Vol. _____ Page _____ Where Recorded _____

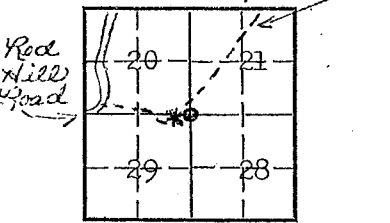

4. Description of Corners: Corner consists of a Iron Pipe & cap in place. Good condition. Dimensions above ground 12".

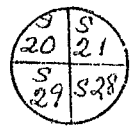

5. Investigation Notes:

T1S, R9E	T1S, R9E	T1S, R9E
S20	S21	S29
B.T.	B.T.	B.T.

Species	D. Fir	D. Fir	D. Fir
Diameter	48"	44"	40"
Bearing	330°	54°	231°
Distance	17'	57'	36'

Believed to be a genuine Land Office Corner. Section line marker between Secs. 20 & 29 is on a tree on the Clear Cr. Ridge Trail located 297 feet from Sec. Corner.

7. Photo Identification

Photo No. _____
Ident. By: _____

8. Plane Coordinate Position Data

State _____ Zone _____
X _____
Y _____
Estab. By _____
Field Book No. _____
Where Filed _____

9. Evaluation

Authentic _____
Needs Verif. Monument _____
Re-estab. Survey _____
Land Status _____

6. Signed J.D. Pedersen Title _____ Dist. Ass't. _____ Date 9/21/53

LAND CORNER RECORD

5680-2

(Rectangular)

1. T. 1S R. 9E No. R17 Cor. Sec Mer. WM State Oregon N. F. Mt. Hood Dist. Hood River

2. Corner Status
Common to 22, 23, 26 & 27

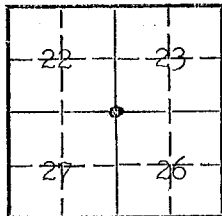

3. Original Description _____ Vol. _____ Page _____ Where Recorded _____

4. Description of Corners:
Corner consists of a Iron pipe in place, good condition 12"x1 $\frac{1}{4}$ ". Mound of rock is located N.W. 1'.

Copper plate on top of Pipe

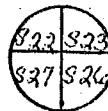

5. Investigation Notes:

T1S R9E	T1S R9E	T1S R9E
S22	S23	S27
B.T.	B.T.	B.T.

Species	Lodge Pole Pine	Larch	D. Fir	D. F.
Diameter	8"	24"	18"	24"
Bearing	NW	NE	SE	SW
Distance	50'	150'	45'	50'

Believed to be a genuine Land Office Corner. Section line marker between Secs. 26 and 27 is on a tree on the Clear Creek Rd. located 770' S from Sec. Cor.

7. Photo Identification

Photo No. _____

Ident. By: _____

8. Plane Coordinate Position Data

State _____ Zone _____

X _____

Y _____

Estab. By _____

Field Book No. _____

Where Filed _____

9. Evaluation

Authentic _____

Needs Verif. _____ Monument _____

Re-estab. _____ Survey _____

Land Status _____

6. Signed V. B. E. Title Guard Date 4-28-44

Index File No. R 21

CORNER RECORD (SEARCH)

Tract or Survey No. _____

Cor. No. SEC 23, 24, 25

T 1 S R. 9 E
Merid. Willamette

R.D. Hood River County Hood River
N.F. Mt. Hood State OREGON

CORNER DIAGRAM

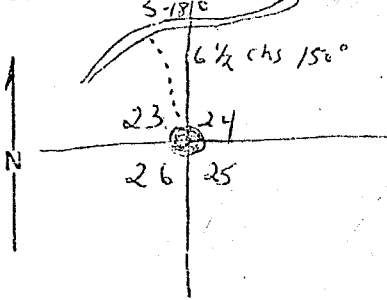

DESCRIBE CORNER MONUMENT FOUND

1940
Iron Pipe with GLD BRASS cap 2" 1' above ground
Excellent condition. Rock next to pipe - 18" X 12" X 12" WITH
2 NOTCHES ON SIDE AND ONE NOTCH COUNTERCLOCKWISE
ADJACENT SIDE (ROCK IS LYING ON ITS SIDE.) 2

DESCRIBE BEARING TREES OR OTHER OFFICIAL ACCESSORIES FOUND

Bearings ~~from~~ are from BT to cor.
D.F. 26" DBH Brs 259° 31' dist.
D.F. 22" " " 271° 45' "
D.F. 26" " " 179° 64' "
Blazes Grown over - Scribing not legible. X's blazed on BT's. 3
12" L.P. Pine with location poster brs. S 48° W 7' dist.
8" alder with location poster N 15° E 10' dist.

PHOTO IDENTIFICATION DATA

Photo No. _____
Filed At. _____
Object Ident. _____
Ident. By _____
Signature _____ 7

DESCRIBE CORNER LOCATION RELATIVE TO NEAR-BY FEATURES, ALSO HOW TO REACH CORNER

Corner can be located from a point on road S-180 by going 6 1/2 chs. at 150°. The point on S-180 is set from the edge of the settling pond. There is a location poster at this point. The line into the corner is brushed & flagged.

PLANE COORDINATE POSITION DATA

State _____ Zone _____
X _____
Y _____
Estab. By _____
Agency _____ 8

(OVER)

Signature

Title

Division

Headquarters

Date

7100-52

REV. 65 5

Larry Rocker, Dan Beers

For. Tech.

S-3-79

THIS CORNER VISITED BY MYSELF, L. RECTOR,
BOB HAIR AND BILL McFALL ON 05-04-79 TO
DETERMINE PROXIMITY OF PROPOSED SALVAGE
SITE TO LAND LINE.

INFORMATION ON FRONT OF CARD IS GOOD (AS AMENDED)

SEARCHED FOR ORIG BT'S - ONE, IN SE QUAD,
"A PINE 3 IN S DIAM BEARS S 7° 10' E 39 LINKS ETC"

APPEARS TO HAVE BEEN AN ORIG. IT IS NOW DOWN
AND MOSTLY ROTTED, NO SCRIBING & NO BARK. IT IS
APPROX 4" DIAM, STUMPHOLE BEARS S 8° E AT 25 1/2 FT
G. CLEVENGER

R-23

SECTION OR SUBDIVISION

24

25

CORNER No.

863

TWP. 15, RANGE 9, W.M.

CORNER DESCRIPTION

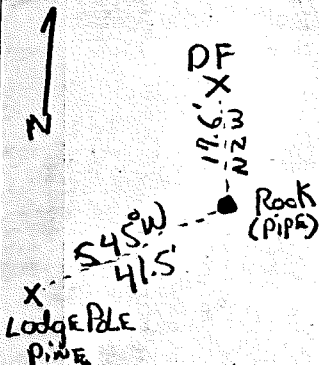

Found orig. Rock w/x on top
 scribed on side. SET 1 1/2" PIPE
 w/NUM. CAP, SET NEXT TO ROCK.
 A 10" DF BEARS N 2° W 17.6'
 18" LP BEARS S 45° W 41.5'
 SET BY HRC. OCT. 24, 1979

W.O. REF.

CARD..... OF

LAND CORNER RECORD

5680-2

(Rectangular)

1. T 1S R 9E No. R25 Cor. Sec Mer. WM State Oregon N. F. Mt. Hood Dist. Hood River

2. Corner Status
COMMON TO 24 & 25 T1S, R9E

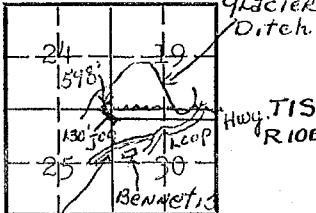

3. Original Description _____ Vol. _____ Page _____ Where Recorded _____

4. Description of Corners: Corner consists of a mound of rock and 1" iron pipe. No markings found.

5. Investigation Notes: Not original corner but accepted by landowners and checks o.k. Metal Location Poster is on a D. Fir tree 18" diameter on the West side of Glacier Ditch from which this Corner bears East 598'. No markings or bearing trees found.

7. Photo Identification
Photo No. _____
Ident. By: _____

8. Plane Coordinate Position Data
State _____ Zone _____
X _____
Y _____
Estab. By _____
Field Book No. _____
Where Filed _____

9. Evaluation
Authentic _____
Needs Verif. _____ Monument _____
Re-estab. _____ Survey _____
Land Status _____

6. Signed Van. B. Embree Title _____ Date 1950

LAND CORNER RECORD

1. T 1S R 9E No. 79 Cor. 1/4 Mer. WM State Oregon N. F. Mt. Hood Dist. Hood River

2. Corner Status

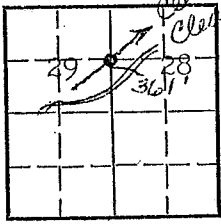

COMMON TO 28 & 29

7. Photo Identification
Photo No. _____
Ident. By: _____

8. Plane Coordinate Position Data
State _____ Zone _____
X _____
Y _____
Estab. By _____
Field Book No. _____
Where Filed _____

9. Evaluation
Authentic _____
Needs Verif. _____ Monument _____
Re-estab. _____ Survey _____
Land Status _____

3. Original Description _____ Vol. _____ Page _____ Where Recorded _____

4. Description of Corners: Corner under water in Clear Creek.

5. Investigation Notes:

1/4 S28	1/4 S29
B.T.	B.T.

Species	Cedar	Cedar
Diameter	14"	24"
Bearing	?	?
Distance	?	?

Believed to be a genuine Land Office Corner. Section line marker between Secs. 28 and 29 is on a tree on the Clear Creek Road located 361° S from 1/4 Cor.

6. Signed Van B. Embree Title Guard Date

LAND CORNER RECORD

5680-2

1. T 1S R 9E No. 713 Cor. $\frac{1}{4}$ Mer. Wm State Oregon (Rectangular) N. F. Mt. Hood Dist. Hood River

2. Corner Status

COMMON TO SECS. 27 & 28

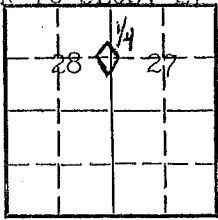

3. Original Description _____ Vol. _____ Page _____ Where Recorded _____

4. Description of Corners: Corner consists of a Fir Post (4x6"). Condition: New (1952) (Metal tag - 2 sides). Dimensions above ground 36".

5. Investigation Notes:

Species	D.F. Stump (burned)	D.F. Stump (burned)
Diameter	26"	30"

This is not believed to be a genuine Land Office Corner. Corner destroyed by logging. Post replaced in approx. location. Witness trees - defaced by logging & burning. Section line marker between Secs. 27 & 28 is on a tree on the Pinnacle Cr. Road located S from $\frac{1}{4}$ Cor. In center of logged area, in skid road - consists of 4x6" D.F. post, with 2 metal plates at top, ($\frac{1}{4}$ corner) inscribed on each plate.

7. Photo Identification

Photo No. _____
Ident. By: _____

8. Plane Coordinate Position Data

State _____ Zone _____
X _____
Y _____
Estab. By _____
Field Book No. _____
Where Filed _____

9. Evaluation

Authentic _____
Needs Verif. _____ Monument _____
Re-estab. _____ Survey _____
Land Status _____

6. Signed J. C. Merritt Title Forester Date Dec. 22, 1952

LAND CORNER RECORD

5680-2

(Rectangular)

1. T 1S R 9E No. V9 Cor. Sec. Mer. WM State Oregon N. F. Mt. Hood Dist. Hood River

2. Corner Status
COMMON TO 28,29,32,33

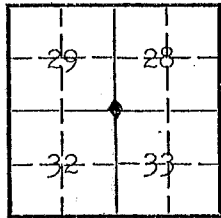

3. Original Description _____ Vol. _____ Page _____ Where Recorded _____

4. Description of Corners: Corner consists of a iron pipe with brass cap in place. Good condition. Mound of rock is located near pipe.

5. Investigation Notes: Species WL
 Diameter 9"
 AZ 40°
 Distance 25'
 Believed to be a genuine Land Office Corner.

7. Photo Identification
 Photo No. _____
 Ident. By: _____

8. Plane Coordinate Position Data
 State _____ Zone _____
 X _____
 Y _____
 Estab. By _____
 Field Book No. _____
 Where Filed _____

9. Evaluation
 Authentic _____
 Needs Verif. Monument
 Re-estab. Survey
 Land Status _____

6. Signed Evan E. Jones Title TMA Date 8/31/55

LAND CORNER RECORD

1. T LS R 9E No. VII Cor. 1/4 Mer. Wm State Oregon (Rectangular) N. F. Mt. Hood Dist. Hood River

2. Corner Status

COMMON TO 28 & 33

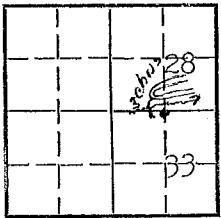

3. Original Description _____ Vol. _____ Page _____ Where Recorded _____

4. Description of Corners: Corner consists of a iron pipe brass cap in place. Good condition. Dimensions above ground 2-3/4 x 10". Mound of rock is located North.

5. Investigation Notes:

T1S, R9E	T1S, R9E
1/4 S28	1/4 S33
B.T.	B.T.

Species	D.F.	H.
Diameter	32"	28"
Bearing	320°	235°
Distance	5'	12'

Believed to be a genuine Land Office Corner.

7. Photo Identification

Photo No. _____
Ident. By: _____

8. Plane Coordinate Position Data

State _____ Zone _____
X _____
Y _____
Estab. By _____
Field Book No. _____
Where Filed _____

9. Evaluation

Authentic _____
Needs Verif. _____ Monument _____
Re-estab. _____ Survey _____
Land Status _____

6. Signed B.F. Brown Title Forester Date 8/8/49

LAND CORNER RECORD

5680-2

1. T 1S R 9E No. V13 Cor. Sec Mer. WM State Oregon (Rectangular) N. F. Mt. Hood Dist. Hood River

2. Corner Status
COMMON TO 27, 28, 33, 34

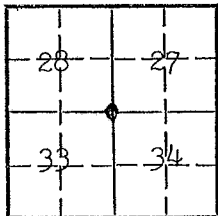

3. Original Description _____ Vol. _____ Page _____ Where Recorded _____

4. Description of Corners: Corner consists of a iron pipe with brass cap in place. Good condition. Mound of rock is located 2' W.

5. Investigation Notes:

Species	D. Fir	D. Fir	D. Fir	D. Fir
Diameter	20"	22"	16"	18"
AZ	84°	113°	248°	276°
Distance	23'	16'	24'	35'

Believed to be a genuine Land Office Corner.

7. Photo Identification

Photo No. _____

Ident. By: _____

8. Plane Coordinate Position Data

State _____ Zone _____

X _____

Y _____

Estab. By _____

Field Book No. _____

Where Filed _____

9. Evaluation

Authentic _____

Needs Verif. _____ Monument _____

Re-estab. _____ Survey _____

Land Status _____

6. Signed Evan E. Jones Title TMA Date 8/31/55

Index
File No. V17

CORNER RECORD (SEARCH)

(Ref. FSM 7151.4)

Tract or Survey No. _____
Cor. No. 5ec

T 1S R. 9E

R.D. Hood River County Hood River

Merid. Willamette

N.F. Mt. Hood State OREGON

CORNER DIAGRAM

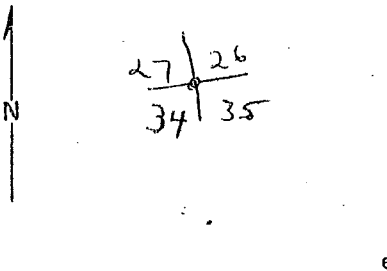

DESCRIBE CORNER MONUMENT FOUND

None

2

DESCRIBE BEARING TREES OR OTHER OFFICIAL ACCESSORIES FOUND

N-S blaze line assumed to be section line

6

PHOTO IDENTIFICATION DATA

Photo No. _____
Filed At. _____
Object Ident. _____
Ident. By _____
Signature

3

DESCRIBE CORNER LOCATION RELATIVE TO NEAR-BY FEATURES, ALSO HOW TO REACH CORNER

Corner was searched for by following N-S blaze line. No corner was found. There has been quite a lot of logging in the area. Assume corner has been destroyed -

4

PLANE COORDINATE POSITION DATA

State _____ Zone _____
X _____
Y _____
Estab. By _____
Agency

Signature L. Rector

Title For. Tech.

Division _____

Headquarters _____

Date 11-6-79

7100-52 (3/68)

LAND CORNER RECORD

1. T. 1 S. R. 9 E. No. V. 23 Cor. 1/4 Mer. Will State (Rectangular) OREGON N. F. - Mt. Hood Dist. Hood River

2. Corner Status

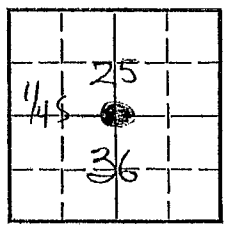

3. Original Description _____ Vol. _____ Page _____ Where Recorded _____

4. Description of Corners: 3/4" Galvanized Pipe, 2 1/2" Brass hub, 11" above ground
Good Condition, Mound of stones, 2 ft. U.S. General Land Office Survey 1940.
1/4 ⁵²⁵/₃₃₆
DFir - 30" DBH, Brs. N 60° W, soft. dist., Live, Good, face overgrown.
W. Fir - 18" DBH, Brs. S 89° W, soft. dist., live, Good, face overgrown.

7. Photo Identification

Photo No. _____
Ident. By: _____

8. Plane Coordinate Position Data

State _____ Zone _____
X _____
Y _____
Etab. By _____
Field Book No. _____
Where Filed _____

9. Evaluation

Authentic _____
Needs Verif. _____ Monument _____
Re-estab. _____ Survey _____
Land Status _____

5. Investigation Notes:

6. Signed E.S. NANCE Title Tech. For Date 9/28/66

LAND CORNER RECORD

1. T. 15 R. 8 1/2 No. X-1 Cor. 1/4 Mer. W State OREGON N. F. MT. HOOD Dist. HOOD RIVER

2. Corner Status

R 8 1/2

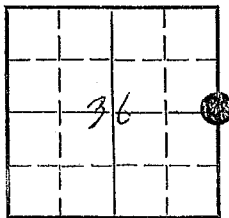

3. Original Description _____ Vol. _____ Page _____ Where Recorded _____

4. Description of Corners:

5. Investigation Notes:

IRON PIPE WITH BRASS CAP IN PLACE ALSO VARY GOOD CONDITION
18" ABOVE GROUND) B.T.S. MARKING ON TREES TOP OF CAP
B.T.S. T15 R 8 1/2 E 536
WF 38" 297° 33' T15 R 9 E 531
MT-H 24" 95° 12'

536/531

7. Photo Identification

Photo No. _____
Ident. By: _____

No section line marker posted for this corner. To find go N from stump cr. trail Xing section line 31 and 36, 2190 ft.

8. Plane Coordinate Position Data

State _____ Zone _____
X _____
Y _____
Estab. By _____
Field Book No. _____
Where Filed _____

9. Evaluation

Authentic YES
Needs Verif. _____ Monument ✓
Re-estab. _____ Survey _____
Land Status _____

6. Signed J VI PEDERSON Title DIST. ASST Date 8-24-53

LAND CORNER RECORD

(Rectangular)

1. T. 15 S. R. 8 1/2 E. No. X-235 Cor. Mer. Will State Oregon N. F. Mt. Hood Dist. Hood River

2. Corner Status

T. 15 S.

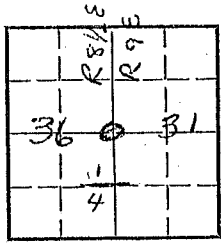

3. Original Description _____ Vol. _____ Page _____ Where Recorded _____

4. Description of Corners: Pipe with Brass Cap. 1" in dia. 10" above ground. Good Condition. Pipe partly covered by fallen snag. 1/4 cor. S. 36, T. 15, R. 8 1/2 E. and S. 31, T. 15, R. 9 E.
BT Bears N 57° W from pipe - 36 ft., Silverfir 24" DBH, Healthy, Scribing partly visible.

5. Investigation Notes: BT bears S 72° E from pipe - 12 feet w. Hemlock 16" DBH, healthy, scribing partly visible.

This corner is in good shape, however it lies within Moccasin unit 6 and both BTS will probably be removed during logging.
A rock cairn appr. 1.5' high lies 1.5 feet S.W. of the pipe.

7. Photo Identification

Photo No. _____
Ident. By: _____

8. Plane Coordinate Position Data

State _____ Zone _____
X _____
Y _____
Estab. By _____
Field Book No. _____
Where Filed _____

9. Evaluation

Authentic _____
Needs Verif. _____ Monument _____
Re-estab. _____ Survey _____
Land Status _____

6. Signed John Bazak Title TMA Forester Date 6-28-67

LAND CORNER RECORD

1. T 1S R 9E No. X5 Cor. 1/4 Mer. WM State Oregon (Restangular) N. F. Mt. Hood Dist. Hood River

2. Corner Status
COMMON TO 31 & 32

3. Original Description _____ Vol. _____ Page _____ Where Recorded _____

4. Description of Corners: Corner consists of a iron pipe with brass cap in place. Good condition. Mound of rock is located near.

7. Photo Identification
Photo No. _____
Ident. By: _____

5. Investigation Notes:

$\frac{1}{4}$ S31	$\frac{1}{4}$ S32
B.T.	B.T.

Species H SF
Diameter 22" 10"
Bearing 335° 80°
Distance 18' 26'

Believed to be a genuine Land Office Corner.

8. Plane Coordinate Position Data
State _____ Zone _____
X _____
Y _____
Estab. By _____
Field Book No. _____
Where Filed _____

9. Evaluation
Authentic _____
Needs Verif. _____ Monument _____
Re-estab. _____ Survey _____
Land Status _____

6. Signed Evan E. Jones Title TMA Date 8/31/55

LAND CORNER RECORD

5680-2

1. T 1S R 9E No. X/3 Cor. 1/4 Mer. WM State Oregon (Rectangular) N. F. Mt. Hood Dist. Hood River

2. Corner Status
COMMON TO SECS. 33 & 34

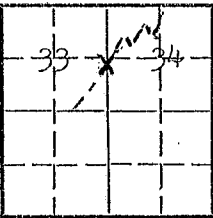

3. Original Description _____ Vol. _____ Page _____ Where Recorded _____

4. Description of Corners: Corner consists of a pipe & brass cap in place. Very good condition. Dimensions above ground 18".



7. Photo Identification
Photo No. _____
Ident. By: _____

5. Investigation Notes:

<u>1/4</u> Sec 33	<u>1/4</u> Sec 34
B.T.	B.T.

Species	D.F.	H
Diameter	14"	14"
Bearing	245° S 65' W	143° S 37' E
Distance	34'	16'

8. Plane Coordinate Position Data
State _____ Zone _____
X _____
Y _____
Estab. By _____
Field Book No. _____
Where Filed _____

Believed to be a genuine Land Office Corner. Section line marker between Secs. 33 and 34 is on a tree on the Elk Cove Trail located 77' S from 1/4 Cor.

I DON'T BELIEVE ELK COVE TRAIL COMES CLOSER THAN 1000 FT TO THIS 1/4 COR. ~~SE~~

9. Evaluation
Authentic _____
Needs Verif. _____ Monument _____
Re-estab. _____ Survey _____
Land Status _____

6. Signed J. D. Pedersen Title Dist. Ass't. Date 6/4/53

LAND CORNER RECORD

(Rectangular)

1. T 15 R 9E No. X-13 Cor. 33/34 Mer. Wm State Oregon N. F. Mt. Hood Dist. Dorridge

2. Corner Status

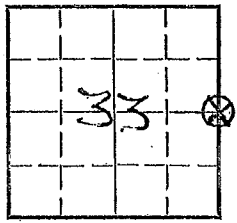

3. Original Description _____ Vol. _____ Page _____ Where Recorded _____

4. Description of Corners:
Sec. cor. falls on a Large boulder 13x12x5 ft. high cor. is an (X) marked on East edge of rock with 3 marks on East side and 3 marks on west side to indicate sec. between 32 and 34

7. Photo Identification

Photo No. _____

Ident. By: _____

8. Plane Coordinate Position Data

State _____ Zone _____

X _____

Y _____

Estab. By _____

Field Book No. _____

Where Filed _____

5. Investigation Notes:

Located sec. cor. in a dry wash at the West Edge of a Timber Sale in sec. 34 T15 R9E. One bearing tree remains standing; a m+n. Hem. tree, 30 in. in diam. which bears N 61° E from cor. other S.T. has probably been destroyed due to blow-down.

MARKS INDICATE CORNER TO BE SOUTH SEC. COR FOR SEC'S 33 & 34. BOTH SEC. & 1/4 COR. SHOULD BE CAPS SET IN 1940. Section corner on 1/4 cor. is way 1/4 cor.

9. Evaluation

Authentic

Needs Verif. Monument

Re-estab. Survey

Land Status _____

6. Signed RJ McCurdy Title Engr. Tech. Date 9-3-64

LAND CORNER RECORD

(Rectangular)

1. T. 1435 R. 82 No. 215 Cor. T119 Mer. W State OREGON N. F. MT. HOOD Dist. HOOD RIVER

2. Corner Status

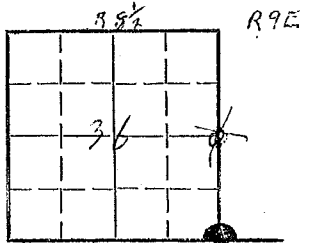

Common To 31, 36, 119

7. Photo Identification

Photo No. _____
Ident. By: _____

8. Plane Coordinate Position Data

State _____ Zone _____
X _____
Y _____
Estab. By _____
Field Book No. _____
Where Filed _____

9. Evaluation

Authentic YES
Needs Verif. Monument ✓
Re-estab. Survey
Land Status _____

3. Original Description _____ Vol. _____ Page _____ Where Recorded _____

4. Description of Corners:

5. Investigation Notes:

PIPE & BRASS PLATE IN PLACE AND VERY GOOD CONDITION, 12 INCHES ABOVE GROUND
 "SPEC. DIA. AZ DIS. MARKING ON BT'S BRASS CAP
 BT'S MT. # 26" 352° 38' T15 R82E SEC 36
 MT. # 12" 66° 29' T15 R9E SEC 31

SECTION LINE MARKER BETWEEN SEC. 31 AND 36 IS ON A TREE ON THE STUMP CR. TRAIL LOCATED 450 FT. EAST FROM SEC. CORNER, VERY EASY TO FIND

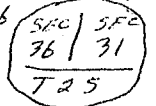

6. Signed J. W. PEDERSON Title DIST. ASST. Date Aug. 3 1953

Index
 File No. 2-25 Z1
15 R. 8 1/2 E 9E
 Merid. Willamette

CORNER RECORD (SEARCH)
 (Ref. FSM 7151.4)

Tract or Survey No. _____
 Cor. No. Sec 36, 31

R.D. Hood River County Hood River
 N.F. Mt. Hood State Oregon

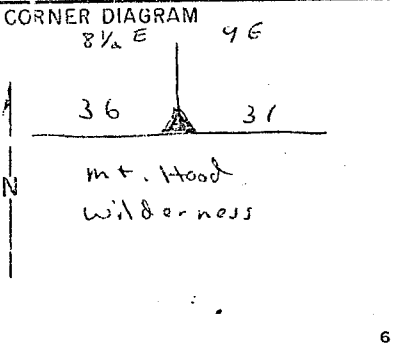

DESCRIBE CORNER MONUMENT FOUND
 Iron Pipe, 4" GLO Brass Cap. 6" ht. above ground.
 Rock next to pipe - Excellent condition -

DESCRIBE BEARING TREES OR OTHER OFFICIAL ACCESSORIES FOUND
 MH 21" DBH 350° 35' scribing visible & legible
 MH 12" DBH 64° 30' no scribing -

PHOTO IDENTIFICATION DATA
 Photo No. _____
 Filed At. _____
 Object Ident. _____
 Ident. By _____
 Signature _____

DESCRIBE CORNER LOCATION RELATIVE TO NEAR-BY FEATURES, ALSO HOW TO REACH CORNER

PLANE COORDINATE POSITION DATA
 State _____ Zone _____
 X _____
 Y _____
 Estab. By _____
 Agency _____

Signature
 Larry Rector

Title
 Cor. Tech.

Division _____ Headquarters _____ Date 8-26-80

RECEIVED
Nov 26 12 13 PM '80
MT. HOOD
NATIONAL FOREST

USDA FOREST SERVICE

1980

001

LAND CORNER RECORD

1. T 1S R 9E No. 25 Cor. Sec. Mer. WM State Oregon (Rectangular) N. F. Mt. Hood Dist. Hood River

2. Corner Status

COMMON TO 31 & 32 T1S, R9E

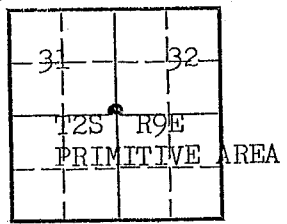

3. Original Description _____ Vol. _____ Page _____ Where Recorded _____

4. Description of Corners: Corner consists of a pipe W/brass cap in place. Good condition. Dimensions above ground $1\frac{1}{2} \times 10''$

7. Photo Identification

Photo No. _____
Ident. By: _____

8. Plane Coordinate Position Data

State _____ Zone _____
X _____
Y _____
Estab. By _____
Field Book No. _____
Where Filed _____

9. Evaluation

Authentic _____
Needs Verif. _____ Monument _____
Re-estab. _____ Survey _____
Land Status _____

5. Investigation Notes:

T1S, R9E S31	T1S, R9E S32
B.T.	B.T.

Species	S.F.	S.F.
Diameter	8"	10"
Bearing	N	N30°E
Distance	30L	50L

Believed this to be a genuine Land Office Corner.

6. Signed Wayne Gurley Title F.C.A. Date 1/9/45

Index
File No. 2-19

CORNER RECORD (SEARCH)
(Ref. FSM 7151.4)

Tract or
Survey No. _____
Cor. No. 1/4

T 15 R. 9E R.D. Hood River County Hood River

Merid. _____ N.F. Mt. Hood State OREGON

CORNER DIAGRAM

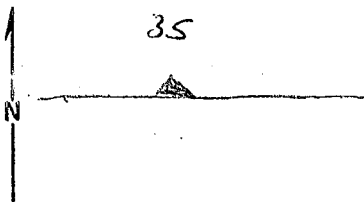

DESCRIBE CORNER MONUMENT FOUND

NONE

DESCRIBE BEARING TREES OR OTHER OFFICIAL ACCESSORIES FOUND

BT - 20" D.F. Blazed on W. side of Tree.
scribing not visible-

PHOTO IDENTIFICATION DATA

Photo No. _____
Filed At. _____
Object Ident. _____
Ident. By _____
Signature

PLANE COORDINATE POSITION DATA

State _____ Zone _____
X _____
Y _____
Estab. By _____
Agency

DESCRIBE CORNER LOCATION RELATIVE TO NEAR-BY FEATURES, ALSO HOW TO REACH CORNER

From SE corner of old clear cut on end of S-161
follow E-W blaze line due west for
approx 500'

Signature
L. Rector / L. Elliott

Title
For. Tech

Division

Headquarters

Date
7-20-79

7100-52 (3/68)

Glenn

North between Sections 25 and 26 T1S R9E

Corner to Sections 25, 26, 35 and 36 a basalt stone 36 x 18 x 14 ins. 27 ins. in the ground for corner, marked with 1 notch on S and S edges, from which

a fir 18 ins. diam. bears N 45° 40' E 34 lks dist marked T1S R9E S 25 BT
a fir 12 ins. diam. bears S 38° 20' E 13 lks dist marked T1S R9E S 36 BT
a fir 24 ins. diam. bears S 30° W 14 lks dist marked T1S R9E S 35 BT
a fir 20 ins. diam. bears N 22° W 55 lks dist marked T1S R9E S 26 BT

Thence I run N 0° 1' W between Sections 25 and 26

Ascend SE slope, over mountainous land, through scattering timber and dense undergrowth, exceptionally difficult to survey.

- 6.60 Top of spur, extending N 60° E 125 ft. above sec. cor. thence descend
- 8.75 Leave scattering timber and enter heavy timber, bears N & W
- 25.28 A spring branch 3 lks wide, course NE, 150 ft. below top of spur, ascend leave heavy timber and enter scattering timber, bears E and W
- 40.00 Set a basalt stone 18 x 10 x 5 ins. 12 ins. in the ground for 1/4 sec. cor. marked 1/4 on W face, from which
- a pine 5 ins. diam. bears S 71° 30' E 80 lks dist marked 1/4 S 25 BT
a pine 3 ins. diam. bears N 27° 25' W 59 lks dist marked 1/4 S 26 BT
- October 2: At this corner I set off 3° 32' S on the decl. arc; and at 11h 50m 1 m.t. observe the sun on the meridian; the resulting lat is 45° 27'.
- 55.75 Dresser's road, bears E and W
- 60.00 Top of ridge, bears NE and SW 500 ft. above spring branch. thence over rolling land.
- 62.75 Recross road, bears NE and SW
- 80.00 set a basalt stone, 18 x 12 x 15 ins. 12 ins in the ground for corner of Sec. 23, 24, 25 and 26, marked with 2 notches on S and 1 notch on E edge from which
- a pine 3 ins. diam. bears N 58° 30' E 110 lks dist marked T1S R9E S 24 BT
a pine 3 ins. diam. bears S 7° 10' E 39 lks dist marked T1S R9E S 25 BT
a pine 6 ins. diam. bears S 27° 25' W 112 lks dist marked T1S R9E S 26 BT
a pine 3 ins. diam. bears N 24° 30' W 39 lks dist marked T1S R9E S 23 BT
- Land mountainous and rolling, soil sandy, 1st and 2nd rate, timber, fir, pine, tamarack, hemlock and spruce, undergrowth, laurel and chinquapin

October 2, 1909