

T 1 S R 8 E M WILL.

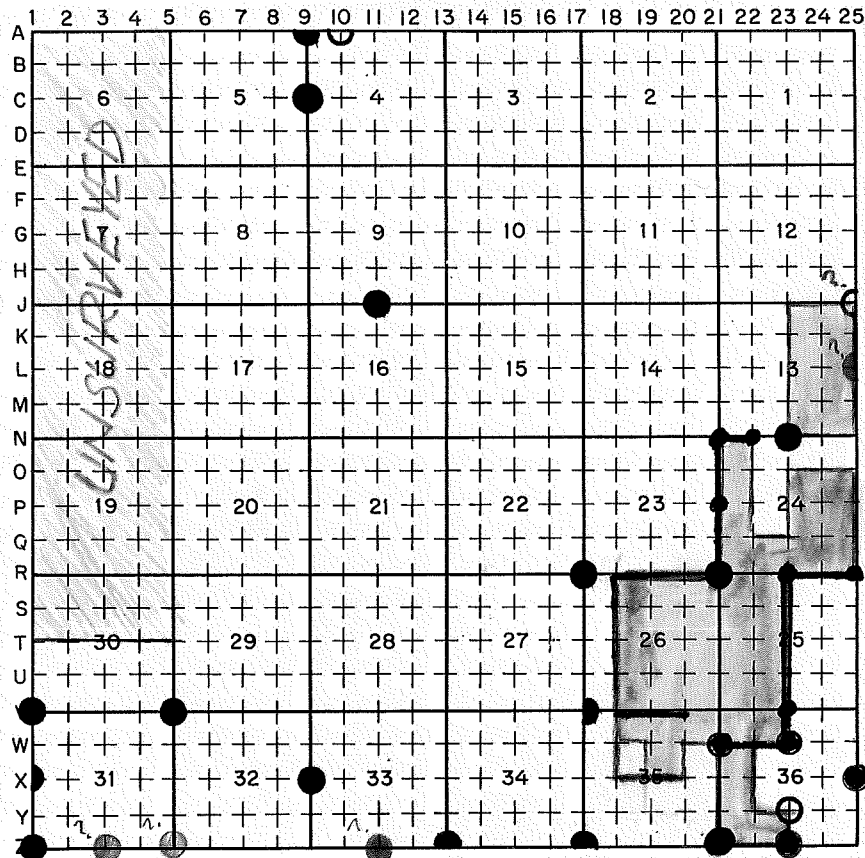

LEGEND

- PERMANENT MONUMENT
- ⊗ ORIGINAL CORNER RECOVERED
- ⊘ EVIDENCE RECOVERED
- SEARCHED, NOT FOUND

FILING INSTRUCTION

File 5680-2 card record by letter and number coordinates behind the file guide for the township in which it falls.

File the 5680-2 card record by letter and then by number i.e., all A cards first, then B cards etc.

The first card behind the file guide (if data have been obtained and recorded) will be card A-1 for N.W. Township Corner, then card A-2 for 1/16 corner then card A-3 for 1/4 corner etc.

CORNER RECORD FILE GUIDE (Rectangular Surveys)

Index File No. A-9

CORNER RECORD (SEARCH)

(Ref. FSM 7151.4)

Tract or Survey No. _____

Cor. No. _____

T 15 R. 3E

R.D. Hood River County Hood River

Merid. Willamette

N.F. Mt. Hood State ORE

CORNER DIAGRAM

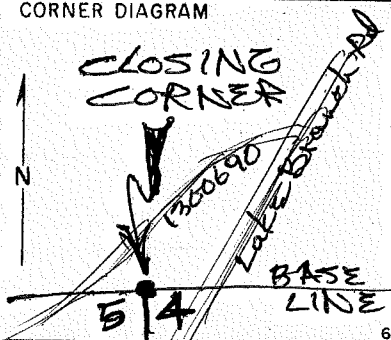

DESCRIBE CORNER MONUMENT FOUND

1940 BLM Stamped Brass Cap -

DESCRIBE BEARING TREES OR OTHER OFFICIAL ACCESSORIES FOUND

stump of 27" D.F. - B.T. - S 69° W. - 46.86'

PHOTO IDENTIFICATION DATA

Photo No. _____
 Filed At. _____
 Object Ident. _____
 Ident. By _____
 Signature _____

PLANE COORDINATE POSITION DATA

State _____ Zone _____
 X _____
 Y _____
 Etab. By _____
 Agency _____

DESCRIBE CORNER LOCATION RELATIVE TO NEAR-BY FEATURES, ALSO HOW TO REACH CORNER

Going up Lake Branch Rd - Turn Rt. onto F.S. Rd # 1300690 - go a 3/8 mile to Base Line - will see 5/4 of 32 - Park - walk East N 1/2 to corner - Visible from Rd. in thick reprod.

Signature Danny L. Coon

Title PLS 1028

Division _____

Headquarters _____

Date 1/6/83

FS-7100-52 (3/68)

LAND CORNER RECORD

5680-2

HRCO

1. T 13 R 8E No. A-9 Cor. Sec Mer. State Oregon N. F. Mt. Hood Dist. Hood River

2. Corner Status T 13 R 8 E PARKDALE Original Description Vol. Page Where Recorded

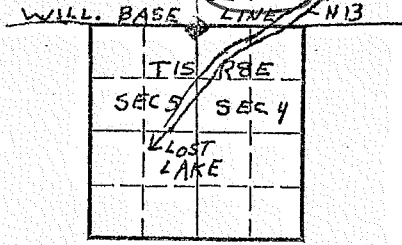

4. Description of Corners:
2" galv. pipe, iron. Firmly set, 6" above ground with a mound of rock. Has a brass cap stamped

From which bears:

5. Investigation Notes:
A W Hem stump 16" dbh, S35° E, 21' distant. stump is 6' high. Faced. Not grown over. No iron marks visible.
No other witnessing found. Corner is surrounded by a clear-cut ~~Believed to be genuine.~~
~~Ribbon at boundary on road. Hike 550' west along ribboned line to corner.~~

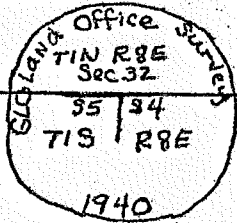

7. Photo Identification
Photo No. _____
Ident. By: _____

8. Plane Coordinate Position Data
State _____ Zone _____
X _____
Y _____
Estab. By _____
Field Book No. _____
Where Filed _____

9. Evaluation
Authentic yes
Needs Verif. _____ Monument _____
Re-estab. _____ Survey _____
Land Status _____

SEC. COR.. MAY BE REACHED FROM LAKE BR. ROAD. SECTION LINE MARKED BY ROAD, ALSO H.R.C. FOREST SIGN

6. Signed Eric Nance Title Corner contractor Date 9/16/76

7K

SECTION OR SUBDIVISION

TWP. 15....., RANGE 8..... E, W.M.

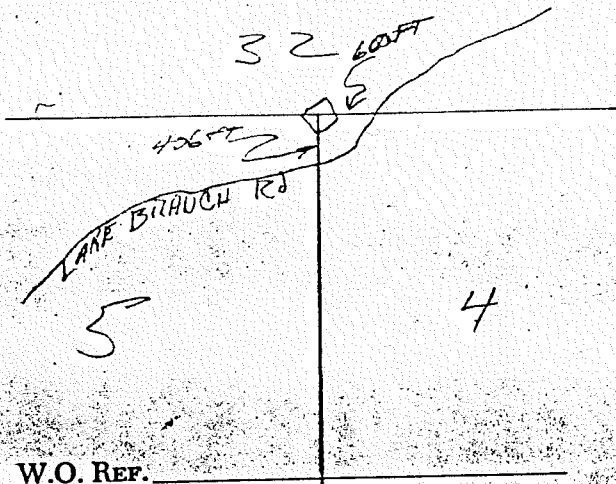

W.O. REF.

CORNER NO.

CORNER DESCRIPTION

BRASS CAP ON IRON PIPE

WYDAN CASE

D.F. 29" 259° 45'

26" 150° 42'

1940 GLO OFFICE SURVEY

FOUND R. WARD 8/19/61

PIPE BRUSHED & BLAZED FROM

COR S. & E. & W.

CARD OF

Corner Status
 30m men to Secs. 4 & 5

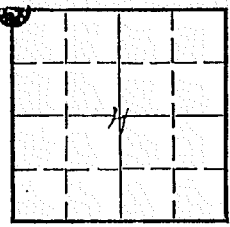

Photo Identification
 Photo No. _____
 Ident. By: _____

Plane Coordinate Position Data
 State _____ Zone _____

Established By _____
 Field Book No. _____
 Where Filed _____

Evaluation
 Authentic _____
 Leads Verif. _____ Monument _____
 Re-establish. _____ Survey _____
 Condition and Status _____

3. Original Description _____ Vol. _____ Page _____ Where Recorded _____

4. Description of Corners:

5. Investigation Notes:
 BRASS CAP ON IRON PIPE IN good CONDITION, ABOVE GROUND 18", 2" PIPE
 HIGH ROCK CAIRN by PIPE, ON METAL CAP "U.S. GENERAL LAND OFFICE SURVEY 1940"

B.T.S MARKING ON TREES	SPEC.	dim.	AZ.	DIST.	THIS IS A GENERAL LAND OFFICE SURVEY IN 1940
'SNAG' CC 15 8 E 5 4	DF	18"			
'SNAG' CC 15 8 E 5 5	DF	24"			
	DF	28"	258°	45'	
	DF	26"	150°	42'	

SEC. LINE BETWEEN H + 32 ON LAKE BRANCH Rd. 10 CHAINS EAST OF CORNER ON 6" TREE NORTH SIDE OF ROAD

Area brushed & blazed from sec. corners S & E & W
 Rock Cairn @ corner.

Metal location marker is on a Hemlock 22" dia. on the N side of corner from which this corner bears 304° 15' ft. Section line markers between sec. 4 & 5 is on a D.F. on the Lake Br. Rd. located 406 ft. S from Sec. Cor.

6. Signed RUSSELL WARD Title County Lda. Date 8-7-61

LAND CORNER RECORD

1. T¹ IS R^{8E} No. A-10 Cor. 1/16 Mer. W State Oregon (Rectangular) N. F. Mt. Hood Dist. Hood River

2. Corner Status T¹/N¹³R^{8E}

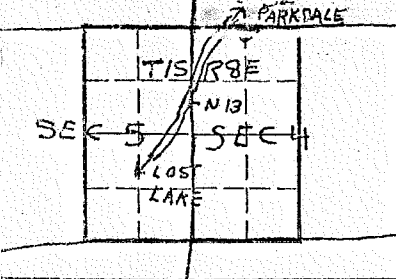

7. Photo Identification
 Photo No. _____
 Ident. By: _____

8. Plane Coordinate Position Data
 State _____ Zone _____
 X _____
 Y _____
 Estab. By _____
 Field Book No. _____
 Where Filed _____

9. Evaluation
 Authentic NO
 Needs Verif. _____ Monument _____
 Re-estab. _____ Survey _____
 Land Status _____

3. Original Description _____ Vol. _____ Page _____ Where Recorded _____

4. Description of Corners:
 No corner marker found here. Location is known by:
 A W Hem stump, 4' high, SE side was blazed, witnessed, grown over and subsequently chopped out.

5. Investigation Notes:
 Iron marks are visible but not legible.
 Is not believed to be a genuine GLO corner but is accepted and used by adjacent land owners. Lines up well with SE cor. of this surveyor's lot, which is plainly visible from here. (and has an established corner). Is located approx. 18.00 chains east of the NW cor. Sec. 4.
 Follow ribboned line eastward from N13 to corner.
 (Beware of yellow jacket nest!)

6. Signed Eric Nance Title Corner Contractor Date 9/16/76

TJ-1A

LAND CORNER RECORD

(Rectangular)

1. T 15 R 8E No. C-9 Cor. 1/4 Mer. W State OREGON N. F. MT. HOOD Dist. HOOD RIVER

2. Corner Status

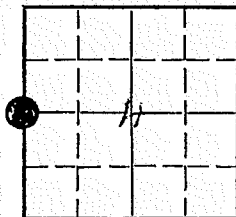

Common to 405

7. Photo Identification

Photo No. _____

Ident. By: _____

8. Plane Coordinate Position Data

State _____ Zone _____

X _____

Y _____

Estab. By _____

Field Book No. _____

Where Filed _____

9. Evaluation

Authentic YES

Needs Verif. _____ Monument ✓

Re-estab. _____ Survey _____

Land Status _____

3. Original Description _____ Vol. _____ Page _____ Where Recorded _____

4. Description of Corners:

5. Investigation Notes:

BRASS CAP ON IRON PIPE IN PLACE, GOOD CONDITION, 8" ABOVE GROUND 3/4" PIPE
 MOUND OF ROCK BESIDE PIPE, ^{OR CAMP} GENERAL LAND OFFICE SURVEY - 1940 1/4 S 1/4
 B.T.S. OF 34" ^{MM.} 146° ^{AZ.} 50' ^{FF.}
 OF 22" 184° 35'

RESURVEY BY GENERAL LAND OFFICE 1940, OFF RAKER PT. ROAD ON SOUTH BANK
 CORNER & ROCK CAIRN VISIBLE, B.T.S. TREES HAS F.S.L.P. ON EACH ONE.

Metal Location Poster is on a D.F. 30" dia. on the E side of corner
 from which this corner bears W lft. Off Raker Pt. road on S bank.
 Corner and rock cairn visible. Blazed E&W from corner and N&S on old
 survey 1940.

6. Signed Russ WARD Title COUNTY Lbr. Date 8-10-61

LAND CORNER RECORD

1. T1S R 8E No. J-11 Cor. 1/4 Mer. W. State Oregon N. F. Mt. Hood Dist. Hood River

2. Corner Status

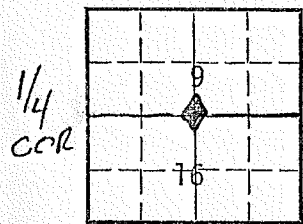

7. Photo Identification

Photo No. _____
Ident. By: _____

8. Plane Coordinate Position Data

State _____ Zone _____
X _____
Y _____
Estab. By _____
Field Book No. _____
Where Filed _____

9. Evaluation

Authentic YES
Needs Verif. _____ Monument _____
Re-estab. _____ Survey _____
Land Status _____

3. Original Description _____ Vol. _____ Page _____ Where Recorded _____

4. Description of Corners:
Iron Pipe with GLO Brass cap.
Bearing Trees: 30" Noble Fir, 26" Noble Fir snag & 16" Noble fir Snag.

5. Investigation Notes:

Corner is 975' at 270° from point on Lake Shore Trail No 656.
"X" blazed on west side of cedar tree approx 1/4 mile from trail head is beginning of line. Blazed line leads into corner.

74

6. Signed L. Rector Title Frstry Techs Date 9/17/76
F. Menard

LAND CORNER RECORD

1. T 1S R 8E No. J-25 Sec. 25 Mer. Wm. State Oregon (Rectangular) N. F. Mt. Hood Dist. Hood River

2. Corner Status

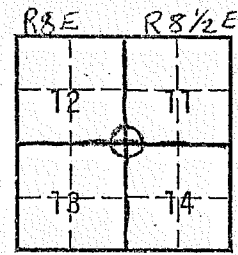

7. Photo Identification

Photo No. _____

Ident. By: _____

8. Plane Coordinate Position Data

State _____ Zone _____

X _____

Y _____

Estab. By _____

Field Book No. _____

Where Filed _____

9. Evaluation

Authentic _____

Needs Verif. Monument _____

Re-estab. _____ Survey _____

Land Status _____

3. Original Description _____ Vol. _____ Page _____ Where Recorded _____

4. Description of Corners:

No monument found.

5. Investigation Notes:

One Bearing Tree located, 30" DBH, Douglas Fir. Blazed trail follows section line.

THREADBARE CORNER

BE COR $8\frac{1}{2}E$? ~~LC~~

13

13

6. Signed L. Rector Title Forestry Techs. Date 9/16/76
F. Menard

1. T 1S R 8E No. L-25 Cor. 1/4 Mer. Wm. State Oregon N. F. Mt. Hood Dist. Hood River
(Rectangular)

2. Corner Status

1/4
COR.

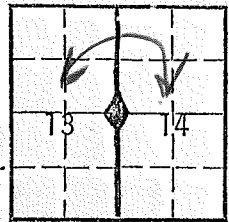

3. Original Description _____ Vol. _____ Page _____ Where Recorded _____

4. Description of Corners:
Consists of Iron pipe with GLO Brass cap. Pile of rocks next to corner.

5. Investigation Notes:
Approx. 100' past tumbledown creek on road N-18. Corner is uphill in rock slide from road 152' at 104°.

7. Photo Identification

Photo No. _____
Ident. By: _____

8. Plane Coordinate Position Data

State _____ Zone _____
X _____
Y _____
Estab. By _____
Field Book No. _____
Where Filed _____

9. Evaluation

Authentic yes
Needs Verif. Monument
Re-estab. Survey
Land Status _____

8E OR 8 1/2 E? ~~SE~~
OR IS IT ~~14~~ 14 1/2 IN 8E

13

13

6. Signed L. Rector Title Frstry Techs Date 9/17/76
F. Menard

USDA-FOREST SERVICE

Index

File No. N-21

CORNER RECORD (SEARCH)

(Ref. FSM 7151.4)

Tract or

Survey No.

Cor.

No.

T 1S R. 3E

R.D. HOOD RIVER

County HOOD RIVER

Merid. WILAMETTE

N.F. MT. HOOD

State OREGON

CORNER DIAGRAM

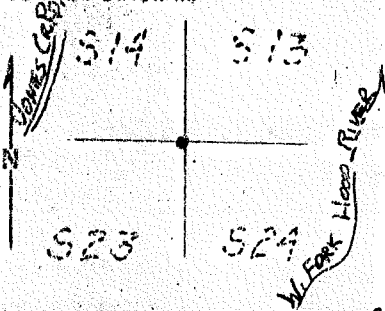

DESCRIBE CORNER MONUMENT FOUND

GLD BRASS CAP ON GALVANIZED IRON PIPE, 1 1/2" BLK IRON PIPE ALONGSIDE, BOTH IN 2' HIGH MOUND OF STONE. (SEE REMARKS (2))

DESCRIBE BEARING TREES OR OTHER OFFICIAL ACCESSORIES FOUND

NONE

PHOTO IDENTIFICATION DATA

Photo No. _____

Filed At. _____

Object Ident. _____

Ident. By _____

Signature

PLANE COORDINATE POSITION DATA

State _____ Zone _____

X _____

Y _____

Estab. By _____

Agency

Signature

Title

Division

Headquarters

Date

FS-7100-52 (3/68)

OWNER

12-87

2

3

4

5

CORNER RECORD (PERPETUATION)

MONUMENT. DESCRIBE NEW MONUMENT SET, OR WORK DONE TO PRESERVE EXISTING MONUMENT

ACCESSORIES : DESCRIBE NEW BY WITNESS OBJECTS ETC. ESTABLISHED, OR WORK DONE TO PRESERVE EXISTING EVIDENCE

17" D FIR, N 34-30' E, 11.2 FT, SCRIBED "S13 BT" TREES HAVE 54-2
 12" D FIR, S 28-45' E, 7.0 FT, " " "S24 BT" 54-2 TAGS, RED PAINT
 20" D FIR, S 87-15' W, 43.1 FT, " " "S23 BT" BANDS AND BRASS
 12" D FIR, N 21-30' N, 29.0 FT, " " "S14 BT" "PLD 1815" WASHERS;
 SET CARBONITE GUARD POST WITH 54-2 & 54-9 DECALS NEAR MONUMENT.

Work Done By ROY GAYLORD Title LAND SURVEYOR / OWNER Date 11-87 State Registration No. PLS 1815
 or Agency

Certified Cor Record Prepared? Yes No Filed At: HOOD RIVER COUNTY Date

REMARKS

(2)
 FOUND
 MONUMENT

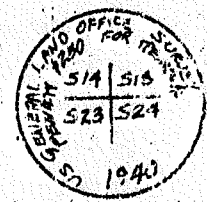

Index File No. N-21 T. 12 R. 56 W M. Tract or Surv. No. Cor.

Index
 File No. N-22
 T 15 R 8E
 Merid. WILLAMETTE

CORNER RECORD (SEARCH)

(Ref. FSM 7151.4)

Tract or Survey No. _____ Cor. No. _____
 R.D. HOOD RIVER County HOOD RIVER
 N.F. MT. HOOD State OREGON

CORNER DIAGRAM



DESCRIBE CORNER MONUMENT FOUND

NONE

DESCRIBE BEARING TREES OR OTHER OFFICIAL ACCESSORIES FOUND

NONE

PHOTO IDENTIFICATION DATA

Photo No. _____
 Filed At _____
 Object Ident _____
 Ident. By _____
 Signature _____

DESCRIBE CORNER LOCATION RELATIVE TO NEAR-BY FEATURES, ALSO HOW TO REACH CORNER

SOUTH ON 18 rd TO FOREST SERVICE LOCATION POST/TAG; N78°W, 700 FT. to 1/4 1/2 THEN 1220' WEST to W 1/2 @ EAST OF BANK HOOD RIVER

PLANE COORDINATE POSITION DATA

State _____ Zone _____
 X _____
 Y _____
 Etab. By _____

Agency
 Signature _____

Title OWNER Division _____ Headquarters _____ Date 12-87 FS-7100-52 (3/68)

CORNER RECORD (PERPETUATION)

MONUMENT: DESCRIBE NEW MONUMENT SET, OR WORK DONE TO PRESERVE EXISTING MONUMENT

SET 2 1/2" x 30" STANDARD FOREST SERVICE ALUMINUM MONUMENT 24" IN THE GROUND IN RING OF STONES

150.00



ACCESSORIES: DESCRIBE NEW AT'S WITNESS OBJECTS ETC. ESTABLISHED, OR WORK DONE TO PRESERVE EXISTING EVIDENCE

11" HEMLOCK, S 54° 15' W, 5.5 FT., SCRIBED "524 1/16 BT"

8" D. FIR, S 83° 15' E, 42.54 FT., " "524 1/16 BT"

TREES HAVE 54-9 & 54-2 TAGS CARVED 'X' AT BREAST HEIGHT, RED PAINTED BANDS, & BRASS "PLS 1815" WASHERS, SET CARSONITE GUARD POST WITH 54-2 & 54-9 DECALS NEAR MONUMENT.

Work Done By ROY GAYLORD Title LAND SURVEYOR Date 7/88 State Registration No. FLS 1915 or Agency

Certified Cor. Record Prepared (Yes) No Filed At: HOOD RIVER COUNTY Date

REMARKS

Index File No. N-22 T. 15 R. 8 E W. M. Tract or Surv. No. Cor.

USDA-FOREST SERVICE

Index

File No. N-23

CORNER RECORD (SEARCH)

(Ref. FSM 7151.4)

Tract or

Survey No. _____

Cor.

No. _____

T 15 R. 0E

R.D. HOOD RIVER County HOOD RIVER

Merid. WILLAMETTE

N.F. MT. HOOD State OREGON

CORNER DIAGRAM

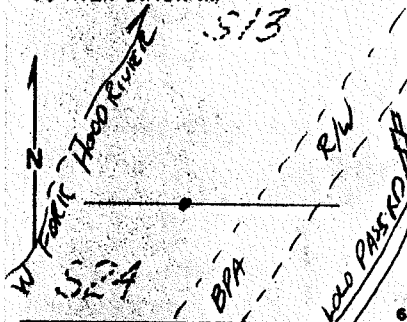

DESCRIBE CORNER MONUMENT FOUND

960 BRASS CAP WITH MOUND OF STONE ALONGSIDE

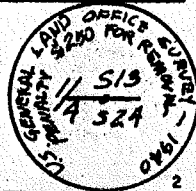

DESCRIBE BEARING TREES OR OTHER OFFICIAL ACCESSORIES FOUND

FOUND 1940 960 TREES to BE LIVE & DOMINANT 5" D. FIR (NOW 19"), N 69° E, 34 IKS. (23.2 FT MEASURED) 5" D. FIR (NOW 19"), S 33° W, 70 IKS. (45.7 FT MEASURED)

PHOTO IDENTIFICATION DATA

Photo No. _____

Filed At _____

Object Ident. _____

Ident. By _____

Signature

PLANE COORDINATE POSITION DATA

State _____ Zone _____

X _____

Y _____

Estab. By _____

Agency

Signature

DESCRIBE CORNER LOCATION RELATIVE TO NEAR-BY FEATURES, ALSO HOW TO REACH CORNER

SOUTHWEST ON LOLO PASS Rd [18] APPROX 2 1/4 MILES FROM ITS JUNCTION WITH [16] to A LOCATION Post/FOREST SERVICE TAG. THEN N 82° W 700 FT to CORNER. COR IS APPROX 330 FT WEST OF W. BPA R/W.

Title

Division

Headquarters

Date

FS-7100-52 (3/68)

OWNER

12-87

CORNER RECORD (PERPETUATION)

MONUMENT. DESCRIBE NEW MONUMENT SET, OR WORK DONE TO PRESERVE EXISTING MONUMENT

ACCESSORIES : DESCRIBE NEW BT'S WITNESS OBJECTS ETC. ESTABLISHED, OR WORK DONE TO PRESERVE EXISTING EVIDENCE

PAINTED FACES & BRANDS ON GLO TREES; ADDED 54-9 & 54-2
TAGS. SET CARSONITE GUARD POST NEAR MONUMENT.

Work Done By ROY GAYLORD Title LAND SURVEYOR/OWNER Date 8-87 State Registration No. PLS 1815
or Agency

Certified Cor. Record Prepared? Yes No Filed At: HOOD RIVER COUNTY Date

REMARKS

Index File No. N.23 T. 1 S R. BE W^M Tract or Surv. No. Cor.

LAND CORNER RECORD

1. T. 1S R. 8E No. N-23 Cor. 1/4 Mer. Wm State Oregon N. F. Mt. Hood Dist. Hood River
(Rectangular)

2. Corner Status _____

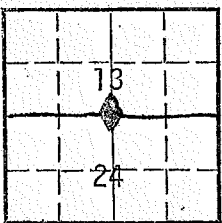

3. Original Description _____ Vol. _____ Page _____ Where Recorded _____

4. Description of Corners:

Iron pipe with GLO Brass cap in place. Bearing Tree: 6"DBH, Silver Fir.

5. Investigation Notes:

Corner is off road N-18 approx 750' at 270°. Point on the road is .6 mil South of Tumbledown creek.

7. Photo Identification

Photo No. _____

Ident. By: _____

8. Plane Coordinate Position Data

State _____ Zone _____

X _____

Y _____

Estab. By _____

Field Book No. _____

Where Filed _____

9. Evaluation

Authentic YES

Needs Verif. _____ Monument _____

Re-estab. _____ Survey _____

Land Status _____

6. Signed L. Rector Title Frstry Techs Date 9/17/76
F. Menard

1B

Index File No. P-21

CORNER RECORD (SEARCH)

(Ref. FSM 7151.4)

Tract or Survey No. _____ Cor. No. _____

T 1S R. 8E

R.D. HOOD RIVER County HOOD RIVER

Merid. WILLAMETTE

N.F. MT. HOOD State OREGON

CORNER DIAGRAM

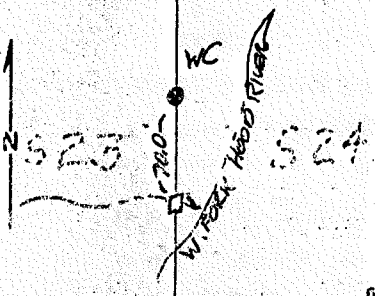

DESCRIBE CORNER MONUMENT FOUND

NONE

DESCRIBE BEARING TREES OR OTHER OFFICIAL ACCESSORIES FOUND

NONE

PHOTO IDENTIFICATION DATA

Photo No. _____
 Filed At _____
 Object Ident. _____
 Ident. By _____
 Signature _____

DESCRIBE CORNER LOCATION RELATIVE TO NEAR-BY FEATURES, ALSO HOW TO REACH CORNER.

FOREST ROAD (12) TO ROCK PIT JUST SOUTH OF OLD LADD CREEK CAMPGROUND; THEN SW ON, NEW LOGGING ROAD OUT OF PIT, TO ITS PRESENT END, APPROX. 400 FT N OF LADD CREEK; THEN W ACROSS THE RIVER TO POSTED LINE, & NORTH APPROX 200 FT TO WITNESS CORNER;

PLANE COORDINATE POSITION DATA

State _____ Zone _____
 X _____
 Y _____
 Estab. By _____

Signature _____
 Agent _____

Title OWNER Division _____ Headquarters _____ Date 12-87 FS-7100-52 (3/68)

CORNER RECORD (PERPETUATION)

MONUMENT: DESCRIBE NEW MONUMENT SET, OR WORK DONE TO PRESERVE EXISTING MONUMENT

SET 2 1/2" x 30" STANDARD FOREST SERVICE ALUMINUM MONUMENT 24" IN THE GROUND ON ROCK LEDGE OF STEEP SIDE HILL, IN 36" x 30" x 18" ROCK MOUND FOR WITNESS CORNER.



ACCESSORIES: DESCRIBE NEW BT'S WITNESS OBJECTS ETC. ESTABLISHED, OR WORK DONE TO PRESERVE EXISTING EVIDENCE

13" D. FIR, N 19° 15' E, 22.0 FT., SCRIBED "S 24 1/4 BT"
 17" D. FIR, S 63° 30' W, 15.0 FT., " " "S 23 1/4 BT"

TREES HAVE 54-9 & 54-2 TAGS, BLAZED 'X'S, RED PAINTED BANDS, AND BRASS "PLS 1815" WASHERS. SET CARBONITE GUARD POST WITH 54-2 & 54-9 ORICALS NEAR MONUMENT.

Work Done By ROY GAYLORD Title LAND SURVEYOR/CONSULTANT State Registration No. PLS 1815
 or Agency

Certified Cor. Record Prepared? Yes No Filed At: BLOOD RIVER COUNTY Date

REMARKS

SET WITNESS CORNER 70.0 FT NORTH OF CALCULATED POSITION. ACTUAL CORNER POSITION FALLS IN CREEK BED & TOO CLOSE TO HOOD RIVER.

Index File No. P.21 T. 15 R. SE W/4 Tract or Sub. No. Cor.

Index _____
 File No. R 17
 T 1 S R. 8 E R.D. HOOD RIVER County HOOD RIVER
 Merid. WILL. N.F. MT. HOOD State OREGON

CORNER RECORD (SEARCH)

Tract or _____ Cor. _____
 Survey No. _____ No. _____

(Ref. FSM 7151.4)

CORNER DIAGRAM

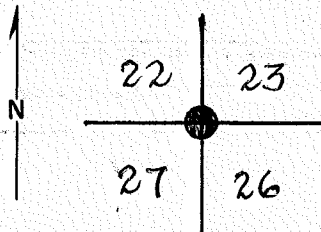

DESCRIBE CORNER MONUMENT FOUND

IRON PIPE W/G.L.O. BRASS CAP IN GOOD CONDITION.

DESCRIBE BEARING TREES OR OTHER OFFICIAL ACCESSORIES FOUND

40" PINE B.T. SCRIBED S 27 B.T.

PHOTO IDENTIFICATION DATA

Photo No. _____
 Filed At. _____
 Object Ident. _____
 Ident. By _____
 Signature _____

DESCRIBE CORNER LOCATION RELATIVE TO NEAR-BY FEATURES, ALSO HOW TO REACH CORNER

PLANE COORDINATE POSITION DATA

State _____ Zone _____
 X _____
 Y _____
 Estab. By _____
 Agency _____

/s/ McFARLAND

Title ENG.

Division _____

Headquarters _____

Date 9-62

7100-52 (3/68)

CORNER RECORD (PERPETUATION)

MONUMENT : DESCRIBE NEW MONUMENT SET, OR WORK DONE TO PRESERVE EXISTING MONUMENT

ACCESSORIES : DESCRIBE NEW BT's WITNESS OBJECTS ETC. ESTABLISHED, OR WORK DONE TO PRESERVE EXISTING EVIDENCE

9

10

Work Done By _____ Title _____ Date _____ State Registration No. or Agency _____

Certified Cor. Record Prepared ? Yes No Filed At: _____ Date _____

11

REMARKS

12

Index File No. T. R. M. Tract or Surv. No. Cor. _____

13

Tract or
File No. R-21

CORNER RECORD (SEARCH)
(Ref. FSM 7151.4)

Tract or
Survey No. _____
Cor. No. _____

T 1S R. BE R.D. HOOD RIVER County HOOD RIVER
Merid. WILLAMETTE N.F. MT. HOOD State OREGON

CORNER DIAGRAM

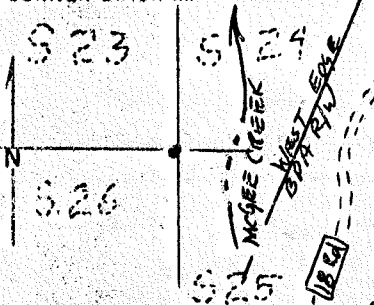

DESCRIBE CORNER MONUMENT FOUND

3/4" IP DRIVEN OVER 1/2" I.P. WITH STONE MARKED 'X' ALONGSIDE. ALSO FOUND NOTCHES ON STONE.

DESCRIBE BEARING TREES OR OTHER OFFICIAL ACCESSORIES FOUND

FOUND STONE W/ NOTCHES & 'X'
FOUND ROTTED GLO STUMP, ROTTED FACE, NO VISIBLE SCRIBING, @ S 30° W, 6.6 FT.

PHOTO IDENTIFICATION DATA

Photo No. _____
Filed At. _____
Object Ident. _____
Ident. By _____
Signature _____

DESCRIBE CORNER LOCATION RELATIVE TO NEAR-BY FEATURES, ALSO HOW TO REACH CORNER

APPROXIMATELY 1/4 MILE SOUTH ON 1810 RD FROM ITS JUNCTION WITH 1810; THEN APPROXIMATELY 450 FT WEST, (330 FT WEST OF WEST EDGE B.R.A. R/W), ACROSS MC GIBB CREEK TO CORNER

PLANE COORDINATE POSITION DATA

State _____ Zone _____
X _____
Y _____
Estab. By _____

Signature [Signature] Agency _____ Title OWNER Division _____ Headquarters _____ Date 12-97 FS-7100-52 (3/68)

CORNER RECORD (PERPETUATION)

MONUMENT: DESCRIBE NEW MONUMENT SET, OR WORK DONE TO PRESERVE EXISTING MONUMENT

SET 2 1/2" x 30" STANDARD FOREST SERVICE ALUMINUM
MONUMENT 24" IN THE GROUND IN MOUND OF STONE.
PLACED ~~BE~~ ALONGSIDE IN MOUND AS ACCESSORY TO CORNER

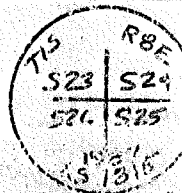

ACCESSORIES: DESCRIBE NEW BT'S WITNESS OBJECTS ETC. ESTABLISHED, OR WORK DONE TO PRESERVE EXISTING EVIDENCE

36" W. R. CEDAR, N 89°-30' E, 170.7 FT., SCRIBED "S 24 BT"

25" D. FIR, 55°-45' E, 45.2 FT., SCRIBED "S 25 BT"

21" D. FIR, S 39°-15' W, 27.7 FT., " " "S 26 BT"

7" D. FIR, N 86°-00' W, 30.6 FT., " " "S 23 BT"

TREES HAVE 54-9 & 54-2 TAGS, RED PAINTED IDARDS, AND BRASS "PLS 1815"
WASHERS. SET CARBONITE GUARDED POST WITH 54-2 DECAL NEAR MONUMENT,
w/ 54-9 DECAL

Work Done By ROY GAYLORD Title LAND SURVEYOR/OWNER Date 9-87 State Registration No. PLS 1815
or Agency

Certified Cor. Record Prepared Yes No Filed At HOOD RIVER COUNTY Date

REMARKS

Index File No. R-21 T. 15 R. BE W.M. Tract or Surv. No. Cor.

1. T 1S R 8E No. R-21 Cor. Sec. 36 T. 11 S. R. 8 E. (Rectangular) Oregon N. F. Mt. Hood Nat'l. Dist Hood River

2. Corner Status

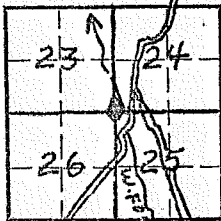
N
+
S

7. Photo Identification

Photo No. _____

Ident. By: _____

8. Plane Coordinate Position Data

State _____ Zone _____

X _____

Y _____

Estab. By: _____

Field Book No. _____

Where Filed _____

9. Evaluation

Authentic YES

Needs Verif. _____ Monument _____

Re-estab. _____ Survey _____

Land Status _____

3. Original Description _____ Vol. _____ Page _____ Where Recorded _____

4. Description of Corners: Consists of Iron Pipe at ground level surrounded by rocks at base. Boulder 14"x 14"x 11" at corner believe to be original Section Corner location marker according to records of 9/24/1885.

5. Investigation Notes: Witness tree 36" Doug. Fir stump - 10 lks. bearing S30°W from corner. 10 Jul

Corner is approx. 15' west of West Fork of Hood River.

~~Red, White and Blue flagging on stump on West Fork indicates east-west line of section. Distance from Stump to Cor. is 533' West Corner to Road N-18 is flagged with Red ribbon. Point on road N-18 is marked with a boulder on stump. It is approx. .02 of mile from stump off road N-18 to junction of roads N-18 & S-19.~~

6. Signed Marietta Mihacsi Title Frstry Techs Date 10-7-76
Larry Rector

Index
File No. R-23
T. LS R. BE
Merid. WILCANNIE

CORNER RECORD (SEARCH)

(Ref. FSM 7151.4)

Tract or Survey No. _____
R.D. HOOD RIVER County HOOD RIVER
N.F. MT. HOOD State OREGON

Cor. No. _____

CORNER DIAGRAM

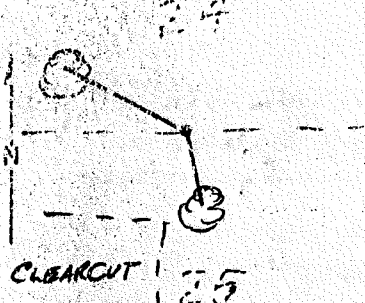

DESCRIBE CORNER MONUMENT FOUND

NONE FOUND

DESCRIBE BEARING TREES OR OTHER OFFICIAL ACCESSORIES FOUND

NONE FOUND

PHOTO IDENTIFICATION DATA

Photo No. _____
Filed At _____
Object Ident. _____
Ident. By _____
Signature _____

PLANE COORDINATE POSITION DATA

State _____ Zone _____
X _____
Y _____
Entered By _____

DESCRIBE CORNER LOCATION RELATIVE TO NEAR-BY FEATURES, ALSO HOW TO REACH CORNER

APPROXIMATELY 1/4 MILE ON 1810 RD FROM ITS JUNCTION WITH 18 to a dirt road southwest to landing in CLEARCUT; THEN TO NE COR OF CLEARCUT; THEN N 45E APPROXIMATELY 300 FT TO CORNER.

Agency _____
Ray A. Stuebel

Title OWNER Division _____ Headquarters _____ Date 9-87 FS-7100-52 (3/68)

CORNER RECORD (PERPETUATION)

MONUMENT: DESCRIBE NEW MONUMENT SET, OR WORK DONE TO PRESERVE EXISTING MONUMENT

SET 28' x 30' STANDARD FOREST SERVICE ALUMINUM MONUMENT
24" IN THE GROUND IN RING OF 3 LARGE STONES



ACCESSORIES: DESCRIBE NEW BT'S, WITNESS OBJECTS ETC. ESTABLISHED, OR WORK DONE TO PRESERVE EXISTING EVIDENCE

28" D. FIR, N 62°-15'W, 39.4 FT, SCRIBED "S24 1/4 BT"

15" D. FIR, S 6°-30'E, 39.9 FT, " S25 1/4 BT"

TREES HAVE 54-9 & 54-2 TAGS, RED PAINTED BANDS, AND BRASS "PLS
1815" WASHERS. SET CARBONITE GUARD POST WITH 54-2 DECAL NEAR
MONUMENT, w/ 54-9 DECAL.

Work Done By ROY GAYLORD Title LAND SURVEYOR/JUNIOR Date 9-87 State Registration No. PLS 1815
or Agency

Certified Cor. Record Prepared by Yes No Filed At: HOOD RIVER COUNTY Date

REMARKS

Index File No. R-23 T. 15 R. 2E W.M.

Tract or Surv. No.

Cor.

Index
 File No. R-25 CORNER RECORD (SEARCH) (Ref. FSA 7151.4) Tract or Survey No. _____ Cor. No. _____
 T LS R. BE R.D. HOOD RIVER County HOOD RIVER
 Merid. WILLAMETTE N.F. MT. HOOD State OREGON

CORNER DIAGRAM

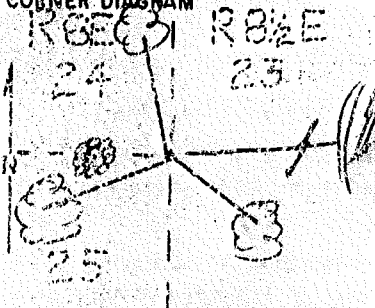

DESCRIBE CORNER MONUMENT FOUND

2 1/2" BRASS CAP ON A 2" GALVANIZED PIPE

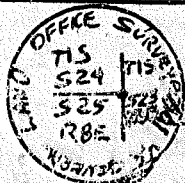

DESCRIBE BEARING TREES OR OTHER OFFICIAL ACCESSORIES FOUND

FOUND 5 FT HIGH BY 4 FT BASE STONE MOUND, 5 FT WEST OF CORNER

PHOTO IDENTIFICATION DATA

Photo No. _____
 Film A: _____
 Object Ident. _____
 Ident. By _____
 Signature _____

DESCRIBE CORNER LOCATION RELATIVE TO NEAR-BY FEATURES, ALSO HOW TO REACH CORNER

2 1/2 MILES APPROXIMATELY, ON HIGHWAY FROM JUNCTION WITH 16 RD to FOREST SERVICE LOCATION POSTER, THEN WEST, 950 FT to CORNER.

PLANE COORDINATE POSITION DATA

State _____ Zone _____
 X _____
 Y _____
 Estab By _____

Signature [Signature] Agency _____ Title OWNER Division _____ Headquarters _____ Date 9.87 FS-7100-52 (3/68)

CORNER RECORD (PERPETUATION)

MONUMENT: DESCRIBE NEW MONUMENT SET, OR WORK DONE TO PRESERVE EXISTING MONUMENT

ACCESSORIES: DESCRIBE NEW BT'S WITNESS OBJECTS ETC. ESTABLISHED, OR WORK DONE TO PRESERVE EXISTING EVIDENCE

12" D. FIR, N 3-15' W, 35.5 FT., SCRIBED "S 24 BT"

10" D. FIR, S 67-45' W, 17.4 FT, " "S 25 BT"

9" D. FIR, S 55-30' E, 14.6 FT, " "S 23 BT"

TREES HAVE 54-9 & 54-2 TAGS, RED PAINTED BANDS, AND BRASS "PLS 1815" WASHERS,
SET CARBONITE GUARD POST WITH 54-9 & 54-2 DECALE NEAR MONUMENT.

Work Done By: ROY CARROLL Title: LAND SURVEYOR/OWNER Date: 9-87 State Registration No. PLS 1815
or Agency

Certified Cor. Record Prepared by: Yes No Filed At: HOOD RIVER COUNTY Date

REMARKS

Index File No. R 25 T. 15 R. BE W.M. Tract or Surv. No. Cor.

Index File No. V-1 CORNER RECORD (SEARCH) (Ref. FSM 7151.4) Tract or Survey No. _____ Cor. No. _____
 T. 1S R. 8E R.D. Columbia Gorge County Multnomah ~~HRCC~~ Clackamas
 Merid. Willamette N.F. Mt. Hood State Oregon Hood River

CORNER DIAGRAM

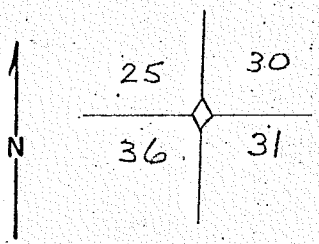

DESCRIBE CORNER MONUMENT FOUND

Iron post w/ Brass cap marked as section corner common to T1S
 R7E | R8E
 S25 | S30
 S36 | S31
 1941
 Cap protrudes about 6 inches above ground level.

DESCRIBE BEARING TREES OR OTHER OFFICIAL ACCESSORIES FOUND

Found blazed cedar S45°E about 11 feet distant which is an apparent bearing tree.

PHOTO IDENTIFICATION DATA

Photo No. _____
 Filed At. _____
 Object Ident. _____
 Ident. By _____

GRID COORDINATE POSITION DATA

State _____ Zone _____
 X _____
 Y _____
 Estab. By _____
 Agency _____

DESCRIBE CORNER LOCATION RELATIVE TO NEAR-BY FEATURES, ALSO HOW TO REACH CORNER

Go down old spur road to Thunder Rock #2. Then go down west cutting line to where the line makes a definite jog to the NW. From this point take a due South bearing for 3 chains. Corner is 1.42 chains due south of trib. stream as described in survey notes. Corner is about 100 feet west of Thunder Rock #2. Corner is located on a definite North-South blazed line.

Signature Dave Sheet Title Inspector Division Col. Gorge R.D. Headquarters _____ Date 2/3/74 7100-52 (3/68)

LAND CORNER RECORD

(Rectangular)

1. T. 15 R. 3E No. 15 Cor. 5 Mer. WM State OREGON N. F. MT HOOD Dist. 219246

2. Corner Status

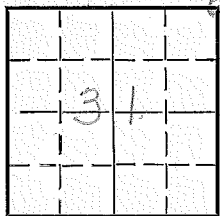

3. Original Description _____ Vol. _____ Page _____ Where Recorded _____

4. Description of Corners:

IRON PIPE & ROCK CORNER SET - 1944 U.S.G.L.D.

5. Investigation Notes:

72" D.F. BT. 352° 45'

33" HEM B.T. 84° 25'

48" D.F. BT. 220° 70'

EAST WEST & NORTH SOUTH LINES CROSS
CHITWOOD RD. P LINE

7. Photo Identification

Photo No. _____

Ident. By: _____

8. Plane Coordinate Position Data

State _____ Zone _____

X _____

Y _____

Estab. By _____

Field Book No. _____

Where Filed _____

9. Evaluation

Authentic _____

Needs Verif. _____ Monument _____

Re-estab. _____ Survey _____

Land Status _____

6. Signed JDW Title FORESTER Date _____

PERPETUATION RECORD

10. Monument:

11. Accessories

Field Book _____ Page _____

12. Set By _____ Title _____

License _____ Agency _____ Date _____

13. Recorded By _____ Volume _____ Page _____
(Agency)

(Date) (City) (County) (State)

14. Remarks:

Index File No. V-5

CORNER RECORD (SEARCH)

Tract or Survey No. _____

Sec. No. 30, 29, 31, 32

T 1 S R. 7 1/2 E.

R.D. Columbia Gorge County CLACK

Merid. Willamette

N.F. Mt. Hood State _____

CORNER DIAGRAM

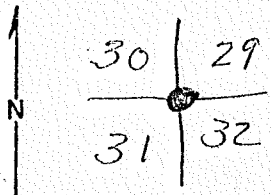

DESCRIBE CORNER MONUMENT FOUND

Found Iron Pipe with 2 1/2" brass cap, 12" above ground, in fair condition. Corner marked with blue flagging.

DESCRIBE BEARING TREES OR OTHER OFFICIAL ACCESSORIES FOUND

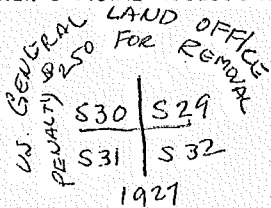

PHOTO IDENTIFICATION DATA

Photo No. _____
 Filed At. _____
 Object Ident. _____
 Ident. By _____
Signature

PLANE COORDINATE POSITION DATA

State _____ Zone _____
 X _____
 Y _____
 Estab. By _____
Agency

DESCRIBE CORNER LOCATION RELATIVE TO NEAR-BY FEATURES, ALSO HOW TO REACH CORNER

Signature: M. Lehnen and A. Jacobson, Title: Forestry Technicians, Division: _____, Headquarters: _____, Date: 5/6/68

Index
 File No. V 17
 T 15 R. 8E
 Merid. Will.

CORNER RECORD (SEARCH)
 (Ref. FSM 7151.4)

Tract MISCELLANEOUS CORNER
 Survey No. _____ No. _____

R.D. HOOD RIVER County HOOD RIVER
 N.F. MT. HOOD State OREGON

CORNER DIAGRAM

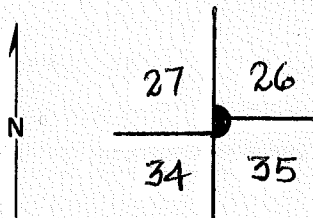

DESCRIBE CORNER MONUMENT FOUND

IRON PIPE WITH GLO BRASS CAP.

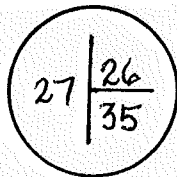

2

DESCRIBE BEARING TREES OR OTHER OFFICIAL ACCESSORIES FOUND

- B.T. S34 W, 27', GROWN OVER
- B.T. N72 W, 52', " "
- B.T. S56 E, 12', " "
- B.T. N16 E, 58', " "

3

PHOTO IDENTIFICATION DATA

Photo No. _____
 Filed At. _____
 Object Ident. _____
 Ident. By _____
Signature

7

PLANE COORDINATE POSITION DATA

State _____ Zone _____
 X _____
 Y _____
 Estab. By _____
Agency

8

DESCRIBE CORNER LOCATION RELATIVE TO NEAR-BY FEATURES, ALSO HOW TO REACH CORNER

4

/s/ Signature McFARLAND

Title ENG.

Division _____

Headquarters _____

Date 9-62

CORNER RECORD (PERPETUATION)

MONUMENT : DESCRIBE NEW MONUMENT SET, OR WORK DONE TO PRESERVE EXISTING MONUMENT

9

ACCESSORIES : DESCRIBE NEW BT's WITNESS OBJECTS ETC. ESTABLISHED, OR WORK DONE TO PRESERVE EXISTING EVIDENCE

10

Work Done By _____ Title _____ Date _____ State Registration No. or Agency _____

Certified Cor. Record Prepared ? Yes No Filed At: _____ Date _____

11

REMARKS

12

Index File No. T. R. M. Tract or Surv. No. Cor. _____

13

Index

File No. V-23

CORNER RECORD (SEARCH)

(Ref. FSM 7151.4)

Tract or

Survey No.

Cor.

No.

LS R. BE

R.D. HOOD RIVER

County HOOD RIVER

Merid. WILLAMETTE

N.F. MT. HOOD

State OREGON

CORNER DIAGRAM

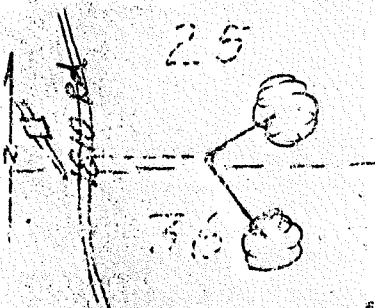

DESCRIBE CORNER MONUMENT FOUND

FD 1" IRON PIPE WITH ORIGINAL GLO STONE MARKED "1/4" ALONGSIDE

DESCRIBE BEARING TREES OR OTHER OFFICIAL ACCESSORIES FOUND

FOUND 30" x 6' HIGH W.R. CEDAR STUMP @ N50W, 8';
VISIBLE SCRIBING IN BURNED CHOPPED FACE
FOUND 25" x 3' HIGH W.R. CEDAR STUMP @ S55W, 22';
VISIBLE SCRIBING

PHOTO IDENTIFICATION DATA

Photo No.

Filed At

Object Ident.

Ident. By

Signature

PLANE COORDINATE POSITION DATA

State Zone

X

Y

Escrib. By

Apprec

Signature

Title

Division

Headquarters

Date

FS-7100-52 (2/68)

DESCRIBE CORNER LOCATION RELATIVE TO NEAR-BY FEATURES, ALSO HOW TO REACH CORNER.

SOUTH ON 1810 RD. APPROXIMATELY 1/4 MILES FROM JUNCTION WITH 18 RD TO FOREST SERVICE LOCATION POST (TAG); THEN 440 FT EAST TO COR.

[Handwritten Signature]

LAND SURVEYOR/OWNER

9-87

CORNER RECORD (PERPETUATION)

MONUMENT: DESCRIBE NEW MONUMENT SET, OR WORK DONE TO PRESERVE EXISTING MONUMENT

SET 2 1/2" x 30" STANDARD FOREST SERVICE ALUMINUM
MONUMENT 24" IN THE GROUND WITH ROCK UPSIDE DOWN
AND PIPE ALONGSIDE.

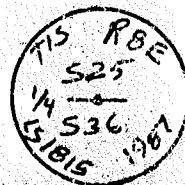

ACCESSORIES: DESCRIBE NEW BT'S, WITNESS OBJECTS ETC. ESTABLISHED, OR WORK DONE TO PRESERVE EXISTING EVIDENCE

18" D. FIR, N 20-15 E, 6.1 FT, SCRIBED "525 1/4 BT"
18" D. FIR, S 40-45 E, 18.5 FT, " " " 536 1/4 BT"
TREES HAVE 54-9 & 54-2 TAGS, RED PAINTED BANDS, BRASS "PLS 1815"
WASHERS, SET CARSONITE GUARD POST WITH 54-9 & 54-2 DECALS
NEAR MONUMENT.

Work Done By: ROY GAYLORD Title: LAND SURVEYOR/OWNER Date: 9-87 State Registration No. or Agency: PLS 1815

Certified Cor. Record Prepared? (Yes) No Filed At: HOOD RIVER COUNTY Date

REMARKS

Index File No. 11-23 T. 15 R. BE W M.

Tract or Surv. No.

Cor.

USDA-FOREST SERVICE

Index

File No. _____

CORNER RECORD (SEARCH)

(Ref. FSM 7151.4)

Tract or

Survey No. _____

Cor.

No. W-21

T 1 S R. 8 E

R.D. 216 ZAG

County Good River

Merid. WILLAMETTE

N.F. MT Hood

State OR

CORNER DIAGRAM

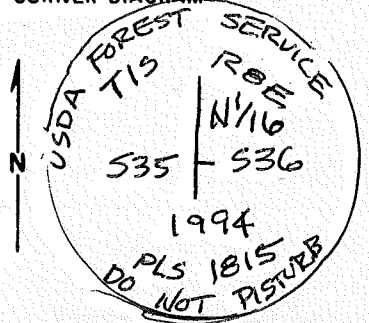

DESCRIBE CORNER MONUMENT FOUND

NONE

DESCRIBE BEARING TREES OR OTHER OFFICIAL ACCESSORIES FOUND

NONE

PHOTO IDENTIFICATION DATA

Photo No. _____

Filed At. _____

Object Ident. _____

Ident. By _____

Signature

PLANE COORDINATE POSITION DATA

State _____

Zone _____

X _____

Y _____

Estab. By _____

Agency

DESCRIBE CORNER LOCATION RELATIVE TO NEAR-BY FEATURES, ALSO HOW TO REACH CORNER

McGee Creek ROAD to the center of SECTION crossing. Go 290' south to C-N 1/16 corner, then west 2,553 feet to corner.

Signature

Ray D. Stanford

Title

owner

Division

Headquarters

Date

10/18/1994

FS-7100-52 (3/68)

CORNER RECORD (PERPETUATION)

MONUMENT DESCRIBE NEW MONUMENT SET, OR WORK DONE TO PRESERVE EXISTING MONUMENT

Set 3/4" ALUMINUM MONUMENT ON 30" ALUMINUM PIPE.

9

ACCESSORIES DESCRIBE NEW BT'S WITNESS OBJECTS ETC. ESTABLISHED, OR WORK DONE TO PRESERVE EXISTING EVIDENCE

Scribed 23" CEDAR bearing N 71 3/4 W AT 30.8', "TIS RBE 535 N 1/16 BT"
 Scribed 7" CEDAR bearing West AT 1.4', "TIS RBE 535 N 1/16 BT"
 PLACED MAGNETS INSIDE PIPE, PLACED FIBERGLASS POST WITH
 54-9 SIGN BY MONUMENT. PAINTED 6" RED RINGS ON BT'S WITH
 54-9 SIGNS & BRASS WASHERS ATTACHED,

10

Work Done By ROY O. GARLAND Title OWNER Date 10/94 State Registration No. PLS B15 OR.
 or Agency

Certified Cor. Record Prepared? Yes No Filed At: _____ Date _____

11

REMARKS
 NO ROCKS WERE AVAILABLE. THE AREA IS SOMEWHAT
 SWAMPY WITH FEW GOOD TREES CLOSE BY. WAS FORCED
 TO PLACE BOTH BT'S IN SECTION 35.

12

Index File No.

T. 15

R. BE WM.

Tract or Surv. No.

Cor. W-21 13

USDA-FOREST SERVICE

Index

File No. _____

CORNER RECORD (SEARCH)

(Ref. FSM 7151.4)

Tract or

Survey No. _____

Cor. No. W-23

T 1 S R. 8 E

R.D. ZIG ZAG

County HOOD RIVER

Merid. Willamette

N.F. MT HOOD

State OR

CORNER DIAGRAM

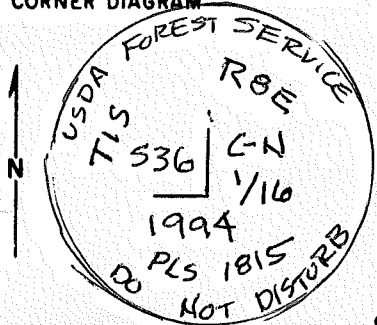

DESCRIBE CORNER MONUMENT FOUND

NONE.

2

DESCRIBE BEARING TREES OR OTHER OFFICIAL ACCESSORIES FOUND

NONE

3

PHOTO IDENTIFICATION DATA

Photo No. _____

Filed At. _____

Object Ident. _____

Ident. By _____

Signature

DESCRIBE CORNER LOCATION RELATIVE TO NEAR-BY FEATURES, ALSO HOW TO REACH CORNER

McGee Creek Road $\frac{1}{2}$ mile crosses road North to South 290' North of Corner, Set Sign At Road southerly Edge.

PLANE COORDINATE POSITION DATA

State _____ Zone _____

X _____

Y _____

Estab. By _____

Agency

Signature

Roy A. Skyles, Owner

Title

Division

Headquarters

Date

FS-7100-52 (3/68)

5

CORNER RECORD (PERPETUATION)

MONUMENT. DESCRIBE NEW MONUMENT SET, OR WORK DONE TO PRESERVE EXISTING MONUMENT

SET 3 1/4" ALUMINUM MONUMENT ON 30" ALUMINUM PIPE,
 DESCRIBED 14" CEDAR BEARING S61W @ 32.6', "T1S R8E S36 CN 1/16 BT"
 SCRIBED 22" DOUG FIR BEARING S34 1/4 E @ 41.3', T1S R8E S36 CN 1/16 BT"

9

ACCESSORIES : DESCRIBE NEW BT'S WITNESS OBJECTS ETC. ESTABLISHED, OR WORK DONE TO PRESERVE EXISTING EVIDENCE

PLACED SMALL STONE ROSE AROUND MONUMENT &
 MAGNETS INSIDE PIPE. PLACED FIBERGLASS POST WITH SURVEY
 MARKER SIGN ATTACHED. PAINTED 6" RED BAND ON BTS WITH 54-9
 SIGNS & BRASS WASHERS ATTACHED

10

Work Done By ROY O. GAYLORD Title OWNER Date 10/94 State Registration No. PLS 1815 OR.
 or Agency

Certified Cor. Record Prepared? Yes No Filed At: _____ Date _____

11

REMARKS

Few ROCKS WERE AVAILABLE TO PLACE AROUND THE
 MONUMENT. MCGEE CREEK ABOUT 875' WEST.

12

Index File No.

T. 15

R. 8E W.M.

Tract or Surv. No.

Cor. W-23 13

1. T 1 R 788 No. X1 Cor. 1/4 Mer. WM State OREGON (Rectangular) N. F. MT HOOD Dist. ZIGZAG

2. Corner Status

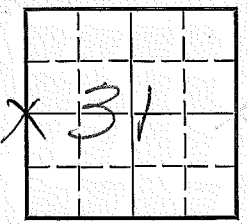

7. Photo Identification

Photo No. _____
Ident. By: _____

8. Plane Coordinate Position Data

State _____ Zone _____
X _____
Y _____
Estab. By _____
Field Book No. _____
Where Filed _____

9. Evaluation

Authentic _____
Needs Verif. _____ Monument _____
Re-estab. _____ Survey _____
Land Status _____

3. Original Description _____ Vol. _____ Page _____ Where Recorded _____

4. Description of Corners: W 1/4 CORNER SEC 31 T 15 R 6E
ESTABLISHED 1941 RESURVEY BRASS CAP ON
1 ROW PIPE

5. Investigation Notes:

BT-

1. WHITE FIR 12" IN DIA. BEARS N67°E
10 LKS - BLAZE VISIBLE BUT SCRIBING
NOT LEG.

2. CEDAR 37" DIA. BEARS S W
25 LKS SCRIBED SW BT 1/4 COR
T IS RBE-

6. Signed Bill Brown Title Harry ENGR. Date 12/27/62

PERPETUATION RECORD

10. Monument:

11. Accessories

Field Book _____ Page _____

12. Set By _____ Title _____

License _____ Agency _____ Date _____

13. Recorded By _____ Volume _____ Page _____
(Agency)

(Date) (City) (County) (State)

14. Remarks:

Index File No. X-9

CORNER RECORD (SEARCH)

Tract or Survey No. _____

Cor. No. 1/4-32

T 1 S R. 8 E

R.D. Columbia Gorge

County _____

Merid. Willamette

N.F. Mt. Hood

State Oregon

CORNER DIAGRAM

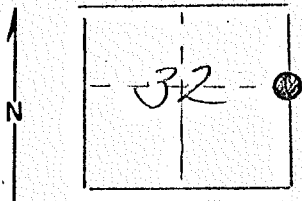

DESCRIBE CORNER MONUMENT FOUND

Found 1/4" brass cap on iron pipe, 16" above ground, in good condition. Marked General Land Survey 1914

DESCRIBE BEARING TREES OR OTHER OFFICIAL ACCESSORIES FOUND

No witness trees present. Brass Cap sets approximately 1 chain North of S-10 in the top of Bedrock Unit #1 in mound of rocks.

PHOTO IDENTIFICATION DATA

Photo No. _____

Filed At. _____

Object Ident. _____

Ident. By _____

Signature

PLANE COORDINATE POSITION DATA

State _____ Zone _____

X _____

Y _____

Estab. By _____

Agency

Signature

Title

Division

Headquarters

Date

7100-52

C. A. Ugelstad

Forestry Tech

9/66

REV. 65 5

USDA-FOREST SERVICE

Index
File No. _____

CORNER RECORD (SEARCH)

(Ref. FSM 7151.4)

Tract or
Survey No. _____ Cor. No. X-25

T 15 R. BE R.D. 216 2AG County Hood River

Merid. Willamette N.F. Nr Hood State OR

CORNER DIAGRAM

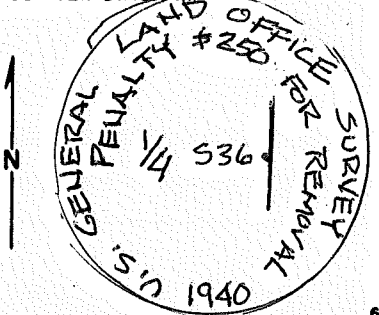

DESCRIBE CORNER MONUMENT FOUND

FOUND 2 1/2" BRASS CAP ON GALVANIZED PIPE SET BY RESURVEY DATED 2-1952

DESCRIBE BEARING TREES OR OTHER OFFICIAL ACCESSORIES FOUND

Found 14" Noble Fir - Now 16" - North 76 West @ 34 LINKS - BLAZE visible but scribbing over-grown.
Found 12" Noble Fir - Now 13" - S 62 W @ 15 LINKS. BLAZE visible but scribbing overgrown.
Both Original trees healthy.

PHOTO IDENTIFICATION DATA

Photo No. _____
Filed At. _____
Object Ident. _____
Ident. By _____
Signature

PLANE COORDINATE POSITION DATA

State _____ Zone _____
X _____
Y _____
Estab. By _____
Agency

DESCRIBE CORNER LOCATION RELATIVE TO NEAR-BY FEATURES, ALSO HOW TO REACH CORNER

MCGEE Creek ROAD TO END of PAULING, GO 2.0 miles ON ROAD #1811. WALK SOUTH WEST 300' TO TOP Bluff. WALK Westwardly along Bluff Line & tree Line TO Corner.

Signature _____ Title Owner. Division _____ Headquarters _____ Date _____ FS-7100-52 (3/68)

CORNER RECORD (PERPETUATION)

MONUMENT DESCRIBE NEW MONUMENT SET, OR WORK DONE TO PRESERVE EXISTING MONUMENT

Constructed Mound of Rock East of
 Corner. Cleared out brush and noted a 42" Doug Fir
 N 20 E @ 4' from corner. The bark was probably too
 thick & hard to scribe for a bearing tree. as object.
 Painted red ring around each tree and BT signs.

9

ACCESSORIES : DESCRIBE NEW BT'S WITNESS OBJECTS ETC. ESTABLISHED, OR WORK DONE TO PRESERVE EXISTING EVIDENCE

Placed 54-4 sign on NW tree & 54-9 sign on the SW tree.
 Built a stone mound, as indicated above & noted the
 Doug Fir tree. Placed a fiber glass post with a
 54-9 sign at corner & brass washers on each
 of the BTs

10

Work Done By Raymond J. [Signature] Title owner Date 10/1974 State Registration No. PLS1815 OR.
 or Agency

Certified Cor. Record Prepared? Yes No Filed At _____ Date _____

11

REMARKS

Index File No. T. 15 R. BE WM. Tract or Surv. No. Cor. X-25

12

13

LAND CORNER RECORD

1. T 1S R 8E No. Y-23 Cor. 1/16 Mer. Will State Oregon N. F. Mt. Hood Dist. Hood River
 (Rectangular)

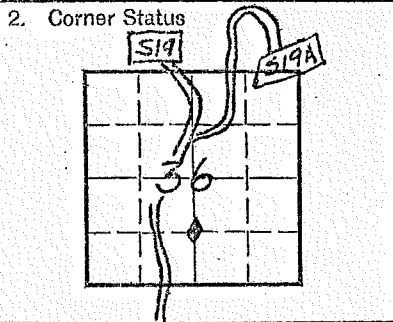

7. Photo Identification
 Photo No. _____
 Ident. By: _____

8. Plane Coordinate Position Data
 State _____ Zone _____
 X _____
 Y _____
 Estab. By _____
 Field Book No. _____
 Where Filed _____

9. Evaluation
 Authentic
 Needs Verif. Monument _____
 Re-estab. _____ Survey _____
 Land Status _____

3. Original Description _____ Vol. _____ Page _____ Where Recorded _____

4. Description of Corners: Consists of a galvanized iron pipe 3" above ground with a 12" x 8" x 10" rock painted red.

5. Investigation Notes: ~~Location posters for T1S, R8E - 1/16 corner is on two witness trees: 20" W. Hemlock stump scribed with 325° at 14' dist. to sec. corner. 24" W. Hemlock stump scribed bearing 170° at 15' distance to section corner. Corner is found approx. 7 chains paced distance from point on road S19 at 100°. Paint on road is flagged with red, white and blue flagging. Note: Section corner is at NW edge of Blackfoot Unit #1.~~

GALVANIZED IRON PIPE 3" ABOVE GROUND AND AN 8" X 10" X 12" ROCK PAINTED RED.
20" W.H. STUMP BEARS S65° E; 14' DISTANT; SCRIBING VISIBLE
24" W.H. STUMP BEARS N 10° W, 15' DISTANT; SCRIBING VISIBLE

6. Signed M Mihacsi Title Frstry. Techncn. Date 10/4/76
L. Rector

16

1. T. 15 R. 8E No. E-1 Cor. 205 Mer. W State OREGON (Rectangular) N. F. MT HOOD Dist. Z162AG

2. Corner Status T 15

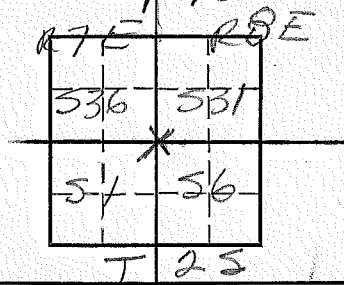

7. Photo Identification
Photo No. _____
Ident. By: _____

8. Plane Coordinate Position Data
State _____ Zone _____
X _____
Y _____ ~~536 531~~
Estab. By _____
Field Book No. _____
Where Filed _____ ~~54 56~~

9. Evaluation
Authentic _____
Needs Verif. _____ Monument _____
Re-estab. _____ Survey _____
Land Status _____

3. Original Description _____ Vol. _____ Page _____ Where Recorded _____

4. Description of Corners:
IRON POST 3' LONG 3" DIAMETER
27" IN GROWND - BRASS CAP.

5. Investigation Notes:
1. WHITE FIR 10 IN S, DIA. BEARS N18°E 47 LKS
MKS NOT LEG. GROWN OVER.
2. HEM 6 IN S, DIA. BEARS S20°E 1
MKS NOT LEG GROWN OVER
3. DOWG FIR 40 IN DIA BEARS S24°W
14 LKS DIST. MKS NOT LEG GROWN OVER
4. CEDAR 2.5" DIA. BEARS N19°W 103 LKS.
MKD, T15 R7E S36 BT.

NOTE. NO ATTEMPT WAS MADE TO UNCOVER MKD (TREE)

6. Signed Al Brown Title Hwy ENGR. Date 12/28/62

PERPETUATION RECORD

10. Monument:

11. Accessories

Field Book _____ Page _____

12. Set By _____ Title _____

License _____ Agency _____ Date _____

13. Recorded By _____ Volume _____ Page _____
(Agency)

(Date) (City) (County) (State)

14. Remarks:

1. T IS R 8E No 23 Cor. 1/4 S Mer. Will State Oregon (Rectangular) N. F. MT. Hood Dist. 219 29g

2. Corner Status

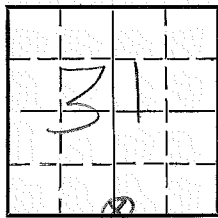

7. Photo Identification

Photo No. _____

Ident. By: _____

8. Plane Coordinate Position Data

State _____ Zone _____

X _____

Y _____

Estab. By _____

Field Book No. _____

Where Filed _____

9. Evaluation

Authentic _____

Needs Verif. _____ Monument _____

Re-estab. _____ Survey _____

Land Status _____

3. Original Description _____ Vol. _____ Page _____ Where Recorded _____

4. Description of Corners: 1941 Survey by US GLO.
Brass hub on iron pipe 20' west of smaller cr. in steep draw

5. Investigation Notes:

STARTED from sec Cor 31, 32, T1S R8E and
ran due west along blazzed line 40 chains,
hit S 1/4 Cor Sec 31 T1S R8E ABOUT 30' across
live cr. Iron hub 1941 survey USGS

NOT SURE IF THIS IS T1S OR T2S, R8E
T2S R8E IS UNSURVEYED JCR *JCR*

6. Signed J.D.W. Title _____ Date 9-14-62

PERPETUATION RECORD

10. Monument:

11. Accessories

		Field Book _____	Page _____
12. Set By _____	Title _____	13. Recorded By _____	Volume _____
License _____	Agency _____	(Agency)	Page _____
Date _____		(Date) _____	(City) _____
		(County) _____	(State) _____

14. Remarks:

PERPETUATION RECORD

10. Monument:

11. Accessories

Field Book _____ Page _____

12. Set By _____ Title _____
License _____ Agency _____ Date _____

13. Recorded By _____ Volume _____ Page _____
(Agency)
(Date) (City) (County) (State)

14. Remarks:

LAND CORNER RECORD

1. T. 1S R. 8E No. 211 Cor. 1/4 Mer. Will State Oregon (Rectangular) N. F. Mt Hood Dist. Zigzag

2. Corner Status

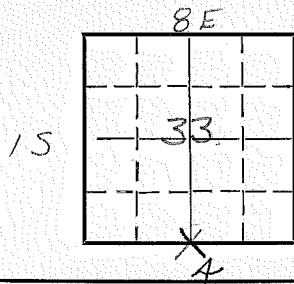

7. Photo Identification

Photo No. _____

Ident. By: _____

8. Plane Coordinate Position Data

State _____ Zone _____

X _____

Y _____

Estab. By _____

Field Book No. _____

Where Filed _____

9. Evaluation

Authentic X

Needs Verif. Monument

Re-estab. Survey

Land Status FS

3. Original Description _____ Vol. _____ Page _____ Where Recorded _____

4. Description of Corners:

1941 Independent Resurvey Iron Pipe with brass Cap

5. Investigation Notes:

1/4 is about 100' uphill from center of Unit #3
log Creek sale.

96' West of P 27+21^A S20200 Higher Sookout road

TIS ORT25? LC

6. Signed Robert C. Kline Title Surveying Tech Date December 26, 1962

PERPETUATION RECORD

10. Monument:

11. Accessories

		Field Book _____	Page _____
12. Set By _____	Title _____	13. Recorded By _____	Volume _____
License _____	Agency _____	(Agency)	Page _____
Date _____		(Date) _____	(City) _____
		(County) _____	(State) _____

14. Remarks:

1. T 1S R 8E No. 213 Cor. sec Mer. Will State Oregon (Rectangular) N. F. Mt Hood Dist. Zigzag

2. Corner Status

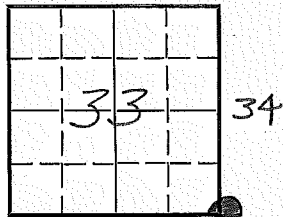

7. Photo Identification

Photo No. _____

Ident. By: _____

8. Plane Coordinate Position Data

State _____ Zone _____

X _____

Y _____

Estab. By _____

Field Book No. _____

Where Filed _____

9. Evaluation

Authentic X

Needs Verif. Monument yes

Re-estab. Survey

Land Status _____

3. Original Description _____ Vol. _____ Page _____ Where Recorded _____

4. Description of Corners:

1941 Independent Resurvey Iron Pipe with Brass Cap

5. Investigation Notes:

Found Corner in middle of Rock slide
Walked Due East From Board on Chitwood Trail
one Bearing Tree found on top of slide

6. Signed RCP Title Surveying Tech Date Oct 1962

PERPETUATION RECORD

10. Monument:

11. Accessories

Field Book _____ Page _____

12. Set By _____ Title _____

License _____ Agency _____ Date _____

13. Recorded By _____ Volume _____ Page _____
(Agency)

(Date) (City) (County) (State)

14. Remarks:

Index

File No. Z 17

CORNER RECORD (SEARCH)

(Ref. FSM 7151.4)

Tract or

Survey No. _____

MISCELLANEOUS CORNER

Cor. _____

No. _____

T 1 S R. 8 E

R.D. HOOD RIVER County HOOD RIVER

Merid. WILL.

N.F. MT. HOOD State OREGON

CORNER DIAGRAM

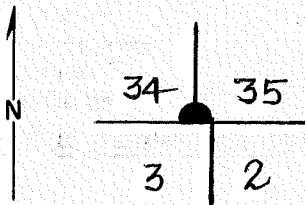

DESCRIBE CORNER MONUMENT FOUND

IRON PIPE W/ GLO BRASS
CAP IN GOOD CONDITION

34 | 35

1900
GLO

1970

DESCRIBE BEARING TREES OR OTHER OFFICIAL ACCESSORIES FOUND

No B.T.s - IN LOGGED AREA

PHOTO IDENTIFICATION DATA

Photo No. _____

Filed At. _____

Object Ident. _____

Ident. By _____

Signature

PLANE COORDINATE POSITION DATA

State _____ Zone _____

X _____

Y _____

Estab. By _____

Agency

Signature
1/3 MCFARLAND

Title
ENG.

Division

Headquarters

Date
9-62

7100-52 (3/68)

CORNER RECORD (PERPETUATION)

MONUMENT: DESCRIBE NEW MONUMENT SET, OR WORK DONE TO PRESERVE EXISTING MONUMENT

ACCESSORIES : DESCRIBE NEW BT'S WITNESS OBJECTS ETC. ESTABLISHED, OR WORK DONE TO PRESERVE EXISTING EVIDENCE

Work Done By _____ Title _____ Date _____ State Registration No. or Agency _____

Certified Cor. Record Prepared ? Yes No Filed At: _____ Date _____

REMARKS

Index File No. T. R. M. Tract or Surv. No. Cor. _____

LAND CORNER RECORD

1. T 1S R 8E No. 7-21 Cor. Sec. Mer. Will State Oregon (Rectangular) N. F. Mt. Hood Dist. Hood River

2. Corner Status

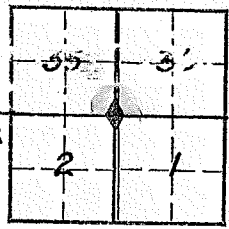

7. Photo Identification

Photo No. _____

Ident. By: _____

8. Plane Coordinate Position Data

State _____ Zone _____

X _____

Y _____

Estab. By _____

Field Book No. _____

Where Filed _____

9. Evaluation

Authentic _____

Needs Verif. Monument _____

Re-estab. _____ Survey _____

Land Status _____

3. Original Description _____ Vol. _____ Page _____ Where Recorded _____

4. Description of Corners: Consists of Iron pipe w/brass GLO cap. good condition.

5. Investigation Notes:

Witness Trees: B.T.S

8" cedar approximately 10' from section corner, 14" Hemlock with broken top approx. 16' from section corner. Property location marker on 15" Hemlock 3' from corner.

~~Red paint designates line from Road S-19 - approx. 10 chains at 270° to section corner. Red, white and blue flagging at point on road S19.~~

~~T1S OR T2S (CANT BE A COMMON COR.)~~

T2S R8E IS UNSURVEYED. HAS TO BE T1S, R8E

~~FROM RED PAINT MARK ALONG RD. S-19, GO APPROX. 10 CHAINS TO SECTION CORNER. RED, WHITE & BLUE RIBBON ALSO MARKS TO DO ON: R8E S19~~

IGYIF

6. Signed M Mihacsi Title Frstry Techs Date 10/4/76
L. Rector

Index

File No. _____

CORNER RECORD (SEARCH)

(Ref. FSM 7151.4)

Tract or

Survey No. _____

Cor.

No. 2-23

T 15 R. 8E

R.D. 2162A6

County HOOD RIVER.

Merid. Willamette

N.F. NH HOOD

State OR

CORNER DIAGRAM

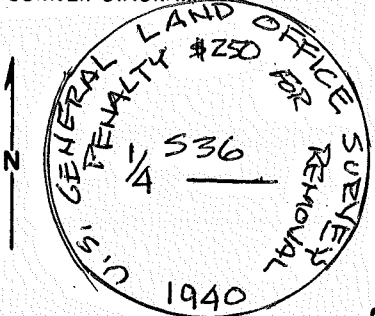

DESCRIBE CORNER MONUMENT FOUND

FOUND 2 1/2" BRASS CAP ON GALVANIZED PIPE SET BY RESURVEY DATED 2-1952

2

DESCRIBE BEARING TREES OR OTHER OFFICIAL ACCESSORIES FOUND

Found original 41" Hemlock - Now 52" Hemlock with visible scribbling BEARS N57W @ 22 LINKS, ORIGINAL 22" Hemlock - Now 42" Hemlock - No visible scribbling BEARS N. 27E @ 37 LINKS. Both trees healthy.

Stone mound somewhat scattered.

3

PHOTO IDENTIFICATION DATA

Photo No. _____

Filed At. _____

Object Ident. _____

Ident. By _____

Signature

7

PLANE COORDINATE POSITION DATA

State _____ Zone _____

X _____

Y _____

Estab. By _____

Agency

8

DESCRIBE CORNER LOCATION RELATIVE TO NEAR-BY FEATURES, ALSO HOW TO REACH CORNER

TRAVEL MEEBEE Creek South to North edge of logged unit, WALK EAST following unit boundary about 300 feet. CORNER IS JUST North of Clear cut boundary.

4

Signature

Title

Division

Headquarters

Date

CORNER RECORD (PERPETUATION)

MONUMENT DESCRIBE NEW MONUMENT SET, OR WORK DONE TO PRESERVE EXISTING MONUMENT

Place WASHER on each bearing tree, PAINTED 6" Ring.
 Set BEARING TREE TAGS AND 54-4 SIGN ON WEST TREE
 & 54-9 SIGN ON NETH TREE. REMOVED BRUSH AROUND
 THE MONUMENT.

9

ACCESSORIES DESCRIBE NEW BT'S WITNESS OBJECTS ETC. ESTABLISHED, OR WORK DONE TO PRESERVE EXISTING EVIDENCE

Rebuilt & added to Stone Mound. PLACED ORANGE
 FIBERGLASS post WITH A 54-9 SIGN ATTACHED AT
 CORNER.

10

Work Done By ROY O. GARLORD Title OWNER Date 10/1994 State Registration No. PLS 1815 OR,
 or Agency

Certified Cor. Record Prepared? Yes No Filed At:

Date

11

REMARKS

Index File No.

T. 15

R. 8E WM.

Tract or Surv. No

Cor. Z-23

12

13