

T 1S R 10E M WILL.

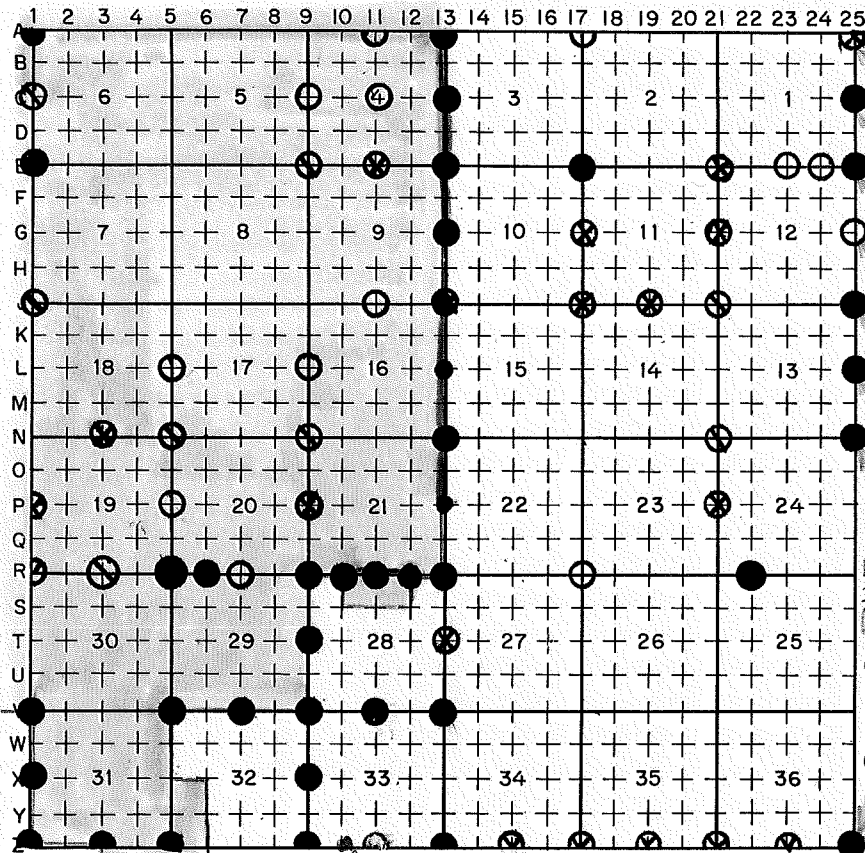

LEGEND

- PERMANENT MONUMENT
- ⊗ ORIGINAL CORNER RECOVERED
- ⊘ EVIDENCE RECOVERED
- SEARCHED, NOT FOUND

FILING INSTRUCTION

File 5680-2 card record by letter and number coordinates behind the file guide for the township in which it falls.

File the 5680-2 card record by letter and then by number i.e., all A cards first, then B cards etc.

The first card behind the file guide (if data have been obtained and recorded) will be card A-1 for N.W. Township Corner, then card A-2 for 1/16 corner then card A-3 for 1/4 corner etc.

CORNER RECORD FILE GUIDE (Rectangular Surveys)

LAND CORNER RECORD  
(Rectangular)

1. T 1S R 10E No. A-1 25 Cor. Sec. Mer. Will. State Oregon N. F. Mt. Hood Dist. Hood River

2. Corner Status

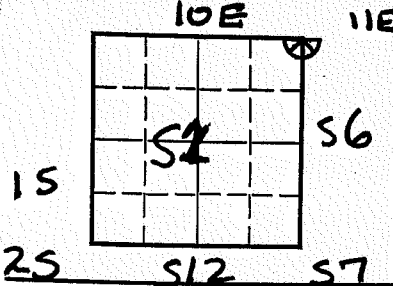

3. Original Description Vol. Page Where Recorded BLM

4. Description of Corners: Cor. est. Nov. 1882. Int. B.L. 857 lks. E. old Cor. S31 & S32 TLN, R11E, a post 1" sq. mkd. TLN, B.L.; new Cor. S31 & S32, TLN, R11E, bears W, 90 lks. a basalt stone 10x10x7, mkd. 5 notch. E & 1 notch W. w/B.L.N. face; set a basalt stone 11x12x7, 10" in grd. mkd. CC w/6 notch. on S, E, & W edge 20" fir bears S61° E, 62 lks. mkd. T1S, R11E, S6, BT; 12" fir bears S53° W, 113 lks. mkd. T1S, R10E, S7, BT.

5. Investigation Notes:

Corner consists of rock & stake, 12x16x3, above grd 12x12x3, poor condition, no marks. DF 6' stump 32" S 64° E 41' T1S, R11E, S6, BT. Put Form 448 on it. WF 2 1/2" Face down S 53° W 7 1/2'. Think this is the other BT. Metal tag on WF 6" S 50° E 15'. Best way to cor is from logging rd into Unit #1 Wasco Sale. Take old rd SE in old Unit app 1 mi or from main rd, go to end of rd then follow fire trail East on South side of old Unit to cor. Old Unit is #2 Stecco Sale.

7. Photo Identification

Photo No. \_\_\_\_\_  
Ident. By: \_\_\_\_\_

8. Plane Coordinate Position Data

State \_\_\_\_\_ Zone \_\_\_\_\_  
X \_\_\_\_\_  
Y \_\_\_\_\_

Estab. By \_\_\_\_\_

Field Book No. \_\_\_\_\_

Where Filed \_\_\_\_\_

9. Evaluation

Authentic \_\_\_\_\_  
Needs Verif. \_\_\_\_\_ Monument No \_\_\_\_\_  
Re-estab.  Survey \_\_\_\_\_  
Land Status \_\_\_\_\_

6. Signed E. E. Carpenter Title Forestry Tech. (TM) Date 5/21/62  
M.W. CHAFFEE ENG. TECH.

A-1  
T1S, R10E

SECTION OR SUBDIVISION 15-9-1 | 15-10-6 CORNER No. 445

TWP... 159, RANGE... 9... E, W.M.  
1510 10 E

CORNER DESCRIPTION

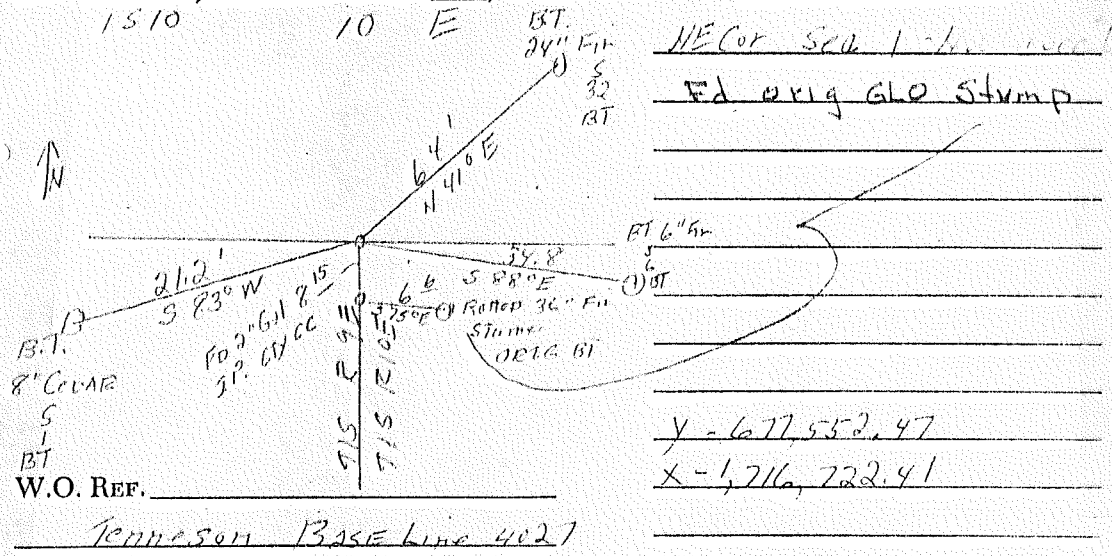

CARD... 1 ... OF ... 2 ...

A-1  
TIS-RIOE

SECTION OR SUBDIVISION TIC

TWP...1S..., RANGE...9&10.E..., W.M.

CORNER No. 445-1

CORNER DESCRIPTION

FD Bass Cap as  
Set By T.E.C. 1969

Ack Mar 1977

W.O. REF. \_\_\_\_\_

\_\_\_\_\_

\_\_\_\_\_

CARD...2... OF 2

Index  
File No. A-13

**CORNER RECORD (SEARCH)**  
(Ref. FSM 7151.4)

Tract or  
Survey No. \_\_\_\_\_ No. \_\_\_\_\_

T 10 R. 10E R.D. \_\_\_\_\_ County Hood river  
Merid. Willamette N.F. Mt. Hood State Oregon

CORNER DIAGRAM

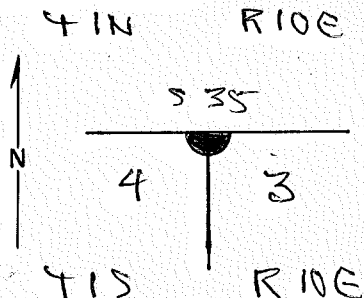

DESCRIBE CORNER MONUMENT FOUND

SEE REVERSE

DESCRIBE BEARING TREES OR OTHER OFFICIAL ACCESSORIES FOUND

PHOTO IDENTIFICATION DATA

Photo No. \_\_\_\_\_  
Filed At. \_\_\_\_\_  
Object Ident. \_\_\_\_\_  
Ident. By \_\_\_\_\_  
*Signature*

DESCRIBE CORNER LOCATION RELATIVE TO NEAR-BY FEATURES, ALSO HOW TO REACH CORNER

PLANE COORDINATE POSITION DATA

State \_\_\_\_\_ Zone \_\_\_\_\_  
X \_\_\_\_\_  
Y \_\_\_\_\_  
Estab. By \_\_\_\_\_  
*Agency*

Signature

Title

Division

Headquarters

Date

7100-52 (3/68)

**CORNER RECORD (PERPETUATION)**

MONUMENT: DESCRIBE NEW MONUMENT SET, OR WORK DONE TO PRESERVE EXISTING MONUMENT

Set an iron post, 28 ins. long, 2 1/2 ins.  
diam., 20 ins. in the ground, with brass cap  
mkd.

T1N      R10E  
      S35  
S4      S3  
T1S      R10E  
      CC  
      1975

9

ACCESSORIES: DESCRIBE NEW BT'S WITNESS OBJECTS ETC. ESTABLISHED, OR WORK DONE TO PRESERVE EXISTING EVIDENCE

A white oak, 13 ins. diam., bears S. 32 1/2° E.,  
303 lks. dist., mkd. T1S R10E S3 CC BT.

10

Work Done By Barrett Title Surveyor Date 6-75 State Registration No. or Agency \_\_\_\_\_

Certified Cor. Record Prepared? Yes  No  Filed At: \_\_\_\_\_ Date \_\_\_\_\_

11

REMARKS

12

Index File No.      T.      R.      M.      Tract or Surv. No.      Cor.      13

LAND CORNER RECORD

1. T 1S R 10E No A13 Cor. Sec Mer. WM State Oregon (Rectangular) N. F. Mt. Hood Dist. Hood River

2. Corner Status OAK Ridge TRAIL

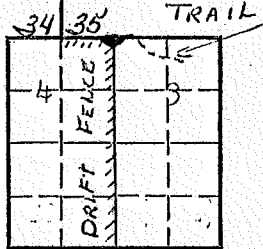

COMMON to 3 & 4 R10E

7. Photo Identification

Photo No. \_\_\_\_\_  
Ident. By: \_\_\_\_\_

8. Plane Coordinate Position Data

State \_\_\_\_\_ Zone \_\_\_\_\_  
X \_\_\_\_\_  
Y \_\_\_\_\_  
Estab. By \_\_\_\_\_  
Field Book No. \_\_\_\_\_  
Where Filed \_\_\_\_\_

9. Evaluation

Authentic \_\_\_\_\_  
Needs Verif. \_\_\_\_\_ Monument \_\_\_\_\_  
Re-estab. \_\_\_\_\_ Survey \_\_\_\_\_  
Land Status \_\_\_\_\_

3. Original Description \_\_\_\_\_ Vol. \_\_\_\_\_ Page \_\_\_\_\_ Where Recorded \_\_\_\_\_

4. Description of Corners: Corner consists of a rock in place. Good condition. Dimensions above ground 12x8x8". Mound of rock is located around corner.

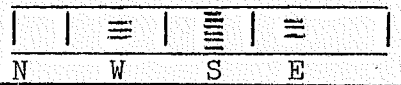

5. Investigation Notes:

T1S, R10E S3	T1S, R10E S4
-----------------	-----------------

Species	P. Pine (down)	Oak
Diameter	10"	24"
Bearing	S05°E	S01°W
Distance	195'	190'

Believed to be a genuine Land Office Corner. This corner is on drift fence where it turns south just south of Oak Ridge Trail.

6. Signed Van B. Embree Title Fire Control Aid Date 4/19/45

Index File No. A-13

CORNER RECORD (SEARCH)

(Ref. FSM 7151.4)

Tract or Survey No. \_\_\_\_\_ Cor. No. CC SEC

T 15 R. 10E

R.D. Hood River County Hood River

Merid. W.M.

N.F. Mt Hood State ORE

CORNER DIAGRAM

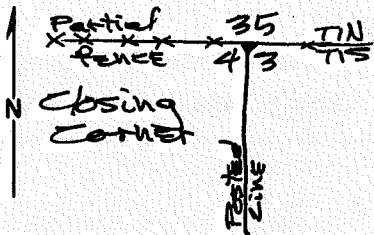

DESCRIBE CORNER MONUMENT FOUND

Found BLM 1975 stamped brass cap 3.96' North of True Closing corner

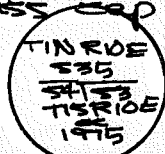

DESCRIBE BEARING TREES OR OTHER OFFICIAL ACCESSORIES FOUND

1975 BLM B.T. = 13" Oak - S32°E. - 200' scribed T15R10E S32°E orig. 16" Oak - N15°W - 60.0' - healed some chopping

PHOTO IDENTIFICATION DATA

Photo No. \_\_\_\_\_  
Filed At. \_\_\_\_\_  
Object Ident. \_\_\_\_\_  
Ident. By \_\_\_\_\_  
Signature \_\_\_\_\_

DESCRIBE CORNER LOCATION RELATIVE TO NEAR-BY FEATURES, ALSO HOW TO REACH CORNER

sets in open on South face - fence to West - Posted line to South

PLANE COORDINATE POSITION DATA

State \_\_\_\_\_ Zone \_\_\_\_\_  
X \_\_\_\_\_  
Y \_\_\_\_\_  
Estab. By \_\_\_\_\_  
Agency \_\_\_\_\_

Signature Danneyd Cron

Title PLS 1028

Division \_\_\_\_\_

Headquarters \_\_\_\_\_

Date 1/11/85



CORNER RECORD (PERPETUATION)

MONUMENT: DESCRIBE NEW MONUMENT SET, OR WORK DONE TO PRESERVE EXISTING MONUMENT

set orange post with sign attached warning  
against destroying -

9

ACCESSORIES: DESCRIBE NEW BT'S WITNESS OBJECTS ETC. ESTABLISHED, OR WORK DONE TO PRESERVE EXISTING EVIDENCE

set "B.T." & "ATT" tags on B.T.'s found

10

Work Done By Dan Cor Title Surveyor Date 11/84 State Registration No. PLS 1028  
or Agency

Certified Cor. Record Prepared? Yes  No  Filed At: \_\_\_\_\_ Date \_\_\_\_\_ 11

REMARKS

12

Index File No. T. R. M. Tract or Surv. No. Cor. 13  
U.S. G.P.O. 1977-725-576/586

LAND CORNER RECORD

1. T 1S R 10E No. A11 Cor. 1/4 Mer. WM State Oregon N. F. Mt. Hood Dist. Hood River

2. Corner Status LOGGING RD.

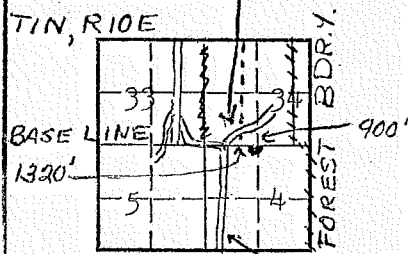

T19, R10E SMULLIN Rd.

7. Photo Identification

Photo No. \_\_\_\_\_

Ident. By: \_\_\_\_\_

8. Plane Coordinate Position Data

State \_\_\_\_\_ Zone \_\_\_\_\_

X \_\_\_\_\_

Y \_\_\_\_\_

Estab. By \_\_\_\_\_

Field Book No. \_\_\_\_\_

Where Filed \_\_\_\_\_

9. Evaluation

Authentic \_\_\_\_\_

Needs Verif. \_\_\_\_\_ Monument \_\_\_\_\_

Re-estab. \_\_\_\_\_ Survey \_\_\_\_\_

Land Status \_\_\_\_\_

3. Original Description \_\_\_\_\_ Vol. \_\_\_\_\_ Page \_\_\_\_\_ Where Recorded \_\_\_\_\_

4. Description of Corners: Corner consists of a stake and rock in place. Good condition. Dimensions above ground stake 3x3x24, rock 8x8x10". Mound of rock is located around corner.

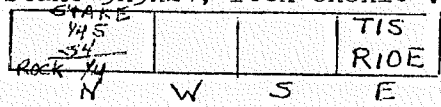

COMMON ONLY TO SEC. 4

5. Investigation Notes:

Grown Over  
 Species D. Fir  
 Diameter 30"  
 Bearing N60°W  
 Distance 3'  
 Believed to be a genuine Land Office Corner.

6. Signed Van B. Embree Title Guard Date 2/19/47

1. T 1S R 10E No. A17 Cor. Sec Mer. WM State Oregon (Rectangular) N. F. Mt. Hood Dist. Hood River

2. Corner Status

Bald Butte TRAIL

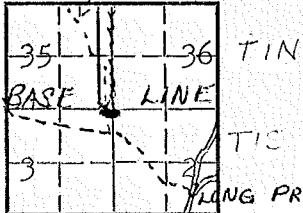

COMMON ONLY TO 2 & 3 IN T1S,R10E

7. Photo Identification

Photo No. \_\_\_\_\_  
Ident. By: \_\_\_\_\_

8. Plane Coordinate Position Data

State \_\_\_\_\_ Zone \_\_\_\_\_  
X \_\_\_\_\_  
Y \_\_\_\_\_  
Estab. By \_\_\_\_\_  
Field Book No. \_\_\_\_\_  
Where Filed \_\_\_\_\_

9. Evaluation

Authentic \_\_\_\_\_  
Needs Verif. \_\_\_\_\_ Monument \_\_\_\_\_  
Re-estab. \_\_\_\_\_ Survey \_\_\_\_\_  
Land Status \_\_\_\_\_

3. Original Description \_\_\_\_\_ Vol. \_\_\_\_\_ Page \_\_\_\_\_ Where Recorded \_\_\_\_\_

4. Description of Corners: No corner found. Stake set.

5. Investigation Notes:

T1S,R10E
S2
B.T.

Species D. Fir (snag) down  
Diameter 36"  
Bearing SE  
Distance ?

Not believed to be a genuine Land Office Corner. This location is approximately correct as the above described snag was standing when found but has since fallen and disintegrated but location is still apparent. Section line marker on tree on Bald Butte Trail between Sections 3 T1S,R10E and 36 T1N,R10E 450' West of corner.

6. Signed Van B. Embree Title Guard Date 7/29/47

C-1  
T1S, R10E

SECTION OR SUBDIVISION  $\frac{1}{4}$  Cor 1 & 6

CORNER No. 779

TWP. 1 S....., RANGE 9 & 10 E, W.M.

CORNER DESCRIPTION

ED Old Fence  
Cor. (cedar pole 6'  
out of ground).

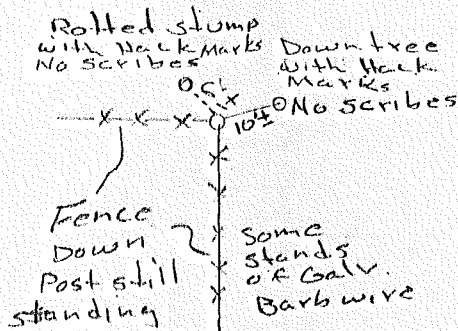

Fence Cor is best  
evidence of  $\frac{1}{4}$   
Cor but does not  
fit 60' <sup>calls</sup> from the  
South by 40' & from  
the North by 16'  
ACK Mar 1977

W.O. REF. \_\_\_\_\_

CARD..... OF .....

# LAND CORNER RECORD

1. T 1S R 10E No. 09 Cor. 1/4 Mer. WM State Oregon (Rectangular) N. F. Mt. Hood Dist. Hood River

2. Corner Status EAST FORK Hood River

3. Original Description \_\_\_\_\_ Vol. \_\_\_\_\_ Page \_\_\_\_\_ Where Recorded \_\_\_\_\_

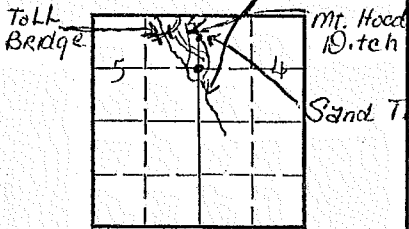

4. Description of Corners: Corner consists of a ..... No Corner found.

COMMON TO 4 & 5

5. Investigation Notes: 1/4

### 7. Photo Identification

Species Cedar  
 Diameter 24  
 Bearing SW  
 Distance ?

Photo No. \_\_\_\_\_

Ident. By: \_\_\_\_\_

Bearing tree o.k. Location of corner not known. Follow East Fork of Hood River up above Mt. Hood Ditch intake, approximately 200'.

### 8. Plane Coordinate Position Data

State \_\_\_\_\_ Zone \_\_\_\_\_

X \_\_\_\_\_

Y \_\_\_\_\_

Estab. By \_\_\_\_\_

Field Book No. \_\_\_\_\_

Where Filed \_\_\_\_\_

### 9. Evaluation

Authentic \_\_\_\_\_

Needs Verif. \_\_\_\_\_ Monument \_\_\_\_\_

Re-estab. \_\_\_\_\_ Survey \_\_\_\_\_

Land Status \_\_\_\_\_

6. Signed Van B. Embree Title Guard Date April 6, 1946

Center

(Rectangular)

1. T. 1S R. 10E No. C11 Cor.  $\frac{1}{4}$  Mer. Wm State Oregon N. F. Mt. Hood Dist. Hood River

2. Corner Status Smullin Rd.

3. Original Description \_\_\_\_\_ Vol. \_\_\_\_\_ Page \_\_\_\_\_ Where Recorded \_\_\_\_\_

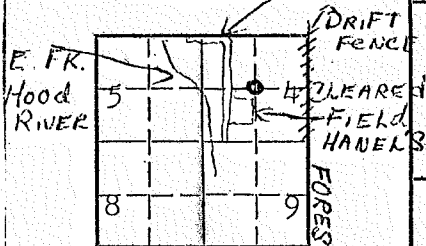

4. Description of Corners: Corner consists of a stake. Dimensions above ground 3x3x12".

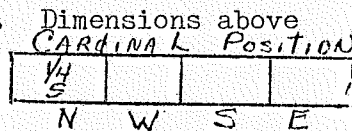

COMMON ONLY TO SEC. 4

5. Investigation Notes: Not believed to be a genuine Land Office Corner. No land office corners set for center of section. Private survey. Go to NE corner of Hanel's cleared field. Corner is about 20' N and 20' E of open field.

7. Photo Identification

Photo No. \_\_\_\_\_  
Ident. By: \_\_\_\_\_

8. Plane Coordinate Position Data

State \_\_\_\_\_ Zone \_\_\_\_\_  
X \_\_\_\_\_  
Y \_\_\_\_\_  
Estab. By \_\_\_\_\_  
Field Book No. \_\_\_\_\_  
Where Filed \_\_\_\_\_

9. Evaluation

Authentic \_\_\_\_\_  
Needs Verif. \_\_\_\_\_ Monument \_\_\_\_\_  
Re-estab. \_\_\_\_\_ Survey \_\_\_\_\_  
Land Status \_\_\_\_\_

6. Signed Van B. Embree Title Guard Date Dec. 27, 1946

Index

File No. C13

**CORNER RECORD (SEARCH)**

(Ref. FSM 7151.4)

Tract or

Survey No. \_\_\_\_\_ No. \_\_\_\_\_

**PROPERTY CORNER**

T 1S R. 10E R.D. \_\_\_\_\_ County Hood River

Mer. Willamette N.F. Mt. Hood State Oregon

**CORNER DIAGRAM**

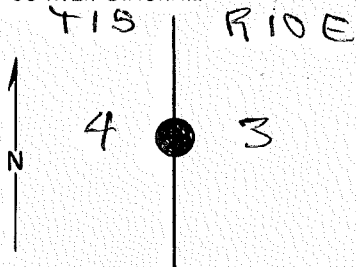

**DESCRIBE CORNER MONUMENT FOUND**

SEE REVERSE

**DESCRIBE BEARING TREES OR OTHER OFFICIAL ACCESSORIES FOUND**

**DESCRIBE CORNER LOCATION RELATIVE TO NEAR-BY FEATURES, ALSO HOW TO REACH CORNER**

**PHOTO IDENTIFICATION DATA**

Photo No. \_\_\_\_\_

Filed At. \_\_\_\_\_

Object Ident. \_\_\_\_\_

Ident. By \_\_\_\_\_

*Signature*

**PLANE COORDINATE POSITION DATA**

State \_\_\_\_\_ Zone \_\_\_\_\_

X \_\_\_\_\_

Y \_\_\_\_\_

Estab. By \_\_\_\_\_

*Agency*

Signature

Title

Division

Headquarters

Date

7100-52 (3/68)

4

5

6

2

3

7

8

CORNER RECORD (PERPETUATION)

MONUMENT: DESCRIBE NEW MONUMENT SET, OR WORK DONE TO PRESERVE EXISTING MONUMENT

Set an iron post, 28 ins. long, 2 1/2 ins. diam., 24 ins. in the ground, with brass cap mkd.

T1S R10E  
 S4 1/4 S3  
 1975

ACCESSORIES : DESCRIBE NEW BT'S WITNESS OBJECTS ETC. ESTABLISHED, OR WORK DONE TO PRESERVE EXISTING EVIDENCE

A fir, 20 ins. diam, bears N 85 1/2° E., 93 lks. dist. mkd. 1/4 S3 BT.

Work Done By Barrett Title Sureyor Date 6-75 State Registration No. or Agency \_\_\_\_\_

Certified Cor. Record Prepared ? Yes No Filed At: \_\_\_\_\_ Date \_\_\_\_\_

REMARKS

Index File No. T. R. M. Tract or Surv. No. Cor. \_\_\_\_\_



Index File No. C-13

CORNER RECORD (SEARCH)

(Ref. FSM 7151.4)

Tract or Survey No. \_\_\_\_\_ Cor. No. 1/4

T 15 R. 10E

R.D. Hood River County Hood River

Merid. Will

N.F. Mt Hood State ORE

CORNER DIAGRAM

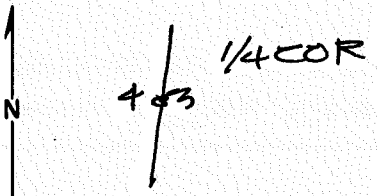

DESCRIBE CORNER MONUMENT FOUND

BLM 1975 single prop.  
COR.

T15R10E  
1/4  
S4/S3  
1975

2

DESCRIBE BEARING TREES OR OTHER OFFICIAL ACCESSORIES FOUND

1975 BLM BT  
20" D.F. - N. 85° E - 61.4' - scribe near head

3

PHOTO IDENTIFICATION DATA

Photo No. \_\_\_\_\_  
Filed At. \_\_\_\_\_  
Object Ident. \_\_\_\_\_  
Ident. By \_\_\_\_\_  
Signature \_\_\_\_\_

6

DESCRIBE CORNER LOCATION RELATIVE TO NEAR-BY FEATURES, ALSO HOW TO REACH CORNER

Posted line to N. & S.

PLANE COORDINATE POSITION DATA

State \_\_\_\_\_ Zone \_\_\_\_\_  
X \_\_\_\_\_  
Y \_\_\_\_\_  
Estab. By \_\_\_\_\_  
Agency \_\_\_\_\_

8

Signature Dan Coon

Title PLS 1028

Division \_\_\_\_\_

Headquarters \_\_\_\_\_

Date 7/11/85

5

CORNER RECORD (PERPETUATION)

MONUMENT : DESCRIBE NEW MONUMENT SET, OR WORK DONE TO PRESERVE EXISTING MONUMENT

*set orange post with DO NOT DESTROY  
sign attached*

9

ACCESSORIES : DESCRIBE NEW BT'S WITNESS OBJECTS ETC. ESTABLISHED, OR WORK DONE TO PRESERVE EXISTING EVIDENCE

*set BT + ATT signs*

10

Work Done By Dan Cron Title PLS Date 11/84 State Registration No. 1028  
or Agency

Certified Cor. Record Prepared ? Yes  No  Filed At: \_\_\_\_\_ Date \_\_\_\_\_

11

REMARKS

12

Index File No. T. R. M. Tract or Surv. No. Cor. \_\_\_\_\_

13

E-1  
T1S, R10E

SECTION OR SUBDIVISION 1/6  
12/7

CORNER No. 31

TWP. 18, RANGE 10 E, W.M.

CORNER DESCRIPTION

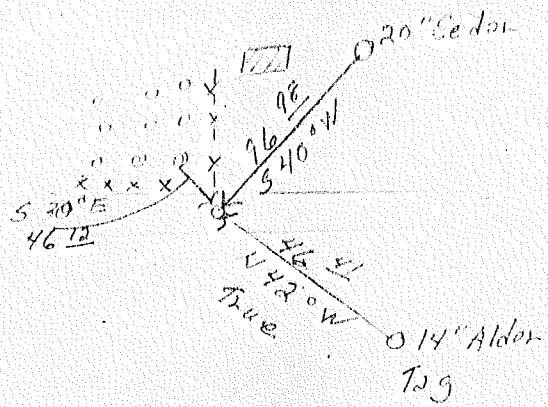

Corner to be re-established  
restored by lead  
construction  
1/6 T1S R10E  
12/7 T1S R10E

W.O. REF. \_\_\_\_\_

CARD 1 OF 3

E-1  
T1S, R10E

SECTION OR SUBDIVISION  $\frac{176}{127}$

TWP.....15....., RANGE  $\frac{9}{10}$ ..... E, W.M.

CORNER No. .... 31 .....

CORNER DESCRIPTION

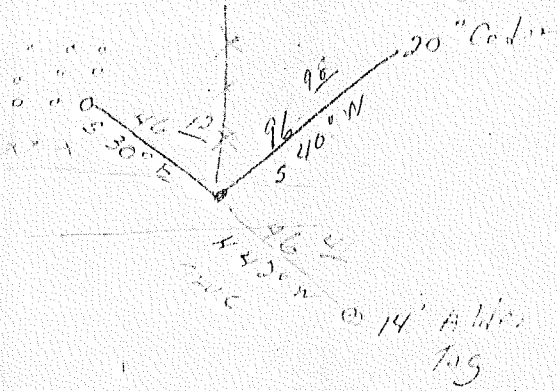

Re-estimated  
 Destroyed by wind  
 Const.

W.O. REF. \_\_\_\_\_  
 \_\_\_\_\_  
 \_\_\_\_\_

CARD 2 OF 3

E-1  
T13R-10E

SECTION OR SUBDIVISION  $\frac{116}{127}$

TWP. 15....., RANGE 9 10E, W.M.

CORNER No. .... 31 .....

CORNER DESCRIPTION

FD 2" Axle  
in mound of  
Rock. 8' south  
of Rd  $\phi$ .

FD old Stump  
Flush with Ground  
which fits close  
to GbO ties, it  
Bears N. 58° E 112'  
from Axle

W.O. REF I accepted to  
axle as best available  
evidence for corner

ACK March 1977

CARD 3..... OF 3.....

LAND CORNER RECORD

1. T 1S R 9-10E No. E-1 Cor. Sec. Mer. WM State Oregon (Rectangular) N. F. Mt. Hood Dist. Hood River

2. Corner Status  
COMMON TO 6,7,1 & 12

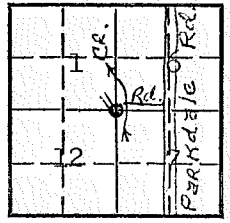

7. Photo Identification  
Photo No. \_\_\_\_\_  
Ident. By: \_\_\_\_\_

8. Plane Coordinate Position Data  
State \_\_\_\_\_ Zone \_\_\_\_\_  
X \_\_\_\_\_  
Y \_\_\_\_\_  
Estab. By \_\_\_\_\_  
Field Book No. \_\_\_\_\_  
Where Filed \_\_\_\_\_

9. Evaluation  
Authentic \_\_\_\_\_  
Needs Verif. \_\_\_\_\_ Monument \_\_\_\_\_  
Re-estab. \_\_\_\_\_ Survey \_\_\_\_\_  
Land Status \_\_\_\_\_

3. Original Description \_\_\_\_\_ Vol. \_\_\_\_\_ Page \_\_\_\_\_ Where Recorded \_\_\_\_\_  
4. Description of Corners: Corner consists of a iron pipe 1" in place. Good condition. Iron pipe underground. Rock is located North side of pipe

5. Investigation Notes: This is not believed to be a genuine Land Office Corner. Pipe was set by County Surveyor. Metal Location Poster is on a Cottonwood tree 20" diameter on the South side of road from which this Corner bears 51'. The road running E and W past this corner is all North of the centerline of section 6.

6. Signed Van B. Embree Title Mayor, Mt. Hood, Ore Date July 9, 1962

LAND CORNER RECORD

1. T 1S R 10E No. E9 Cor. Sec Mer. WM State Oregon (Rectangular) N. F. Mt. Hood Dist. Hood River

2. Corner Status

To Parkdale

E. F. K. H. R.

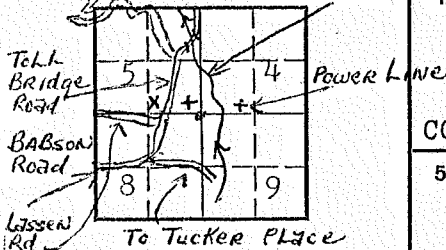

3. Original Description \_\_\_\_\_ Vol. \_\_\_\_\_ Page \_\_\_\_\_ Where Recorded \_\_\_\_\_

4. Description of Corners: No corner found.

COMMON TO 4, 5, 8, 9

5. Investigation Notes:

T1S, R10E

S 9

B.T.

Species P. Pine

Diameter 24"

Bearing SE

Distance ?

Bearing tree o.k. Exact location of corner not known. Go along Toll Bridge road to where the power line crosses road. Follow power line East to corner.

7. Photo Identification

Photo No. \_\_\_\_\_

Ident. By: \_\_\_\_\_

8. Plane Coordinate Position Data

State \_\_\_\_\_ Zone \_\_\_\_\_

X \_\_\_\_\_

Y \_\_\_\_\_

Estab. By \_\_\_\_\_

Field Book No. \_\_\_\_\_

Where Filed \_\_\_\_\_

9. Evaluation

Authentic \_\_\_\_\_

Needs Verif. \_\_\_\_\_ Monument \_\_\_\_\_

Re-estab. \_\_\_\_\_ Survey \_\_\_\_\_

Land Status \_\_\_\_\_

6. Signed Van B. Embree Title Guard Date April 16, 1946

LAND CORNER RECORD

1. T 1 S R 10E No. E 11 Cor.  $\frac{1}{4}$  Mer. WM State Oregon (Rectangular) N. F. Mt. Hood Dist. Hood River

2. Corner Status  
COMMON TO 4 & 9

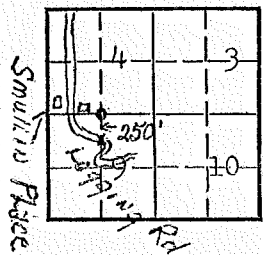

7. Photo Identification  
Photo No. \_\_\_\_\_  
Ident. By: \_\_\_\_\_

8. Plane Coordinate Position Data  
State \_\_\_\_\_ Zone \_\_\_\_\_  
X \_\_\_\_\_  
Y \_\_\_\_\_  
Estab. By \_\_\_\_\_  
Field Book No. \_\_\_\_\_  
Where Filed \_\_\_\_\_

9. Evaluation  
Authentic \_\_\_\_\_  
Needs Verif. \_\_\_\_\_ Monument \_\_\_\_\_  
Re-estab. \_\_\_\_\_ Survey \_\_\_\_\_  
Land Status \_\_\_\_\_

3. Original Description \_\_\_\_\_ Vol. \_\_\_\_\_ Page \_\_\_\_\_ Where Recorded \_\_\_\_\_

4. Description of Corners: Corner consists of a rock in place. Good condition. Dimensions above ground 10x12x4".

5. Investigation Notes:  
 $\frac{1}{4}$  S

Species D. Fir (Snag) Down  
Diameter 18"  
Bearing S10°W  
Distance 15'

Believed to be a genuine Land Office Corner. Section line marker ~~XXXXXXXX~~ on center line Sec. 9 on a post on the logging road located 255' S from  $\frac{1}{4}$  Cor.

6. Signed Van B. Embree Title Guard Date Dec. 3, 1942



PROPERTY CORNER

Index

CORNER RECORD (SEARCH)

Tract or

Cor.

File No. E 13

(Ref. FSM 7151.4)

Survey No. \_\_\_\_\_ No. \_\_\_\_\_

T 1 S R. 10 E

R.D. \_\_\_\_\_ County Hood River

Merid. Willamette

N.F. Mt. Hood State Oregon

CORNER DIAGRAM

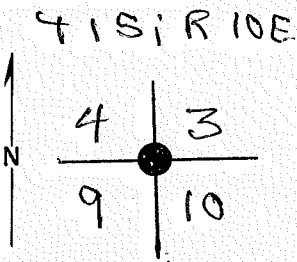

DESCRIBE CORNER MONUMENT FOUND

2

DESCRIBE BEARING TREES OR OTHER OFFICIAL ACCESSORIES FOUND

3

PHOTO IDENTIFICATION DATA

Photo No. \_\_\_\_\_

Filed At. \_\_\_\_\_

Object Ident. \_\_\_\_\_

Ident. By \_\_\_\_\_

*Signature*

6

DESCRIBE CORNER LOCATION RELATIVE TO NEAR-BY FEATURES, ALSO HOW TO REACH CORNER

PLANE COORDINATE POSITION DATA

State \_\_\_\_\_ Zone \_\_\_\_\_

X \_\_\_\_\_

Y \_\_\_\_\_

Estab. By \_\_\_\_\_

*Agency*

8

**OVER**

4

Signature

Title

Division

Headquarters

Date

7100-52 (3/68)

5

**CORNER RECORD (PERPETUATION)**

MONUMENT: DESCRIBE NEW MONUMENT SET, OR WORK DONE TO PRESERVE EXISTING MONUMENT

Set an iron post, 28 ins. long 2 1/2 ins,  
diam., 24 ins. in the ground, with brass cap mkd.

T1S R10E

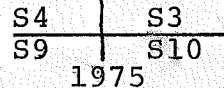

9

ACCESSORIES : DESCRIBE NEW BT'S WITNESS OBJECTS ETC. ESTABLISHED, OR WORK DONE TO PRESERVE EXISTING EVIDENCE

A fir, 16 ins. diam., bears N. 27° E., 5 1/2 lks. dist., mkd T1S  
R 10E S3 BT

A fir, 18 ins. diam., bears S. 5 1/2 E., 20 lks. dist., mkd. T1S  
R10E S10. BT.

A fir, 14 ins. diam., bears S. 29° W., 10 lks. dist., mkd T1S  
R10E. S9. BT.

A fir, 12 ins. diam, bears N. 58 1/2° W., 15 lks. dist., mkd T1S R10E S4° B'

Work Done By Barrett Title Surveyor Date 6-75 State Registration No. \_\_\_\_\_  
or Agency \_\_\_\_\_

Certified Cor. Record Prepared ? Yes  No  Filed At: \_\_\_\_\_ Date \_\_\_\_\_

11

REMARKS

12

Index File No. T. R. M. Tract or Surv. No. Cor. 13

LAND OFFICE RECORD

5680-2

1. T 1S R 10E No. E13 Cor. Sec. Mer. WM State Oregon (Rectangular) N. F. Mt. Hood Dist. Hood River

2. Corner Status

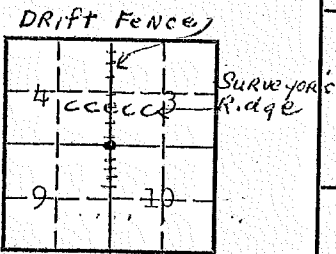

COMMON TO 3, 4, 9 & 10

7. Photo Identification

Photo No. \_\_\_\_\_

Ident. By: \_\_\_\_\_

8. Plane Coordinate Position Data

State \_\_\_\_\_ Zone \_\_\_\_\_

X \_\_\_\_\_

Y \_\_\_\_\_

Estab. By \_\_\_\_\_

Field Book No. \_\_\_\_\_

Where Filed \_\_\_\_\_

9. Evaluation

Authentic \_\_\_\_\_

Needs Verif. \_\_\_\_\_ Monument \_\_\_\_\_

Re-estab. \_\_\_\_\_ Survey \_\_\_\_\_

Land Status \_\_\_\_\_

3. Original Description \_\_\_\_\_ Vol. \_\_\_\_\_ Page \_\_\_\_\_ Where Recorded \_\_\_\_\_

4. Description of Corners: Corner consists of a rock in place. Good condition. Dimensions above ground 12x8x12". Mound of rock is located base of corner.



CARDINAL POSITION N W S E

5. Investigation Notes:

T1S, R10E  
S9

Species P. Pine (dead)  
Diameter 32"  
Bearing S72°W  
Distance 150'

Believed to be a genuine Land Office Corner. This corner is under the drift fence on Forest Boundary South of Surveyor's Ridge.

6. Signed Van B. Embree Title Fire Control Aid Date 4/30/45

E-13  
T1S, R10E

SECTION OR SUBDIVISION

TWP...1S..., RANGE...10... E, W.M.

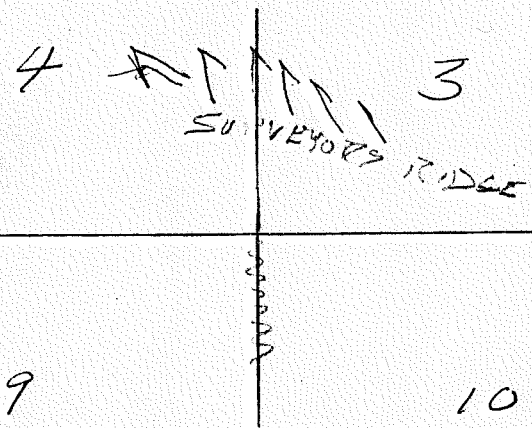

W.O. REF. \_\_\_\_\_

CORNER No. ....197.....

CORNER DESCRIPTION

ROCK  $\begin{matrix} \equiv \\ \equiv \\ \equiv \end{matrix}$   $\begin{matrix} \equiv \\ \equiv \\ \equiv \end{matrix}$   
S E

P. PINE 32" S 72° W 150'  
COR IS UNDER DRIFT  
FENCE S. of RIDGE  
4-30-45 V.B.E.

CARD..... OF .....

Index  
File No. E-13

CORNER RECORD (SEARCH)

(Ref. FSM 7151.4)

Tract or  
Survey No. \_\_\_\_\_  
Cor. SEC  
No. SEC

T 15 R. 10E

R.D. Hood River County Hood River

Merid. \_\_\_\_\_

N.F. Mt Hood State ORE

CORNER DIAGRAM

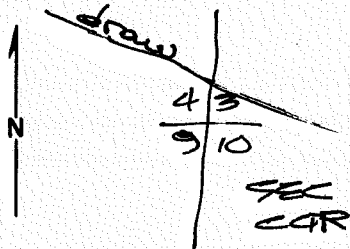

DESCRIBE CORNER MONUMENT FOUND

Found BLM 1975 stamped Brass Cap as set from orig. Evid.

T15 R10E  
54/53  
59/50  
1975

2

DESCRIBE BEARING TREES OR OTHER OFFICIAL ACCESSORIES FOUND

- 40" Pine snag - N.03°E - 204' - scribing = 1910 BT
- 16" DF - N27°E - 3.6' - 1975 scribe near healed
- 18" DF - 505°E - 13.2' - " " " "
- 14" DF - 529°W - 6.6' - " " " "
- 11" DF - N58°W - 9.9' - " " " "

3

PHOTO IDENTIFICATION DATA

Photo No. \_\_\_\_\_  
Filed At. \_\_\_\_\_  
Object Ident. \_\_\_\_\_  
Ident. By \_\_\_\_\_  
Signature \_\_\_\_\_

DESCRIBE CORNER LOCATION RELATIVE TO NEAR-BY FEATURES, ALSO HOW TO REACH CORNER

Corner sets in open timber on North Slope - Posted line to North & South

PLANE COORDINATE POSITION DATA

State \_\_\_\_\_ Zone \_\_\_\_\_  
X \_\_\_\_\_  
Y \_\_\_\_\_  
Estab. By \_\_\_\_\_  
Agency \_\_\_\_\_

4

Signature Dan...

Title PLS 1028

Division \_\_\_\_\_

Headquarters \_\_\_\_\_

Date 2/11/85

5

CORNER RECORD (PERPETUATION)

MONUMENT: DESCRIBE NEW MONUMENT SET, OR WORK DONE TO PRESERVE EXISTING MONUMENT

set orange post with sign attached warning  
against destroying

9

ACCESSORIES: DESCRIBE NEW BT'S WITNESS OBJECTS ETC. ESTABLISHED, OR WORK DONE TO PRESERVE EXISTING EVIDENCE

set BT & ATT tags on BT's

10

Work Done By D. Crook Title Surveyor Date 11/84 State Registration No. PL51028  
or Agency

Certified Cor. Record Prepared? Yes  No  Filed At: \_\_\_\_\_ Date \_\_\_\_\_ 11

REMARKS

12

Index File No. T. R. M. Tract or Surv. No. Cor. 13  
U.S. G.P.O. 1977-725-576/586

Index

File No. E 17

**CORNER RECORD (SEARCH)**

(Ref. FSM 7151.4)

Tract or Survey No. \_\_\_\_\_

MISCELLANEOUS CORNER No. 113

T 1S R. 10 E

R.D. \_\_\_\_\_ County Hood River

Merid. Willamette

N.F. Mt. Hood State Oregon

**CORNER DIAGRAM**

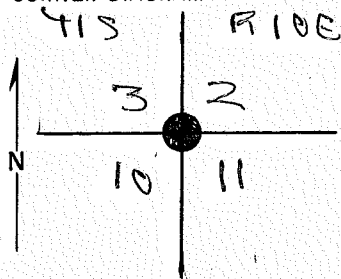

**DESCRIBE CORNER MONUMENT FOUND**

SEE REVERSE

**DESCRIBE BEARING TREES OR OTHER OFFICIAL ACCESSORIES FOUND**

**PHOTO IDENTIFICATION DATA**

Photo No. \_\_\_\_\_

Filed At. \_\_\_\_\_

Object Ident. \_\_\_\_\_

Ident. By \_\_\_\_\_

*Signature*

**PLANE COORDINATE POSITION DATA**

State \_\_\_\_\_ Zone \_\_\_\_\_

X \_\_\_\_\_

Y \_\_\_\_\_

Estab. By \_\_\_\_\_

*Agency*

Signature

Title

Division

Headquarters

Date

7100-52 (3/68)

CORNER RECORD (PERPETUATION)

MONUMENT: DESCRIBE NEW MONUMENT SET, OR WORK DONE TO PRESERVE EXISTING MONUMENT

Set an iron post, 28 ins. long 2 1/2 ins.  
diam., 24 ins. in the ground, in a mound of stone, 2 ft.  
base, to top, with brass cap mkd.

T1S	R10E
S3	S2
S10	S11
1975	

ACCESSORIES : DESCRIBE NEW BT'S WITNESS OBJECTS ETC. ESTABLISHED, OR WORK DONE TO PRESERVE EXISTING EVIDENCE

- A fir, 15 ins. diam, bears S. 46° E., 33 lks. dist., mkd. T1S R10E  
S11 BT.
- A fir, 14 ins. diam., bears S. 45 1/2° W., 105 lks. dist. mkd. T1S R10E  
S10 BT.
- A fir, 7 ins. diam., bears N 55° W., 100 lks. dist. mkd T1S R10E  
S3 BT.

Work Done By Barrett Title Surveyor Date 6-75 State Registration No. or Agency \_\_\_\_\_  
 Certified Cor. Record Prepared ? Yes  No  Filed At: \_\_\_\_\_ Date \_\_\_\_\_

REMARKS

Index File No.	T.	R.	M.	Tract or Surv. No.	Cor.
----------------	----	----	----	--------------------	------



LAND CORNER RECORD

1. T. 1S R. 10E No. E17 Cor. Sec. Mer. WM State Oregon (Rectangular) N. F. Mt. Hood Dist. Hood River

2. Corner Status  
COMMON TO 2, 3, 10 & 11

SURVEYORS  
RIDGE TRAIL

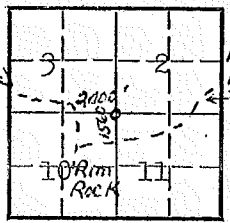

3. Original Description \_\_\_\_\_ Vol. \_\_\_\_\_ Page \_\_\_\_\_ Where Recorded \_\_\_\_\_

4. Description of Corners: Corner consists of a stake and rocks in place. Bad condition. Dimensions above ground 3x3x12". Cardinal Position

			"
N	W	S	E

5. Investigation Notes:

Grown Over	S11	Grown Over
B.T.	B.T.	

Species D. Fir D. Fir D. Fir  
 Diameter 24 30  
 Bearing SW SE  
 Believed to be a genuine Land Office Corner.

7. Photo Identification

Photo No. \_\_\_\_\_  
 Ident. By: \_\_\_\_\_

8. Plane Coordinate Position Data

State \_\_\_\_\_ Zone \_\_\_\_\_  
 X \_\_\_\_\_  
 Y \_\_\_\_\_  
 Estab. By \_\_\_\_\_  
 Field Book No. \_\_\_\_\_  
 Where Filed \_\_\_\_\_

9. Evaluation

Authentic \_\_\_\_\_  
 Needs Verif. \_\_\_\_\_ Monument \_\_\_\_\_  
 Re-estab. \_\_\_\_\_ Survey \_\_\_\_\_  
 Land Status \_\_\_\_\_

6. Signed Van B. Embree Title Guard Date 2/4/44

LAND CORNER RECORD

1. T 1S R 10E No. E19 Cor.  $\frac{1}{4}$  Mer. WM State Oregon (Rectangular) N. F. Mt. Hood Dist. Hood River

2. Corner Status  
LONG PRAIRIE G.S.

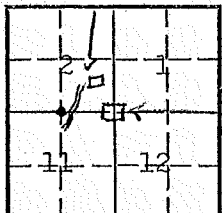

COMMON TO SECS. 2 & 11

7. Photo Identification  
Photo No. \_\_\_\_\_  
Ident. By: \_\_\_\_\_

8. Plane Coordinate Position Data  
State \_\_\_\_\_ Zone \_\_\_\_\_  
X \_\_\_\_\_  
Y \_\_\_\_\_  
Estab. By \_\_\_\_\_  
Field Book No. \_\_\_\_\_  
Where Filed \_\_\_\_\_

9. Evaluation  
Authentic \_\_\_\_\_  
Needs Verif. \_\_\_\_\_ Monument \_\_\_\_\_  
Re-estab. \_\_\_\_\_ Survey \_\_\_\_\_  
Land Status \_\_\_\_\_

3. Original Description \_\_\_\_\_ Vol. \_\_\_\_\_ Page \_\_\_\_\_ Where Recorded \_\_\_\_\_

4. Description of Corners: Corner consists of a rock and stake in place. Rock good, stake poor condition. Dimensions above ground 8x8x8".  
CARDINAL POSITION

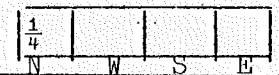

5. Investigation Notes:

$\frac{1}{4}$ S	$\frac{1}{4}$ S
Overgrown	B.T.

Species W. Fir D. Fir  
Diameter 16" 18"  
Bearing N86°E S70°E  
Distance 16 Links 31 links

Believed to be a genuine Land Office Corner. Section line marker between Secs. 2 and 11 is on a tree on the Long Prairie Road located 2 chains E from  $\frac{1}{4}$  Cor.

6. Signed Van B. Embree Title Fire Control Aid Date May 12, 1945

1. T 15 R 10E No. E23 Cor. 1/4 Mer. Will State OREGON <sup>(Rectangular)</sup> N. F. Mt. Hood Dist. Hood River

2. Corner Status

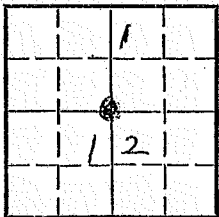

7. Photo Identification

Photo No. \_\_\_\_\_

Ident. By: \_\_\_\_\_

8. Plane Coordinate Position Data

State \_\_\_\_\_ Zone \_\_\_\_\_

X \_\_\_\_\_

Y \_\_\_\_\_

Estab. By \_\_\_\_\_

Field Book No. \_\_\_\_\_

Where Filed \_\_\_\_\_

9. Evaluation

Authentic \_\_\_\_\_

Needs Verif. \_\_\_\_\_ Monument \_\_\_\_\_

Re-estab. \_\_\_\_\_ Survey \_\_\_\_\_

Land Status \_\_\_\_\_

3. Original Description \_\_\_\_\_ Vol. \_\_\_\_\_ Page \_\_\_\_\_ Where Recorded \_\_\_\_\_

4. Description of Corners:

NONE

5. Investigation Notes:

Corner was destroyed when  
The unit was logged-

6. Signed L. Recto- Title For. Tech. Date 8-4-78

Index File No.

~~22~~ 24

CORNER RECORD (SEARCH)

Tract or Survey No.

Cor. No.

1/16  
Sec. 1 + 12

T

1 S

R.

10 E

R.D. Hood River

County

Hood River

Merid. Willamette

N.F. Mt. Hood

State Oregon

CORNER DIAGRAM

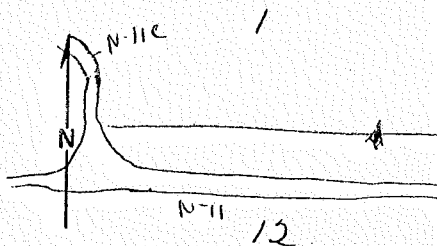

DESCRIBE CORNER MONUMENT FOUND

12" Grand Fir - 2 blazes per side on all 4 sides -

DESCRIBE BEARING TREES OR OTHER OFFICIAL ACCESSORIES FOUND

NONE

PHOTO IDENTIFICATION DATA

Photo No. \_\_\_\_\_

Filed At. \_\_\_\_\_

Object Ident. \_\_\_\_\_

Ident. By \_\_\_\_\_

Signature

PLANE COORDINATE POSITION DATA

State \_\_\_\_\_ Zone \_\_\_\_\_

X \_\_\_\_\_

Y \_\_\_\_\_

Estab. By \_\_\_\_\_

Agency

Signature

L. Rector

Title

For. Tech.

Division

Headquarters

Date

8-4-78

7100-52

REV. 65 5

Index

File No. G-13

**CORNER RECORD (SEARCH)**

(Ref. FSM 7151.4)

Tract or Survey No. \_\_\_\_\_

**PROPERTY CORNER**  
No. \_\_\_\_\_

T 10 R. 10 E

R.D. \_\_\_\_\_ County Hood River

Merid. Willamette

N.F. Mt. Hood State Oregon

CORNER DIAGRAM

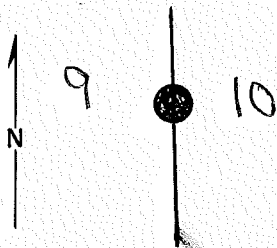

DESCRIBE CORNER MONUMENT FOUND

SEE REVERSE

2

DESCRIBE BEARING TREES OR OTHER OFFICIAL ACCESSORIES FOUND

3

DESCRIBE CORNER LOCATION RELATIVE TO NEAR-BY FEATURES, ALSO HOW TO REACH CORNER

4

PHOTO IDENTIFICATION DATA

Photo No. \_\_\_\_\_

Filed At. \_\_\_\_\_

Object Ident. \_\_\_\_\_

Ident. By \_\_\_\_\_

*Signature*

6

7

PLANE COORDINATE POSITION DATA

State \_\_\_\_\_ Zone \_\_\_\_\_

X \_\_\_\_\_

Y \_\_\_\_\_

Estab. By \_\_\_\_\_

*Agency*

8

Signature

Title

Division

Headquarters

Date

7100-52 (3/68)

5

CORNER RECORD (PERPETUATION)

MONUMENT: DESCRIBE NEW MONUMENT SET, OR WORK DONE TO PRESERVE EXISTING MONUMENT

Set an iron pst, 28 ins. long, 2 1/2 ins. diam.,  
 24 ins. in the grouns, with brass cap mkd.,  
 directly over iron pipe

T1S R10E  
 S9 1/4 S10  
 1975

9

ACCESSORIES : DESCRIBE NEW BT'S WITNESS OBJECTS ETC. ESTABLISHED, OR WORK DONE TO PRESERVE EXISTING EVIDENCE

A fir, 13 ins. diam., bears S. 31 1/2° E., 44 lks. dist.,  
 mks. 1/4 S10 BT.

Afir, 17 ins. diam., bears S. 33 1/2° W, 40 lks, dist.,  
 mks. 1/4 S9 BT.

10

Work Done By Barrett Title Surveyor Date 6-75 State Registration No. or Agency BLM

Certified Cor. Record Prepared ? Yes No Filed At: Date 11

REMARKS

12

Index File No. T. R. M. Tract or Surv. No. Cor. 13

1. T 1S R 10E No. 913 Cor. 1/4 Mer. WM State Oregon (Rectangular) N. F. Mt. Hood Dist. Hood River

2. Corner Status  
*Tucker Orchard*

Drift Fence  
Trail to Tucker Place  
10  
FOR BERRY

7. Photo Identification  
Photo No. \_\_\_\_\_  
Ident. By: \_\_\_\_\_

8. Plane Coordinate Position Data  
State \_\_\_\_\_ Zone \_\_\_\_\_  
X \_\_\_\_\_  
Y \_\_\_\_\_  
Estab. By \_\_\_\_\_  
Field Book No. \_\_\_\_\_  
Where Filed \_\_\_\_\_

9. Evaluation  
Authentic \_\_\_\_\_  
Needs Verif. \_\_\_\_\_ Monument \_\_\_\_\_  
Re-estab. \_\_\_\_\_ Survey \_\_\_\_\_  
Land Status \_\_\_\_\_

3. Original Description \_\_\_\_\_ Vol. \_\_\_\_\_ Page \_\_\_\_\_ Where Recorded \_\_\_\_\_

4. Description of Corners: Corner consists of a stake and stones in place. Poor condition. Dimensions above ground 2x2x24".  
  
COMMON TO 9 & 10

5. Investigation Notes:

	$\frac{1}{4}$ S	Over Grown
Species	W. Fir (down)	D. Fir
Diameter	10"	20"
Bearing	E	N2°W
Distance	1'	10'

Believed to be a genuine Land Office Corner. Not original stake but location o.k.

6. Signed Van B. Embree Title Guard Date Dec. 3, 1945

Index  
File No. G-13

CORNER RECORD (SEARCH)

(Ref. FSM 7151.4)

Tract or Survey No. \_\_\_\_\_  
Cor. No. 1/4

T 15 R. 10E

R.D. Hood River County Hood River

Merid. Will

N.F. Mt Hood State ORE

CORNER DIAGRAM

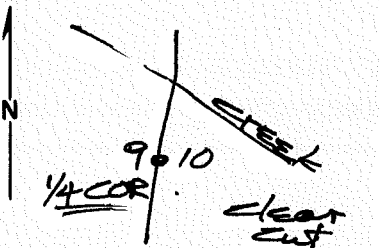

DESCRIBE CORNER MONUMENT FOUND

BLM 1975 stamped brass cap  
as set from orig. evid

T15 R10E  
1/4  
S91510  
1975

2

DESCRIBE BEARING TREES OR OTHER OFFICIAL ACCESSORIES FOUND

13" DF - S31°E - 29' - near heeled  
17" DF - S53°W - 26.4' - " "

3

PHOTO IDENTIFICATION DATA

Photo No. \_\_\_\_\_  
Filed At. \_\_\_\_\_  
Object Ident. \_\_\_\_\_  
Ident. By \_\_\_\_\_  
Signature \_\_\_\_\_

DESCRIBE CORNER LOCATION RELATIVE TO NEAR-BY FEATURES, ALSO HOW TO REACH CORNER

Posted line to North - cor. sets on  
North slope on W. side of old  
clear cut

4

PLANE COORDINATE POSITION DATA

State \_\_\_\_\_ Zone \_\_\_\_\_  
X \_\_\_\_\_  
Y \_\_\_\_\_  
Estab. By \_\_\_\_\_  
Agency \_\_\_\_\_

Signature  
*[Handwritten Signature]*

Title  
7LS1028

Division

Headquarters

Date  
7/11/85

FS-7100-52 (3/68)

5



CORNER RECORD (PERPETUATION)

MONUMENT: DESCRIBE NEW MONUMENT SET, OR WORK DONE TO PRESERVE EXISTING MONUMENT

set orange post with DO NOT DESTROY sign attached

9

ACCESSORIES : DESCRIBE NEW BT'S WITNESS OBJECTS ETC. ESTABLISHED, OR WORK DONE TO PRESERVE EXISTING EVIDENCE

set BT + ATT signs

10

Work Done By Dan Cook Title PLS Date 4/84 State Registration No. 1028  
or Agency

Certified Cor. Record Prepared ? Yes  No Filed At: Date

11

REMARKS

12

Index File No. T. R. M. Tract or Surv. No. Cor.

13

LAND CORNER RECORD

1. T. 1S R. 10E No. G 17 Cor.  $\frac{1}{4}$  Mer. WM State Oregon (Rectangular) N. F. Mt. Hood Dist. Hood River

2. Corner Status

RIM ROCK TRAIL

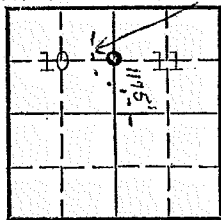

COMMON TO 10 & 11

7. Photo Identification

Photo No. \_\_\_\_\_

Ident. By: \_\_\_\_\_

8. Plane Coordinate Position Data

State \_\_\_\_\_ Zone \_\_\_\_\_

X \_\_\_\_\_

Y \_\_\_\_\_

Estab. By \_\_\_\_\_

Field Book No. \_\_\_\_\_

Where Filed \_\_\_\_\_

9. Evaluation

Authentic \_\_\_\_\_

Needs Verif. \_\_\_\_\_ Monument \_\_\_\_\_

Re-estab. \_\_\_\_\_ Survey \_\_\_\_\_

Land Status \_\_\_\_\_

3. Original Description \_\_\_\_\_ Vol. \_\_\_\_\_ Page \_\_\_\_\_ Where Recorded \_\_\_\_\_

4. Description of Corners: Corner consists of a stake and rock. Dimension above ground  $3 \times 4 \times 8$ ".

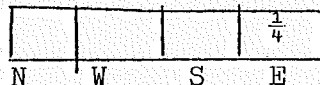

5. Investigation Notes:



Species White Fir

Diameter 10"

Bearing East

Believed to be a genuine Land Office Corner.

6. Signed Van B. Embree Title Guard

Date 2/4/44

LAND CORNER RECORD

5680-2

1. T 1S R 10E No. G 21 Cor. 1/4 Mer. WM State Oregon (Rectangular) N. F. Mt. Hood Dist. Hood River

2. Corner Status \_\_\_\_\_ 3. Original Description \_\_\_\_\_ Vol. \_\_\_\_\_ Page \_\_\_\_\_ Where Recorded \_\_\_\_\_

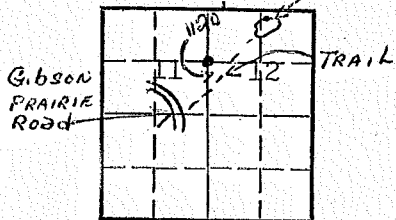

4. Description of Corners: Corner consists of a rock. Dimension above ground 4x8x12".

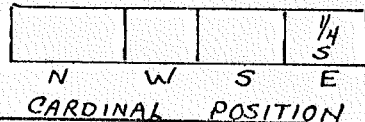

COMMON TO SECS. 11 & 12

7. Photo Identification

Photo No. \_\_\_\_\_

Ident. By: \_\_\_\_\_

8. Plane Coordinate Position Data

State \_\_\_\_\_ Zone \_\_\_\_\_

X \_\_\_\_\_

Y \_\_\_\_\_

Estab. By \_\_\_\_\_

Field Book No. \_\_\_\_\_

Where Filed \_\_\_\_\_

9. Evaluation

Authentic \_\_\_\_\_

Needs Verif. \_\_\_\_\_ Monument \_\_\_\_\_

Re-estab. \_\_\_\_\_ Survey \_\_\_\_\_

Land Status \_\_\_\_\_

5. Investigation Notes:

$\frac{1}{4}$ S	$\frac{1}{4}$ S
B.T.	B.T.

Species D. Fir D. Fir

Believed to be a genuine Land Office Corner.

6. Signed Van B. Embree Title Guard

Date 2/4/44

J-1  
T13, R10E

SECTION OR SUBDIVISION 12/7  
13/18

CORNER No. 195

TWP. 1S, RANGE 9 & 10 E, W.M.

CORNER DESCRIPTION

Ed 2" Axle in  
Rock Garden  
Existing reference  
on powerpole No  
good. Pole has been  
moved. Axle set  
in 1959 by Mart  
Perkins by a  
stadia survey of  
sec 12. Axle fits  
good & is best

W.O. REF. \_\_\_\_\_  
Accepted Corner  
Act Mar. 1977

(over) CONT. NEXT CARD  
CARD..... OF .....

J-1  
T1S, R10E

Evidence of  
corner. Axle  
fits good for  
proportionate  
dist. along TWP.  
boundary and also  
fits good for dist  
of the call from  
the N 1/4 cor of sec  
13 T1S, R9E.

$$\begin{array}{r|l} 12 & 7 \\ \hline 13 & 18 \end{array}$$

(195)  
BACK OF

T1S R9E 10

J-1  
T15, R10E

SECTION OR SUBDIVISION COR.  $\frac{12}{13} \frac{7}{18}$   
TWP. 15, RANGE 10E, R. 10, W.M.

CORNER No. 195

CORNER DESCRIPTION

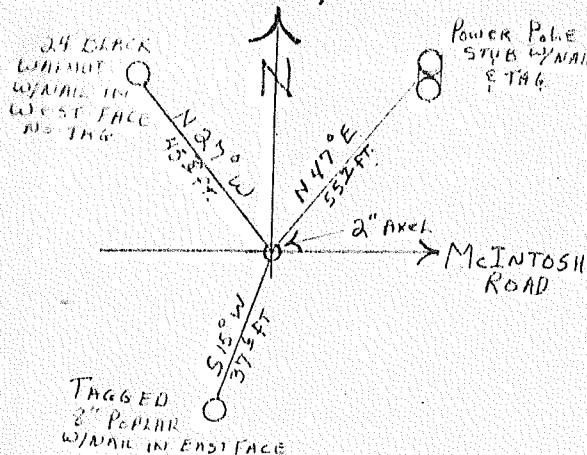

FOUND 2" AXEL, SET FLUSH  
IN ROCK GARDEN. (CINDERS)  
NEAR WEST END OF McINTOSH  
ROAD @ BRANSON RANCH.  
11-2-71

W.O. REF. \_\_\_\_\_

Clear Cr. Rd.

CARD 1 OF 2

LAND CORNER RECORD

(Rectangular)

1. T. 18 S. R. 9-10E No. 31 Cor. Sec. Mer. WM State Oregon N. F. Mt. Hood Dist. Hood River

2. Corner Status

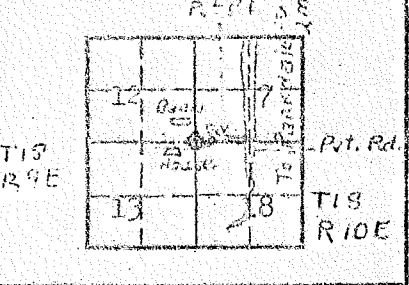

T18  
R9E

T18  
R10E

3. Original Description Vol. Page Where Recorded

4. Description of Corners: Corner consists of a drive shaft. Good condition. Dimensions above ground 2x30".

COMMON TO 12 & 13 T18, R9E, 7 & 13 T18, R10E

5. Investigation Notes: No markings found. Ground all cleared. The corner was set by County surveyor Perkins. Location probably correct. Metal Location Poster is on a Corner Post 8" diameter on the South side of Private Road from which this Corner bears N.E. 46'. Drive south of Parkdale 2 miles on County Road. Then west on private road 1/2 mile. Old Macintosh Place. This is not believed to be a genuine Land Office Corner.

7. Photo Identification

Photo No. \_\_\_\_\_

Ident. By: \_\_\_\_\_

8. Plane Coordinate Position Data

State \_\_\_\_\_ Zone \_\_\_\_\_

X \_\_\_\_\_

Y \_\_\_\_\_

Estab. By \_\_\_\_\_

Field Book No. \_\_\_\_\_

Where Filed \_\_\_\_\_

9. Evaluation

Authentic \_\_\_\_\_

Needs Verif. \_\_\_\_\_ Monument \_\_\_\_\_

Re-estab. \_\_\_\_\_ Survey \_\_\_\_\_

Land Status \_\_\_\_\_

6. Signed Van B. Embree Title Date November 4, 1962

Index

File No. J-13

CORNER RECORD (SEARCH)

(Ref. FSM 7151.4)

Tract or

Survey No. \_\_\_\_\_

Cor.

No. SEC

T 15 R. 10E

R.D. Hood River County Hood River

Merid. Will

N.F. Mt Hood State ORE

CORNER DIAGRAM

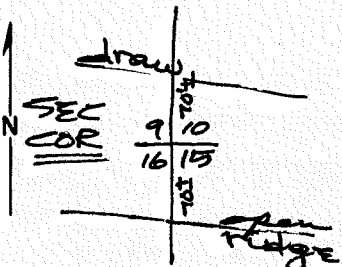

DESCRIBE CORNER MONUMENT FOUND

marked stone

DESCRIBE BEARING TREES OR OTHER OFFICIAL ACCESSORIES FOUND

PHOTO IDENTIFICATION DATA

Photo No. \_\_\_\_\_

Filed At. \_\_\_\_\_

Object Ident. \_\_\_\_\_

Ident. By \_\_\_\_\_

Signature

PLANE COORDINATE POSITION DATA

State \_\_\_\_\_ Zone \_\_\_\_\_

X \_\_\_\_\_

Y \_\_\_\_\_

Estab. By \_\_\_\_\_

Agency

DESCRIBE CORNER LOCATION RELATIVE TO NEAR-BY FEATURES, ALSO HOW TO REACH CORNER

Posted line to South

Signature [Handwritten Signature]

Title PL51028

Division \_\_\_\_\_

Headquarters \_\_\_\_\_

Date 7/11/85

FS-7100-52 (3/68)



CORNER RECORD (PERPETUATION)

MONUMENT: DESCRIBE NEW MONUMENT SET, OR WORK DONE TO PRESERVE EXISTING MONUMENT

set 2'x30" el. pipe with 3" el. cap stamped  
 set orange post with DO NOT DESTROY  
 sign attached

T15 R10E  
 59 | 510  
 516 | 515  
 1985  
 PLS 1028

9

ACCESSORIES: DESCRIBE NEW BT'S WITNESS OBJECTS ETC. ESTABLISHED, OR WORK DONE TO PRESERVE EXISTING EVIDENCE

BT'S -

10" DF - S. 28° E. - 7.9' - scribed - T15 R10 E S15 BT  
 9" Oak - 50° W - 29.7 - " T15 R10 E S16 BT  
 15" DF - N 70° W - 34.0 - " T15 R10 E S9 BT  
 19" DF - N 13° E - 37.4 - " T15 R10 E S10 BT

set BT + ATT signs

set disc stamped L51028 © bot. of 15'x15" block

10

Work Done By Dan Cron Title PLS Date 6/85 State Registration No. 1028  
 or Agency

Certified Cor. Record Prepared? Yes  No  Filed At: \_\_\_\_\_ Date \_\_\_\_\_

11

REMARKS

Index File No. T. R. M. Tract or Surv. No. Cor. 12 13

1. T. 18 N. R. 10E No. 711 Cor.  $\frac{1}{4}$  Mer. WM State Oregon (Rectangular) N. F. Mt. Hood Dist. Hood River

2. Corner Status  
COMMON TO SECS. 9 & 16

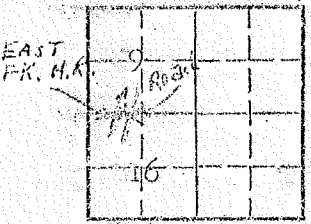

3. Original Description \_\_\_\_\_ Vol. \_\_\_\_\_ Page \_\_\_\_\_ Where Recorded \_\_\_\_\_

4. Description of Corners: No corner found.

5. Investigation Notes: Section line marker between Secs. 9 and 16 is on a 12" Fir Tree on the East Fk. Road located 20 chains E from Sec. Corner. Section corner is W of E. Fork. Section line marker is East of E. Fk.

7. Photo Identification

Photo No. \_\_\_\_\_  
Ident. By: \_\_\_\_\_

8. Plane Coordinate Position Data

State \_\_\_\_\_ Zone \_\_\_\_\_  
X \_\_\_\_\_  
Y \_\_\_\_\_  
Etab. By \_\_\_\_\_  
Field Book No. \_\_\_\_\_  
Where Filed \_\_\_\_\_

9. Evaluation

Authentic \_\_\_\_\_  
Needs Verif. \_\_\_\_\_ Monument \_\_\_\_\_  
Re-estab. \_\_\_\_\_ Survey \_\_\_\_\_  
Land Status \_\_\_\_\_

6. Signed Eric S. Nance Title F.A. (Scaler) Date 4/14/48

LAND CORNER RECORD

5680-2

1. T 1S R 10E No. J13 Cor. Sec Mer. WM State Oregon (Rectangular) N. F. Mt. Hood Dist. Hood River

2. Corner Status  
COMMON TO 9, 10, 15 & 16

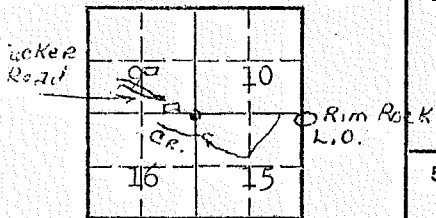

3. Original Description \_\_\_\_\_ Vol. \_\_\_\_\_ Page \_\_\_\_\_ Where Recorded \_\_\_\_\_

4. Description of Corners: Corner consists of a rock in place. Good condition. Dimensions above ground 4x8x10". Mound of rock is located around corner. Cardinal Position

		III	II
N	W	S	E

5. Investigation Notes:

T S	No Marks	T1S, R10E S9
--------	-------------	-----------------

Species	P. Pine	Oak	Cherry
Diameter	24"	8"	6"
Bearing	S15°W	S65°E	N18°W
Distance	43'	36'	15'

Believed to be a genuine Land Office Corner.

7. Photo Identification

Photo No. \_\_\_\_\_  
Ident. By: \_\_\_\_\_

8. Plane Coordinate Position Data

State \_\_\_\_\_ Zone \_\_\_\_\_  
X \_\_\_\_\_  
Y \_\_\_\_\_  
Estab. By \_\_\_\_\_  
Field Book No. \_\_\_\_\_  
Where Filed \_\_\_\_\_

9. Evaluation

Authentic \_\_\_\_\_  
Needs Verif. \_\_\_\_\_ Monument \_\_\_\_\_  
Re-estab. \_\_\_\_\_ Survey \_\_\_\_\_  
Land Status \_\_\_\_\_

6. Signed Van B. Embree Title Guard Date Nov. 19, 1945

J-13

SECTION OR SUBDIVISION

CORNER No. .... 260 .....

TWP. 15, RANGE 10 E, W.M.

CORNER DESCRIPTION

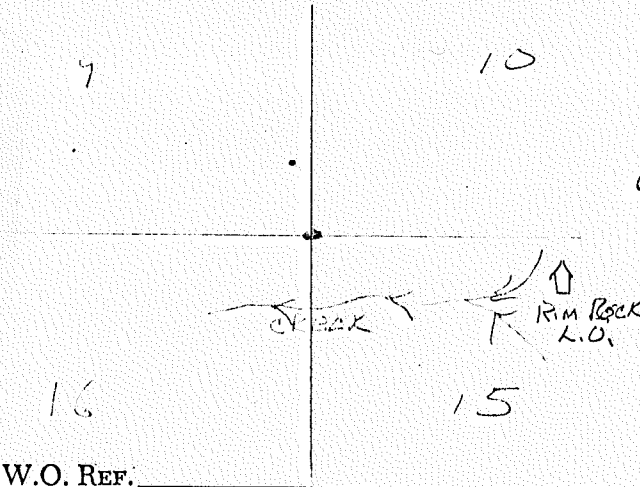

Rock  $\frac{11}{3}$   $\frac{11}{E}$

PPNS 24" S. 15° W 45'

OAK 8" S. 65° E 36'

CHERRY 6" N. 18° W 15'

Nov 17, 1945 V.B.F.

REPLACED STAKE AT

CORNER - BLIZZARD 5-71

ROCK GOOD - OAK GONE

W.O. REF. \_\_\_\_\_

\_\_\_\_\_

CARD ..... OF .....

LAND CORNER RECORD

5630-2

1. T 1S R 10E No. J17 Cor. Sec. Mer. WM State Oregon (Rectangular) N. F. Mt. Hood Dist. Hood River

2. Corner Status

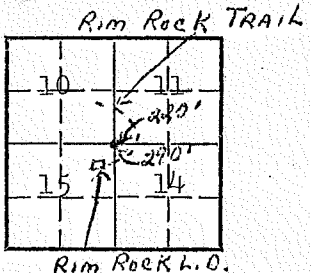

7. Photo Identification

Photo No. \_\_\_\_\_

Ident. By: \_\_\_\_\_

8. Plane Coordinate Position Data

State \_\_\_\_\_ Zone \_\_\_\_\_

X \_\_\_\_\_

Y \_\_\_\_\_

Estab. By \_\_\_\_\_

Field Book No. \_\_\_\_\_

Where Filed \_\_\_\_\_

9. Evaluation

Authentic \_\_\_\_\_

Needs Verif. Monument

Re-estab. Survey

Land Status \_\_\_\_\_

3. Original Description \_\_\_\_\_ Vol. \_\_\_\_\_ Page \_\_\_\_\_ Where Recorded \_\_\_\_\_

4. Description of Corners: Corner consists of a stake and pile of rocks. Dimension above ground stake 2x2x18".

COMMON TO 10,11,14,15

5. Investigation Notes:

T1S,R10E S14	
B.T.	B.T.

Species Fir Snag Doug. Fir

Diameter 18" 12

Bearing SE SW

Believed to be a genuine Land Office Corner.

6. Signed Van B. Embree Title Guard Date 2/4/44

LAND CORNER RECORD

1. T. 1S R. 10E No. 717 Cor.  $\frac{1}{4}$  Mer. WM State Oregon N. F. Mt. Hood Dist. Hood River

2. Corner Status

COMMON TO 11 & 14

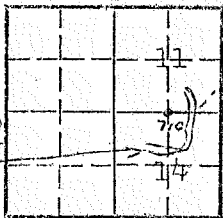

3. Original Description \_\_\_\_\_ Vol. \_\_\_\_\_ Page \_\_\_\_\_ Where Recorded \_\_\_\_\_

4. Description of Corners: Corner consists of a rock. cardinal Position

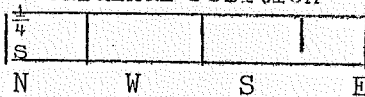

5. Investigation Notes:

$\frac{1}{4}$ S	$\frac{1}{4}$ S
B.T.	B.T.

Species D. Fir D. Fir

Diameter ? ?

Believed to be a genuine Land Office Corner.

7. Photo Identification

Photo No. \_\_\_\_\_

Ident. By: \_\_\_\_\_

8. Plane Coordinate Position Data

State \_\_\_\_\_ Zone \_\_\_\_\_

X \_\_\_\_\_

Y \_\_\_\_\_

Estab. By \_\_\_\_\_

Field Book No. \_\_\_\_\_

Where Filed \_\_\_\_\_

9. Evaluation

Authentic \_\_\_\_\_

Needs Verif. \_\_\_\_\_ Monument \_\_\_\_\_

Re-estab. \_\_\_\_\_ Survey \_\_\_\_\_

Land Status \_\_\_\_\_

6. Signed Van B. Embree Title Guard

Date 2/4/44

LAND CORNER RECORD

(Rectangular)

1. T 1S R 10E No. J 21 Cor. Sec Mer. WM State Oregon N. F. Mt. Hood Dist. Hood River

2. Corner Status Clear Cut AREA, LONG PRAIRIE SALE

3. Original Description \_\_\_\_\_ Vol. \_\_\_\_\_ Page \_\_\_\_\_ Where Recorded \_\_\_\_\_

4. Description of Corners: Corner Not Found.

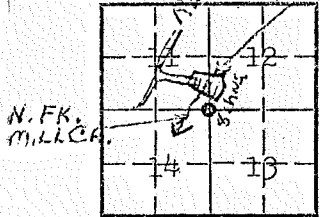

COMMON TO 11, 12, 13 & 14

7. Photo Identification

Photo No. \_\_\_\_\_

Ident. By: \_\_\_\_\_

8. Plane Coordinate Position Data

State \_\_\_\_\_ Zone \_\_\_\_\_

X \_\_\_\_\_

Y \_\_\_\_\_

Estab. By \_\_\_\_\_

Field Book No. \_\_\_\_\_

Where Filed \_\_\_\_\_

9. Evaluation

Authentic \_\_\_\_\_

Needs Verif. \_\_\_\_\_ Monument \_\_\_\_\_

Re-estab. \_\_\_\_\_ Survey \_\_\_\_\_

Land Status \_\_\_\_\_

5. Investigation Notes:

S	S
14	11
B.T.	B.T.

Species Snag Snag

Believed to be a genuine Land Office Corner.

6. Signed Ruben C. Sullivan Forester Date 11/25/53

1. T LS R 10E No. L5 Cor.  $\frac{1}{4}$  Mer. WM State Oregon (Rectangular) N. F. Mt. Hood Dist. Hood River

2. Corner Status COMMON TO 17 & 18

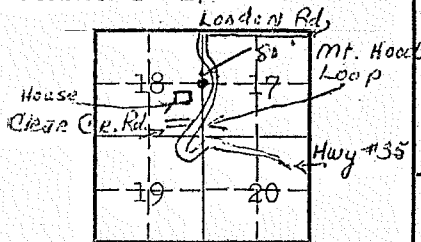

3. Original Description \_\_\_\_\_ Vol. \_\_\_\_\_ Page \_\_\_\_\_ Where Recorded \_\_\_\_\_

4. Description of Corners: Corner consists of a rock (not) in place. Good condition. Dimensions above ground 8x8x7". **CARDINAL POSITION**

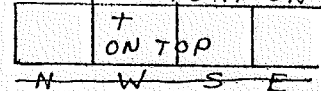

5. Investigation Notes: This is not believed to be a genuine Land Office Corner. Evidently replacement. Accepted by land owners and probably correct. Metal Location Poster is on a power pole 10" diameter on the West side of Pole at corner. This corner is 80' west of Loop Highway and at foot of small power pole west side.

7. Photo Identification

Photo No. \_\_\_\_\_

Ident. By: \_\_\_\_\_

8. Plane Coordinate Position Data

State \_\_\_\_\_ Zone \_\_\_\_\_

X \_\_\_\_\_

Y \_\_\_\_\_

Estab. By \_\_\_\_\_

Field Book No. \_\_\_\_\_

Where Filed \_\_\_\_\_

9. Evaluation

Authentic \_\_\_\_\_

Needs Verif. \_\_\_\_\_ Monument \_\_\_\_\_

Re-estab. \_\_\_\_\_ Survey \_\_\_\_\_

Land Status \_\_\_\_\_

6. Signed Van B. Embree Title \_\_\_\_\_

Date 1958





USDA-FOREST SERVICE

Index File No. L-13

CORNER RECORD (SEARCH)

(Ref. FSM 7151.4)

Tract or Survey No. \_\_\_\_\_

Cor. No. 1/4

T 15 R. 10E

R.D. Hood River County Hood River

Merid. Will

N.F. Mt Hood State ORE

CORNER DIAGRAM

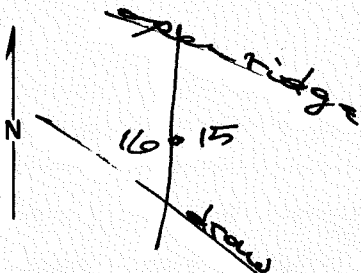

DESCRIBE CORNER MONUMENT FOUND

*set by single prop.*

2

DESCRIBE BEARING TREES OR OTHER OFFICIAL ACCESSORIES FOUND

*/*

3

PHOTO IDENTIFICATION DATA

Photo No. \_\_\_\_\_

Filed At. \_\_\_\_\_

Object Ident. \_\_\_\_\_

Ident. By \_\_\_\_\_

*Signature*

7

DESCRIBE CORNER LOCATION RELATIVE TO NEAR-BY FEATURES, ALSO HOW TO REACH CORNER

*Posted line to N. & S.*

4

PLANE COORDINATE POSITION DATA

State \_\_\_\_\_ Zone \_\_\_\_\_

X \_\_\_\_\_

Y \_\_\_\_\_

Estab. By \_\_\_\_\_

*Agency*

8

Signature *Dan*

Title PLS 1028

Division \_\_\_\_\_

Headquarters \_\_\_\_\_

Date 7/11/85

FS-7100-52 (3/68)

5

CORNER RECORD (PERPETUATION)

MONUMENT: DESCRIBE NEW MONUMENT SET, OR WORK DONE TO PRESERVE EXISTING MONUMENT

set 2"x30" al pipe with 3" al cap stamped  
set orange post with DO NOT DESTROY  
sign attached

T15 R10E  
1/4  
316 P515  
1985  
PLS 1028

9

ACCESSORIES: DESCRIBE NEW BT'S WITNESS OBJECTS ETC. ESTABLISHED, OR WORK DONE TO PRESERVE EXISTING EVIDENCE

BTs-

16" DF - S 35° W - 6.6' - described 1/4 516 BT

8" WF - S 60° E - 18.7' - " 1/4 515 BT

set BT + ATT signs

set disc stamped PLS 1028 @ bot. of 5'x18" blaze

10

Work Done By Dan Cran Title PLS Date 6/85 State Registration No. 1028  
or Agency

Certified Cor. Record Prepared? Yes  No  Filed At: \_\_\_\_\_ Date \_\_\_\_\_

11

REMARKS

12

Index File No. T. R. M. Tract or Surv. No. Cor. 13

LAND CORNER RECORD

5680-2

1. T 1S R 10E No. N 3 Cor. 1/4 Mer. WM State Oregon (Rectangular) N. F. Mt. Hood Dist. Hood River

2. Corner Status

*To Parkdale* *Loop Hwy.*

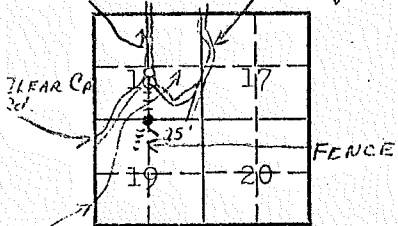

EVANS CR. COMMON TO 18 & 19

7. Photo Identification

Photo No. \_\_\_\_\_

Ident. By: \_\_\_\_\_

8. Plane Coordinate Position Data

State \_\_\_\_\_ Zone \_\_\_\_\_

X \_\_\_\_\_

Y \_\_\_\_\_

Estab. By \_\_\_\_\_

Field Book No. \_\_\_\_\_

Where Filed \_\_\_\_\_

9. Evaluation

Authentic \_\_\_\_\_

Needs Verif. Monument

Re-estab. Survey

Land Status \_\_\_\_\_

3. Original Description \_\_\_\_\_ Vol. \_\_\_\_\_ Page \_\_\_\_\_ Where Recorded \_\_\_\_\_

4. Description of Corners: Corner consists of a rock (iron bar) in place Good condition. Dimensions above ground 6x8x10".

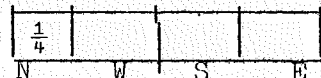

5. Investigation Notes:

2
B

Species D. Fir (Snag)  
 Diameter 16"  
 Bearing N35°E  
 Distance 132'

Believed to be a genuine Land Office Corner. Metal Location Poster is on a Alder tree 10" diameter from which this Corner bears S, 8'. Follow fence south from intersection of Parkdale & Clear Cr. roads. Corner is 25' east of fence.

6. Signed Van B. Embree Title \_\_\_\_\_

Cor. found July 20, 1954

Date July 20, 1954

Index  
File No. N-5  
T 1S R. 10E  
Merid. Willamette

CORNER RECORD (SEARCH)

Tract or  
Survey No. \_\_\_\_\_  
R.D. \_\_\_\_\_ County Hood River  
N.F. Mt. Hood State Oregon

Sec. Corner  
Cor. No. 18,17,19,20

CORNER DIAGRAM

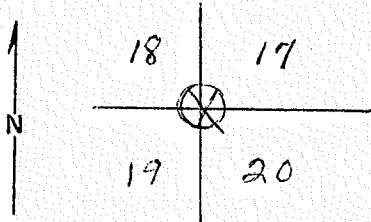

DESCRIBE CORNER MONUMENT FOUND  
Found iron pipe

DESCRIBE BEARING TREES OR OTHER OFFICIAL ACCESSORIES FOUND

PHOTO IDENTIFICATION DATA

Photo No. \_\_\_\_\_  
Filed At. \_\_\_\_\_  
Object Ident. \_\_\_\_\_  
Ident. By \_\_\_\_\_  
*Signature*

DESCRIBE CORNER LOCATION RELATIVE TO NEAR-BY FEATURES, ALSO HOW TO REACH CORNER

PLANE COORDINATE POSITION DATA

State \_\_\_\_\_ Zone \_\_\_\_\_  
X \_\_\_\_\_  
Y \_\_\_\_\_  
Estab. By \_\_\_\_\_  
*Agency*

INFORMATION TAKEN FROM FIELD MAP SHEET, H.R.CO. RESOURCE INVENTORY.  
RECORDS IN TIMBER DEPT.

No signature on field sheet

Title

Division  
Timber

Headquarters

Date  
Year of 1960

7100-52  
REV. 65 5

Index

CORNER RECORD (SEARCH)

Tract or Survey No.

Cor. No. 17, 16, 20, 21

File No. N-9

T 1S R. 10E

R.D. \_\_\_\_\_ County Hood River

Merid. Willamette

N.F. Mt. Hood State Oregon

CORNER DIAGRAM

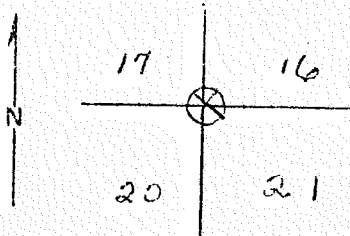

DESCRIBE CORNER MONUMENT FOUND

Found Iron pipe

DESCRIBE BEARING TREES OR OTHER OFFICIAL ACCESSORIES FOUND

PHOTO IDENTIFICATION DATA

Photo No. \_\_\_\_\_

Filed At. \_\_\_\_\_

Object Ident. \_\_\_\_\_

Ident. By \_\_\_\_\_

Signature

PLANE COORDINATE POSITION DATA

State \_\_\_\_\_ Zone \_\_\_\_\_

X \_\_\_\_\_

Y \_\_\_\_\_

Estab. By \_\_\_\_\_

Agency

DESCRIBE CORNER LOCATION RELATIVE TO NEAR-BY FEATURES, ALSO HOW TO REACH CORNER

THIS INFORMATION TAKEN FROM FIELD MAP SHEET, H.R.CO. FOREST RESOURCE INVENTORY RECORDS IN TIMBER DEPT.

Signature

Title

Division

Headquarters

Date

Year of 1960

7100-52

REV. 65 5

No signature on field sheet

N-13  
T1S, R10E

SECTION OR SUBDIVISION

$\frac{16}{21} / \frac{15}{22}$

CORNER No. 904.....

TWP. 15....., RANGE 10 E....., W.M.

CORNER DESCRIPTION

36" PINE

10" DOUG. FIR

1 1/2" B.P. WITH  
B.C. (H.R.C.)  
MARKED 4 B.T.'S  
AS NOTED.

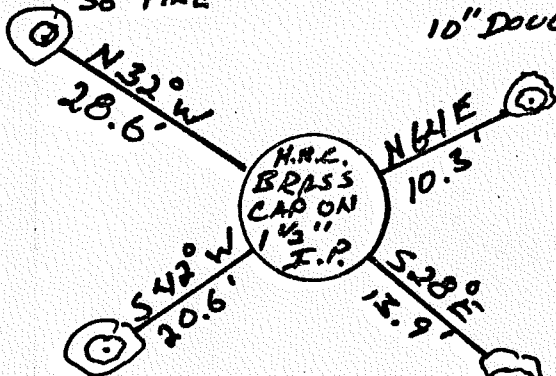

14" DOUG. FIR

11" DOUG. FIR

(SEE FIELD BOOK  
2-81, SURVEY  
# 81038).

W.O. REF. \_\_\_\_\_

CARD ..... OF .....

## LAND CORNER RECORD

57

(Rectangular)

1. T 1S R 10E No. N21 Cor. Sec Mer. WM State Oregon N. F. Mt. Hood Dist. Hood Ri

2. Corner Status

COMMON TO 13, 14, 23, 24

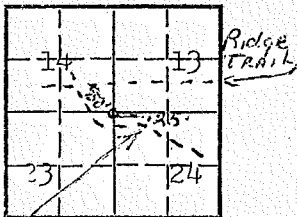
Gibson PRAIRIE Johns M. LL TR.

7. Photo Identification

Photo No. \_\_\_\_\_

Ident. By: \_\_\_\_\_

8. Plane Coordinate Position Data

State \_\_\_\_\_ Zone \_\_\_\_\_

X \_\_\_\_\_

Y \_\_\_\_\_

Estab. By \_\_\_\_\_

Field Book No. \_\_\_\_\_

Where Filed \_\_\_\_\_

9. Evaluation

Authentic \_\_\_\_\_

Needs Verif. \_\_\_\_\_ Monument \_\_\_\_\_

Re-estab. \_\_\_\_\_ Survey \_\_\_\_\_

Land Status \_\_\_\_\_

3. Original Description \_\_\_\_\_ Vol. \_\_\_\_\_ Page \_\_\_\_\_ Where Recorded \_\_\_\_\_

4. Description of Corners: Corner not found.

5. Investigation Notes:

T1S, R10E

S 13

B.T.

Species Doug Fir ?

Diameter 18"

Not believed to be a genuine Land Office Corner. No actual corner found. Bearing tree o.k. Location probably correct.

6. Signed Van B. Embree Title Guard Date 2/4/44



1. T T1S R 10E No. 19 Cor.  $\frac{1}{4}$  Mer. WM State Oregon (Rectangular) N. F. Mt. Hood Dist. Hood River

2. Corner Status

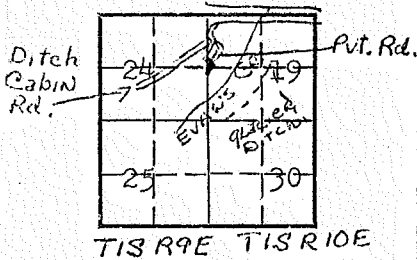

3. Original Description \_\_\_\_\_ Vol. \_\_\_\_\_ Page \_\_\_\_\_ Where Recorded \_\_\_\_\_

4. Description of Corners: Corner consists of a iron pipe in place. Good condition. Dimensions above ground 1x10".

COMMON ONLY TO 19 T1S, R10E

5. Investigation Notes:

$\frac{1}{4}$
B.T.

7. Photo Identification

Photo No. \_\_\_\_\_

Ident. By: \_\_\_\_\_

Species Fir (stump) Poor condition

Diameter 30"

Bearing S45°W

Distance 12'

8. Plane Coordinate Position Data

State \_\_\_\_\_ Zone \_\_\_\_\_

X \_\_\_\_\_

Y \_\_\_\_\_

Estab. By \_\_\_\_\_

Field Book No. \_\_\_\_\_

Where Filed \_\_\_\_\_

This is not believed to be a genuine Land Office Corner. Pipe was set by Government Land Office field notes. No  $\frac{1}{4}$  cor. for sec 24 located. Metal Location Poster is on a Chinqupin tree 8" diameter from which this Corner bears S45°W 15.5'. Location posters as marked X.

9. Evaluation

Authentic \_\_\_\_\_

Needs Verif. \_\_\_\_\_ Monument \_\_\_\_\_

Re-estab. \_\_\_\_\_ Survey \_\_\_\_\_

Land Status \_\_\_\_\_

6. Signed Van B. Embree Title \_\_\_\_\_ Date Aug. 21, 1962

Index  
File No. P-5

CORNER RECORD (SEARCH)

1/4 Corner  
Tract or  
Survey No. No. 20, 19

T 1S R. 10E R.D. \_\_\_\_\_ County Hood River  
Merid. Willamette N.F. Mt. Hood State Oregon

CORNER DIAGRAM

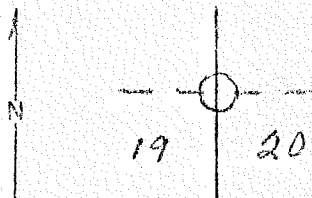

DESCRIBE CORNER MONUMENT FOUND

Corner searched for but never found.

DESCRIBE BEARING TREES OR OTHER OFFICIAL ACCESSORIES FOUND

PHOTO IDENTIFICATION DATA

Photo No. \_\_\_\_\_  
Filed At \_\_\_\_\_  
Object Ident. \_\_\_\_\_  
Ident. By \_\_\_\_\_  
*Signature*

DESCRIBE CORNER LOCATION RELATIVE TO NEAR-BY FEATURES, ALSO HOW TO REACH CORNER

PLANE COORDINATE POSITION DATA

State \_\_\_\_\_ Zone \_\_\_\_\_  
X \_\_\_\_\_  
Y \_\_\_\_\_  
Estab. By \_\_\_\_\_  
*Agency*

INFORMATION TAKEN FROM FIELD MAP SHEET, H.R.CO. FOREST RESOURCE  
INVENTORY RECORDS IN TIMBER DEPT.

*Signature*  
Field sheet never signed

Title

Division  
Timber

Headquarters

Date  
Year 1960

7100-52  
REV. 65 5

LAND CORNER RECORD

(Rectangular)

1. T. 1S R. 10E No. P9 Cor. 1/4 Mer. Wm State Oregon N. F. Mt. Hood Dist. Hood River

2. Corner Status \_\_\_\_\_

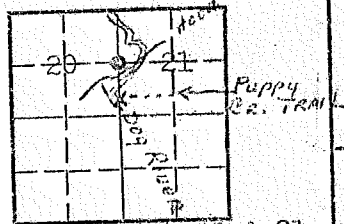

COMMON TO SECS. 20 & 21

7. Photo Identification  
 Photo No. \_\_\_\_\_  
 Ident. By: \_\_\_\_\_

8. Plane Coordinate Position Data  
 State \_\_\_\_\_ Zone \_\_\_\_\_  
 X \_\_\_\_\_  
 Y \_\_\_\_\_  
 Estab. By \_\_\_\_\_  
 Field Book No. \_\_\_\_\_  
 Where Filed \_\_\_\_\_

9. Evaluation  
 Authentic \_\_\_\_\_  
 Needs Verif. \_\_\_\_\_ Monument \_\_\_\_\_  
 Re-estab. \_\_\_\_\_ Survey \_\_\_\_\_  
 Land Status \_\_\_\_\_

3. Original Description \_\_\_\_\_ Vol. \_\_\_\_\_ Page \_\_\_\_\_ Where Recorded \_\_\_\_\_  
 4. Description of Corners: Corner consists of a Stake & Stones in place. Poor Condition. Dimensions above ground 3"x3"x10". Mound of rocks is located at base of stake.

5. Investigation Notes:

	Overgrown	Overgrown
Species	D. Fir	D. Fir
Diameter	18"	24"
Bearing	N67°E	West
Distance	10'	15'

Believed to be a genuine Land Office Corner. Section line marker between Secs. 20 and 21 is on a tree on the Puppy Creek Trail, located 950' S from 1/4 Cor. Follow old abandoned road up Hood River from bridge on Checkett road. This corner is 10" North of the abandoned road.  
 Stake, stones and witness trees found during H.R.Co. Forest Resource Inventory records in 1960 per field map sheet coming from timber dept

6. Signed Van B. Embree Title Fire Control Aid Date 4/9/45

LAND CORNER RECORD

1. T. 1S R. 10E No. P21 Cor.  $\frac{1}{4}$  Mer. WM State Oregon (Rectangular) N. F. Mt. Hood Dist. Hood River

2. Corner Status

*Shell Rock - Johns Milk Tr*

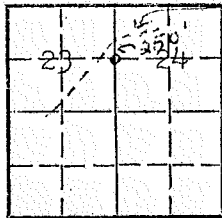

COMMON TO 23 & 24

7. Photo Identification

Photo No. \_\_\_\_\_

Ident. By: \_\_\_\_\_

8. Plane Coordinate Position Data

State \_\_\_\_\_ Zone \_\_\_\_\_

X \_\_\_\_\_

Y \_\_\_\_\_

Estab. By \_\_\_\_\_

Field Book No. \_\_\_\_\_

Where Filed \_\_\_\_\_

9. Evaluation

Authentic \_\_\_\_\_

Needs Verif. \_\_\_\_\_ Monument \_\_\_\_\_

Re-estab. \_\_\_\_\_ Survey \_\_\_\_\_

Land Status \_\_\_\_\_

3. Original Description \_\_\_\_\_ Vol. \_\_\_\_\_ Page \_\_\_\_\_ Where Recorded \_\_\_\_\_

4. Description of Corners: Corner consists of a rock.

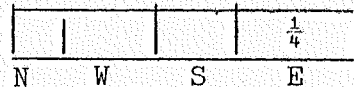

5. Investigation Notes: Over Grown                      Over Grown  
Species                      Doug Fir                      Doug Fir

Believed to be a genuine Land Office Corner.

6. Signed Van B. Embree Title Guard Date 2/4/44

LAND CORNER RECORD

(Rectangular)

1. T. 1S R. 10E No. R1 Cor. Sec. Mer. WM State Oregon N. F. Mt. Hood Dist. Hood River

2. Corner Status GLACIER DITCH 3. Original Description \_\_\_\_\_ Vol. \_\_\_\_\_ Page \_\_\_\_\_ Where Recorded \_\_\_\_\_

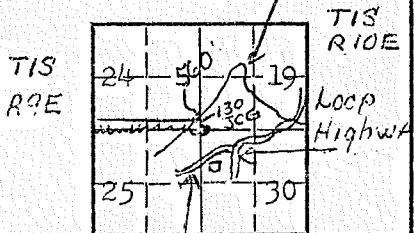

4. Description of Corners: Corner consists of a mound of rocks, 1½" iron pipe (not) in place.

COMMON ONLY TO 19 & 30 T1S, R10E

OLD CLOUD GAP INN Rd.

5. Investigation Notes: No markings found. Not original corner but accepted by Land Owners and checks o.k. Metal Location Poster is on a Fir tree ? inches diameter on the North side of Glacier Ditch from which this corner bears South 560'.

7. Photo Identification  
Photo No. \_\_\_\_\_  
Ident. By: \_\_\_\_\_

8. Plane Coordinate Position Data  
State \_\_\_\_\_ Zone \_\_\_\_\_  
X \_\_\_\_\_  
Y \_\_\_\_\_  
Estab. By \_\_\_\_\_  
Field Book No. \_\_\_\_\_  
Where Filed \_\_\_\_\_

9. Evaluation  
Authentic \_\_\_\_\_  
Needs Verif. \_\_\_\_\_ Monument \_\_\_\_\_  
Re-estab. \_\_\_\_\_ Survey \_\_\_\_\_  
Land Status \_\_\_\_\_

6. Signed Van B. Embree Title \_\_\_\_\_ Date 1950

LAND CORNER RECORD

1. T 1S R 10E No. R-3 Cor. 1/4 Mer. WM State Oregon (Rectangular) N. F. Mt. Hood Dist. Hood River

2. Corner Status

3. Original Description \_\_\_\_\_ Vol. \_\_\_\_\_ Page \_\_\_\_\_ Where Recorded \_\_\_\_\_

4. Description of Corners: Corner consists of a iron pipe in place. Good condition. Dimensions above ground 1"x12".

5. Investigation Notes: This is not believed to be a genuine Land Office Corner. At time of survey no pipes were put in. Evidently a replacement. Near East end of dwelling house.

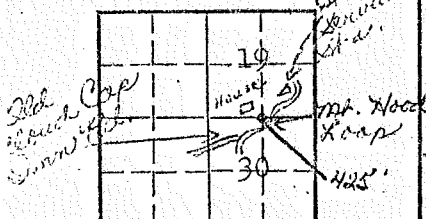

COMMON TO SECS. 19 & 30

7. Photo Identification

Photo No. \_\_\_\_\_

Ident. By: \_\_\_\_\_

8. Plane Coordinate Position Data

State \_\_\_\_\_ Zone \_\_\_\_\_

X \_\_\_\_\_

Y \_\_\_\_\_

Estab. By \_\_\_\_\_

Field Book No. \_\_\_\_\_

Where Filed \_\_\_\_\_

9. Evaluation

Authentic \_\_\_\_\_

Needs Verif. \_\_\_\_\_ Monument \_\_\_\_\_

Re-estab. \_\_\_\_\_ Survey \_\_\_\_\_

Land Status \_\_\_\_\_

6. Signed Van B. Embree Title Guard

Date 2/4/44

R15

SECTION OR SUBDIVISION R-5 <sup>17/20</sup> <sub>50/59</sub>

TWP.....15....., RANGE.....10..... E, W.M.

CORNER No. ....77.....

CORNER DESCRIPTION

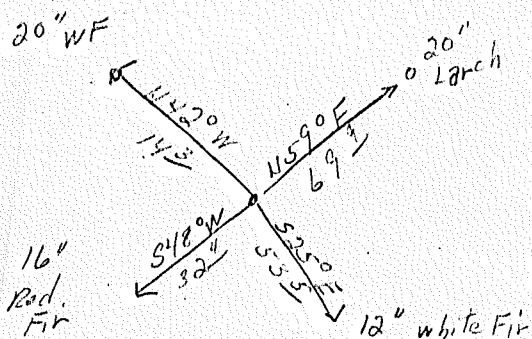

1/4 Cor. description  
Gen. E. 141.2  
CORNER PIN 1 1/2" dia  
WITH 2" LEAD CAP PLAIN  
BT'S check - CO. SURV  
5-1-70

W.O. REF. \_\_\_\_\_

CARD..... OF .....

LAND CORNER RECORD

(Rectangular)

1. T. 1S R. 10E No. 135 Cor. Sec. Mer. WM State Oregon N. F. Mt. Hood Dist. Hood River

2. Corner Status  
Loop Highway

CRYSTAL SPRING SERVICE STATION

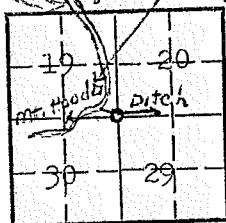

COMMON TO 19, 20, 29, 30

7. Photo Identification

Photo No. \_\_\_\_\_  
Ident. By: \_\_\_\_\_

8. Plane Coordinate Position Data

State \_\_\_\_\_ Zone \_\_\_\_\_  
X \_\_\_\_\_  
Y \_\_\_\_\_  
Estab. By \_\_\_\_\_  
Field Book No. \_\_\_\_\_  
Where Filed \_\_\_\_\_

9. Evaluation

Authentic \_\_\_\_\_  
Needs Verif. \_\_\_\_\_ Monument \_\_\_\_\_  
Re-estab. \_\_\_\_\_ Survey \_\_\_\_\_  
Land Status \_\_\_\_\_

3. Original Description \_\_\_\_\_ Vol. \_\_\_\_\_ Page \_\_\_\_\_ Where Recorded \_\_\_\_\_

4. Description of Corners: Corner consists of a iron pipe, 3/4 pipe driven inside in place. Good condition. Dimensions above ground 1x3". Corner seen in year of 1960 on the Hood River Co. Forest Resource Inventory project. per Timber dept's. field map sheet.

5. Investigation Notes: This pipe was driven at site of original corner in 1910 by Homer Rodgers and County Surveyor, Murrah Kay. Not believed to be a genuine Land Office Corner. Metal Location Poster is on a Fir Stump 24" diameter from which this Corner bears West, 6'. Follow old Crystal Spring Trail which leaves Highway near Glacier Ditch culvert to where trail turns south, corner in sight from there.

6. Signed Van B. Embree Title \_\_\_\_\_ Date May 16, 1954



R-6

SECTION OR SUBDIVISION R-6  $\frac{20}{29}$  W  $\frac{1}{16}$  COR

TWP.....15....., RANGE.....13..... E, W.M.

CORNER No. ....551.....

CORNER DESCRIPTION

W  $\frac{1}{16}$  COR  $\frac{20}{29}$

SET MARK WITH  
LEAD CAP

W.O. REF. \_\_\_\_\_

\_\_\_\_\_

\_\_\_\_\_

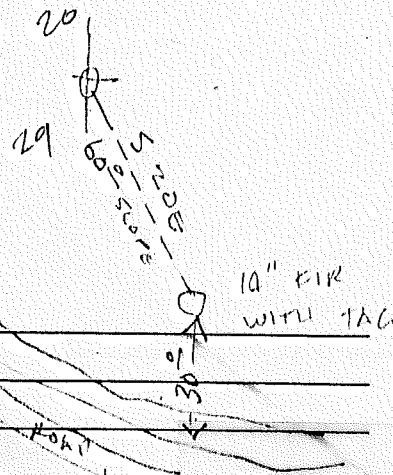

CARD..... OF .....

1/4 Corner

Index File No. R-7

CORNER RECORD (SEARCH)

Tract or Survey No. \_\_\_\_\_  
Cor. No. 20,29

T 1S R. 10E

R.D. \_\_\_\_\_ County Hood River

Merid. Willamette

N.F. Mt. Hood State Oregon

CORNER DIAGRAM

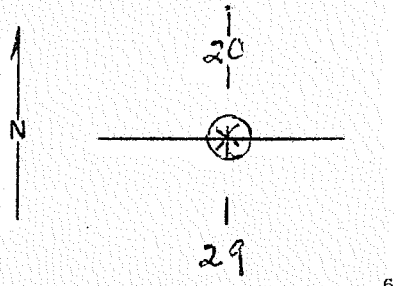

DESCRIBE CORNER MONUMENT FOUND  
This corner found during H.R.Co. Resource Inventory project, year 1960 per field map sheet coming from timber files.

DESCRIBE BEARING TREES OR OTHER OFFICIAL ACCESSORIES FOUND 2

PHOTO IDENTIFICATION DATA

Photo No. \_\_\_\_\_  
Filed At. \_\_\_\_\_  
Object Ident. \_\_\_\_\_  
Ident. By \_\_\_\_\_  
*Signature* 7

DESCRIBE CORNER LOCATION RELATIVE TO NEAR-BY FEATURES, ALSO HOW TO REACH CORNER 3

PLANE COORDINATE POSITION DATA

State \_\_\_\_\_ Zone \_\_\_\_\_  
X \_\_\_\_\_  
Y \_\_\_\_\_  
Estab. By \_\_\_\_\_  
*Agency* 8

Signature	Title	Division	Headquarters	Date	7100-52
No signature on field sheet		Timber		Year 1960	REV. 65 5

4

USDA-FOREST SERVICE

Index  
File No. R-9

**CORNER RECORD (SEARCH)**

(Ref. FSM 7151.4)

Tract or  
Survey No. \_\_\_\_\_ Cor.  
No. \_\_\_\_\_

T 1S R. 10E R.D. Hood River County Hood River

Merid. Willamette N.F. Mt. Hood State Oregon

**CORNER DIAGRAM**

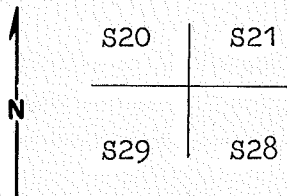

**DESCRIBE CORNER MONUMENT FOUND**

Stone 4 x 6 x ? not original 2 grooves on South and 4 on East

2

**DESCRIBE BEARING TREES OR OTHER OFFICIAL ACCESSORIES FOUND**

Orig. 8" now 24" D-Fir-opened and found scribing at proper age N80W 3.3'

10" Cedar North 11.4' scribing visible

11" Hemlock N78E23.0 scribing visible roots undercut and falling into Dog River

16" Cedar S19E 7.9' scribing visible

14" D-Fir S34W 26.7' scribing visible

3

**PHOTO IDENTIFICATION DATA**

Photo No. \_\_\_\_\_

Filed At. \_\_\_\_\_

Object Ident. \_\_\_\_\_

Ident. By \_\_\_\_\_

*Signature*

6

**PLANE COORDINATE POSITION DATA**

State \_\_\_\_\_ Zone \_\_\_\_\_

X \_\_\_\_\_

Y \_\_\_\_\_

Estab. By \_\_\_\_\_

*Agency*

8

**DESCRIBE CORNER LOCATION RELATIVE TO NEAR-BY FEATURES, ALSO HOW TO REACH CORNER**

Other orig. BT's gone-possibly a depression where the Cedar in Section 28 was originally mkd.

Corner located about 1000 feet South of the County Forest Road in Sec.21 near the mouth of Puppy Creek.

4

Signature

*Louise J. ...*

Title  
Owner

Division

Headquarters

Date  
10/79

7100-52-13/68

5

**CORNER RECORD (PERPETUATION)**

**MONUMENT : DESCRIBE NEW MONUMENT SET, OR WORK DONE TO PRESERVE EXISTING MONUMENT**

Set 2½" Brass Cap in a 2½" x 30" Galvanized Iron Pipe in mound of stone

**ACCESSORIES : DESCRIBE NEW BT'S WITNESS OBJECTS ETC. ESTABLISHED, OR WORK DONE TO PRESERVE EXISTING EVIDENCE**

14" Hemlock N5½ E. 44.6' scribed T1S R10E S21 upper blaze and a lower blaze scribed BT and with a ¾" Brass Disk stamped PLS 896

Work Done By Larry Bishop Title Surveyor Date 10/79 State Registration No. 896  
 or Agency \_\_\_\_\_  
 Certified Cor. Record Prepared ? Yes No  Filed At: \_\_\_\_\_ Date \_\_\_\_\_

**REMARKS**

Set Guard Post South with sign 54-2 & 54-4  
 Buried stone upside down next to monument

Index File No. T. R. M. Tract or Surv. No. Cor. 13  
 U.S. G.P.O. 1977-725-576/586

Index  
File No. R-9  
T 1S R. 10E  
Merid. WM

CORNER RECORD (SEARCH)  
(Ref. FSM 7151.4)  
Tract or Survey No. \_\_\_\_\_  
R.D. H.R. County H.R.  
N.F. MTHOOD State OR

Cor. No. \_\_\_\_\_

CORNER DIAGRAM

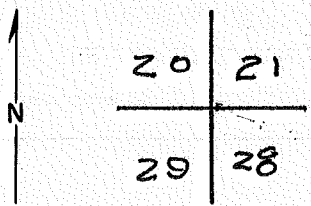

DESCRIBE CORNER MONUMENT FOUND 8" HIGH X 2' RADIUS PILE OF ROCKS, 5" X 5" POST MARKED: 220, 221, 228 & 229. ~~4" X 4" X 8" STONE~~  
2 NOTCHES ON S & 4 ON EAST, HOWEVER ORIGINAL WAS A SCRIBED 4" X 4" X 4' POST.

THIS CORNER IS QUESTIONABLE. 2

DESCRIBE BEARING TREES OR OTHER OFFICIAL ACCESSORIES FOUND  
COR. WAS ACCEPTED & NEW BT'S SET BY H.R.CO. IN 1971;  
10" HEM N 78° E 21 1/2' DIST. SCRIBED (NOW UNDERCUT BY DOG RIVER & IS LEANING TOWARD RIVER).

14" CED. S 10° E 73' DIST. SCRIBED  
12" FIR S 34° W 26' DIST. SCRIBED  
8" CED NORTH 108° DIST SCRIBED (FS 54-4 TAG BY H.R.CO. 1971  
& VISITED BY NK ~~8/5~~ 4/14/78 3

DESCRIBE CORNER LOCATION RELATIVE TO NEAR-BY FEATURES, ALSO HOW TO REACH CORNER  
A 24" D. FIR BEARS N 80° W 64 KS DIST, BLAZE  
GROWN OVER, "X" ON S. SIDE. OLD FS BDRY  
& SIGN ON N. SIDE.

AN OLD 24" SNAG BEARS N 50° E 43 KS  
DIST. BLAZED & SCRIBED ~~2~~ ONLY. 21

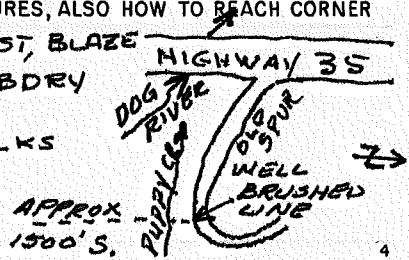

PHOTO IDENTIFICATION DATA

Photo No. \_\_\_\_\_  
Filed At. \_\_\_\_\_  
Object Ident. \_\_\_\_\_  
Ident. By \_\_\_\_\_  
*Signature* 7

PLANE COORDINATE POSITION DATA

State \_\_\_\_\_ Zone \_\_\_\_\_  
X \_\_\_\_\_  
Y \_\_\_\_\_  
Estab. By \_\_\_\_\_  
*Agency* 8

(OVER)

Signature GLENN V. CLEVENGER Title SURVYNG TECH Division L.L.L. Headquarters 50 Date 05-31-79 7100-52 (3/68) 5

CORNER RECORD (PERPETUATION)

MONUMENT : DESCRIBE NEW MONUMENT SET, OR WORK DONE TO PRESERVE EXISTING MONUMENT

9

ACCESSORIES : DESCRIBE NEW BT'S WITNESS OBJECTS ETC. ESTABLISHED, OR WORK DONE TO PRESERVE EXISTING EVIDENCE

10

Work Done By \_\_\_\_\_ Title \_\_\_\_\_ Date \_\_\_\_\_ State Registration No. or Agency \_\_\_\_\_

Certified Cor. Record Prepared ? Yes No Filed At: \_\_\_\_\_ Date \_\_\_\_\_

11

REMARKS

THE ORIG BT IN N.E. QUAD WAS 4" FIR N 5° E 3 LKS MARKED "TIS, RIDE, S 21, BT." THIS DOESNT AGREE WITH N.E. SNAG. THIS GLO CORNER WAS SET IN 1884. THE POST LOOKS TOO NEW TO BE THE ORIGINAL & BECAUSE THE N.E. BT IS SCRIBED WITH THE SAME REVERSE "2", I FEEL THE FIR IN THE N.W QUAD, WHICH MATCHES ORIG. DIST & BEARING, SHOULD BE OPENED UP TO VERIFY CORNER.

12

Index File No. T. R. M. Tract or Surv. No. Cor. 13

LAND CORNER RECORD

(Rectangular)  
Oregon

1. T 1S R 10E No. 29 Cor. Sec Mer. WM State Oregon N. F. Mt. Hood Dist. Hood River

2. Corner Status EAST FORK HOOD RIVER 3. Original Description Vol. Page Where Recorded

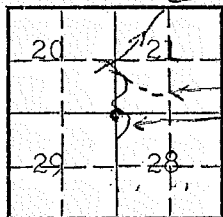

PUPPY CR. TRAIL  
DOG RIVER

4. Description of Corners: Corner consists of a stake & rock in place. Good condition. Dimensions above ground stake, 4x4x24", rock 4x6x8".

Rock



Stake

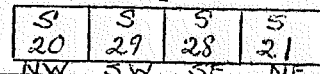

COMMON TO 20, 21, 28 & 29

7. Photo Identification

Photo No. \_\_\_\_\_  
Ident. By: \_\_\_\_\_

8. Plane Coordinate Position Data

State \_\_\_\_\_ Zone \_\_\_\_\_  
X \_\_\_\_\_  
Y \_\_\_\_\_  
Estab. By \_\_\_\_\_  
Field Book No. \_\_\_\_\_  
Where Filed \_\_\_\_\_

9. Evaluation

Authentic \_\_\_\_\_  
Needs Verif. \_\_\_\_\_ Monument \_\_\_\_\_  
Re-estab. \_\_\_\_\_ Survey \_\_\_\_\_  
Land Status \_\_\_\_\_

5. Investigation Notes:

Species	Grown Over	S
	D. Fir	D. Fir (snag)
Diameter	20"	22"
Bearing	N85°W	N50°E
Distance	4'	30'

Believed to be a genuine Land Office Corner. Section line marker between Secs. 20 and 21 is on a cotton wood snag on the Puppy Cr. Trail located 2,000' N from Sec. Cor.

Corner located in year of 1960 during H.R.Co. Forest Resource Inventory project per field map sheet coming from timber dept. Found Stake and 2 B.T.'s.

6. Signed Van B. Embree Title Guard Date Jan. 14, 1946

Index  
File No. RM-9

**CORNER RECORD (SEARCH)**

(Ref. FSM 7151.4)

Tract or  
Survey No. \_\_\_\_\_  
No. \_\_\_\_\_

**PROPERTY CORNER**

T 1S R. 10E R.D. Hood River County H.R.

Merid. WM. N.F. Mt. Hood State Oregon

**CORNER DIAGRAM**

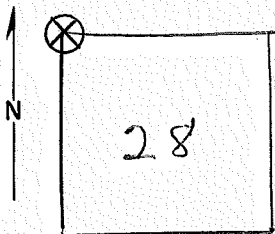

**DESCRIBE CORNER MONUMENT FOUND**

Pile of round stones 8" high. a stone painted red is in center of pile. a scribed, broken of 5"x5" post lies beside stone.

**DESCRIBE BEARING TREES OR OTHER OFFICIAL ACCESSORIES FOUND**

16" W.R.C. approx. S 20° E, 8' dist. is scribed 1S; 10E; S 28 BT, form 54-4, put there by H.R. co. surveyor. 12" D.fir bears approx. S 45°W, 25' dist. scribed 1S; 10E; S29 BT. FM. 54-4 put there by H.R. co. surveyor. 10" W.R.C. approx. N 20°E, scribed and tagged in same manner. Dead fir is N45° E ---\*over

**PHOTO IDENTIFICATION DATA**

Photo No. \_\_\_\_\_  
Filed At. \_\_\_\_\_  
Object Ident. \_\_\_\_\_  
Ident. By \_\_\_\_\_  
*Signature*

**DESCRIBE CORNER LOCATION RELATIVE TO NEAR-BY FEATURES, ALSO HOW TO REACH CORNER**

Go up Dog River. corner is on west bank, on level ground. A well cleared lane leads into corner.

**PLANE COORDINATE POSITION DATA**

State \_\_\_\_\_ Zone \_\_\_\_\_  
X \_\_\_\_\_  
Y \_\_\_\_\_  
Estab. By \_\_\_\_\_  
*Agency*

Signature  
H. Rondthaler

Title  
Eng. Tec.

Division

Headquarters  
S.O.

Date  
5-24-78

2  
6  
7  
4  
5



CORNER RECORD (PERPETUATION)

MONUMENT : DESCRIBE NEW MONUMENT SET, OR WORK DONE TO PRESERVE EXISTING MONUMENT

ACCESSORIES : DESCRIBE NEW BT'S WITNESS OBJECTS ETC. ESTABLISHED, OR WORK DONE TO PRESERVE EXISTING EVIDENCE

9

(\*cont.) approx. 25' ~~dist.~~ ~~scribed~~; illegible.

B.T.S. appear to have been established within past 10 years.  
Old dead fir face and scribing are 5' high on tree.

10

Work Done By \_\_\_\_\_ Title \_\_\_\_\_ Date \_\_\_\_\_ State Registration No.  
or Agency \_\_\_\_\_

Certified Cor. Record Prepared ? Yes No Filed At: \_\_\_\_\_ Date \_\_\_\_\_

11

REMARKS

12

Index File No. T. R. M. Tract or Surv. No. Cor. 13

R-9.

SECTION OR SUBDIVISION  $\frac{20}{29} \frac{21}{28}$   
 TWP. 19, RANGE 10 E, W.M.

CORNER NO. ... 1.4 .....

CORNER DESCRIPTION

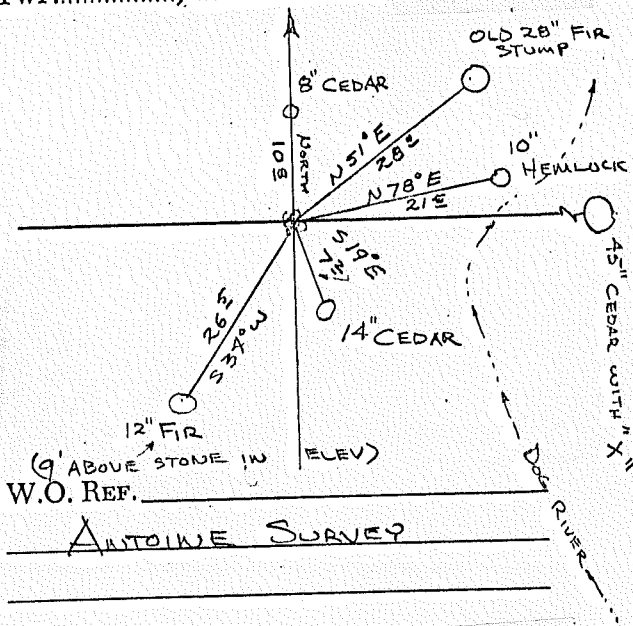

FD. 4" x 6" x ?" STONE  
 AT BOTTOM OF STEEP HILL  
 NEAR CREEK. FD. ONE  
 OLD SCRIBED TREE. SET  
 A NEW B.T.'s SCRIBED.

OCT. 1971

ANTOINETTE SURVEY

CARD..... OF .....

USDA-FOREST SERVICE

Index  
File No. R-10

CORNER RECORD (SEARCH)

(Ref. FSM 7151.4)

Tract or  
Survey No. \_\_\_\_\_ Cor.  
No. \_\_\_\_\_

T 1S R. 10E R.D. Hood River County Hood River

Merid. Willamette N.F. Mt. Hood State Oregon

CORNER DIAGRAM

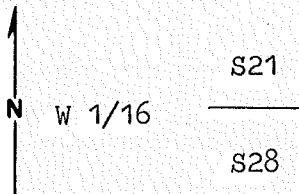

DESCRIBE CORNER MONUMENT FOUND

N/A

DESCRIBE BEARING TREES OR OTHER OFFICIAL ACCESSORIES FOUND

N/A

PHOTO IDENTIFICATION DATA

Photo No. \_\_\_\_\_

Filed At. \_\_\_\_\_

Object Ident. \_\_\_\_\_

Ident. By \_\_\_\_\_

*Signature*

PLANE COORDINATE POSITION DATA

State \_\_\_\_\_ Zone \_\_\_\_\_

X \_\_\_\_\_

Y \_\_\_\_\_

Estab. By \_\_\_\_\_

*Agency*

DESCRIBE CORNER LOCATION RELATIVE TO NEAR-BY FEATURES, ALSO HOW TO REACH CORNER

Corner is located 400' East of Puppy Creek. Go up old skid road along creek approx. 1500' from the mouth of Puppy Creek to posted line then East to corner.

Signature

*Larry W. Oestrup*

Title Owner

Division

Headquarters

Date 10/79 7100-52 (3.68)

CORNER RECORD (PERPETUATION)

MONUMENT: DESCRIBE NEW MONUMENT SET, OR WORK DONE TO PRESERVE EXISTING MONUMENT

Set 2 1/2" Brass Cap on a 2 1/2" x 30" Galvanized Iron Pipe

ACCESSORIES : DESCRIBE NEW BT's WITNESS OBJECTS ETC. ESTABLISHED, OR WORK DONE TO PRESERVE EXISTING EVIDENCE

8" D-Fir N60E 14.1 feet scribed W 1/16 S21 upper blaze and lower blaze scribed BT and with a 3/4" Brass Disk stamped PLS 896

8" D-Fir S44 E 10.6 feet scribed W 1/16 S28 upper blaze and lower blaze scribed BT and with a 3/4" Brass Disk stamped PLS 896

Work Done By Larry Bishop Title Surveyor Date 10/79 State Registration No. 896  
or Agency

Certified Cor. Record Prepared ? Yes No  Filed At: \_\_\_\_\_ Date \_\_\_\_\_

REMARKS

Set Guard Post West with signs 54-2 & 54-9

Index File No. T. R. M. Tract or Surv. No. Cor.

Index

File No. R-10

CORNER RECORD (SEARCH)

(Ref. FSM 7151.4)

Tract or

Survey No. \_\_\_\_\_

Cor.

No. W/16

T 15 R. 10E

R.D. Hood River County Hood River

Merid. Will

N.F. Mt Hood State ORE

CORNER DIAGRAM

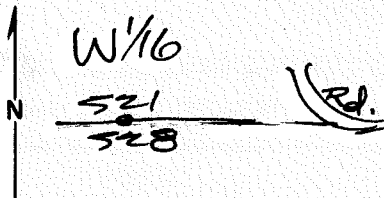

DESCRIBE CORNER MONUMENT FOUND

*Bishop brass cap as per his 6/29/79 survey*

2

DESCRIBE BEARING TREES OR OTHER OFFICIAL ACCESSORIES FOUND

*Both Bishop BTs dead*

6

PHOTO IDENTIFICATION DATA

Photo No. \_\_\_\_\_

Filed At. \_\_\_\_\_

Object Ident. \_\_\_\_\_

Ident. By \_\_\_\_\_

*Signature*

7

DESCRIBE CORNER LOCATION RELATIVE TO NEAR-BY FEATURES, ALSO HOW TO REACH CORNER

*Posted line to E 1/4 mi + to Road*

3

PLANE COORDINATE POSITION DATA

State \_\_\_\_\_ Zone \_\_\_\_\_

X \_\_\_\_\_

Y \_\_\_\_\_

Estab. By \_\_\_\_\_

*Agency*

8

Signature

*Wentman*

Title

*PL51023*

Division

Headquarters

Date

*7/11/85*

FS-7100-52 (3/68)

4

5

CORNER RECORD (PERPETUATION)

MONUMENT : DESCRIBE NEW MONUMENT SET, OR WORK DONE TO PRESERVE EXISTING MONUMENT

9

ACCESSORIES : DESCRIBE NEW BT'S WITNESS OBJECTS ETC. ESTABLISHED, OR WORK DONE TO PRESERVE EXISTING EVIDENCE

BT'S -

7" DF - S 20° W - 5.3' - scribed w/16528 BT

6" DF - N 16° E - 23.6' - " w/16521 BT

set BT + ATT signs

set disc stamped L51028 @ bot. of 5" x 18" blaze

10

Work Done By Dan Cron Title PLS Date 6/85 State Registration No. 1028  
or Agency

Certified Cor. Record Prepared ? Yes  No  Filed At: \_\_\_\_\_ Date \_\_\_\_\_

11

REMARKS

12

Index File No. T. R. M. Tract or Surv. No. Cor. 13

USDA-FOREST SERVICE

Index File No. R-12

CORNER RECORD (SEARCH)

(Ref. FSM 7151.4)

Tract or Survey No. \_\_\_\_\_ Cor. No. E 1/16

T 15 R. 10E

R.D. Hood River County Hood River

Merid. Well

N.F. Mt Hood State OR

CORNER DIAGRAM

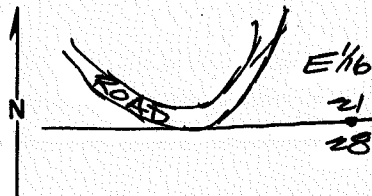

DESCRIBE CORNER MONUMENT FOUND

Ed. - H.R.C. 12/16/83 5/8" I.R.

DESCRIBE BEARING TREES OR OTHER OFFICIAL ACCESSORIES FOUND

PHOTO IDENTIFICATION DATA

Photo No. \_\_\_\_\_  
 Filed At. \_\_\_\_\_  
 Object Ident. \_\_\_\_\_  
 Ident. By \_\_\_\_\_  
 Signature \_\_\_\_\_

DESCRIBE CORNER LOCATION RELATIVE TO NEAR-BY FEATURES, ALSO HOW TO REACH CORNER

Posted line to West to Rd ~ 1/4 mile

PLANE COORDINATE POSITION DATA

State \_\_\_\_\_ Zone \_\_\_\_\_  
 X \_\_\_\_\_  
 Y \_\_\_\_\_  
 Estab. By \_\_\_\_\_  
 Agency \_\_\_\_\_

Signature Duncan

Title PLS 1028

Division \_\_\_\_\_

Headquarters \_\_\_\_\_

Date 2/11/85

7100-52-(3/68)

CORNER RECORD (PERPETUATION)

MONUMENT: DESCRIBE NEW MONUMENT SET, OR WORK DONE TO PRESERVE EXISTING MONUMENT

set 2"x30" al. pipe with 3" stamped al. cap.

T15 R10E  
E 1/6 S 21  
528  
1985  
PLS 1028

set orange post with sign warning against  
destroying

9

ACCESSORIES: DESCRIBE NEW BT'S WITNESS OBJECTS ETC. ESTABLISHED, OR WORK DONE TO PRESERVE EXISTING EVIDENCE

BT's set

10" D.F. - N 10° E - 15.5' - scribed E 1/6 S 21 BT

17" P.W.E. - S 74° W - 10.0' - " E 1/6 S 28 BT

set BT + A ft tags to BT's Also set brass disc stamped  
LS 1028 to base of 5"x18" blaze

10

Work Done By Don Con Title PLS Date 6/85 State Registration No. 1028  
or Agency

Certified Cor. Record Prepared? Yes  No  Filed At: \_\_\_\_\_ Date \_\_\_\_\_

11

REMARKS

12

Index File No. T. R. M. Tract or Surv. No. Cor. U.S. G.P.O. 1977-725-576/586

13



U.S. DA-FOREST SERVICE

Index  
File No. R-11

CORNER RECORD (SEARCH)

(Ref. FSM 7151.4)

Tract or  
Survey No. \_\_\_\_\_  
Cor.  
No. \_\_\_\_\_

T 1S R. 10E

R.D. Hood River County Hood River

Merid. Willamette

N.F. Mt. Hood State Oregon

CORNER DIAGRAM

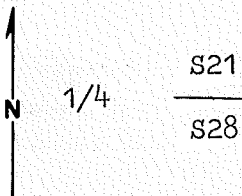

DESCRIBE CORNER MONUMENT FOUND

No evidence of the original corner or its accessories was found during a thorough search for the original Bearing Trees. The search area initially defined by Hood River County survey. Later confirmed by computation from known corners. Search procedure consisted of attempting to fit an Oak or coppice reproduction <sup>Cont</sup><sub>2</sub>

~~DESCRIBE BEARING TREES OR OTHER ORIGINAL ACCESSORIES FOUND~~

to a Fir stump or wind fall as originally called. This was done for 200 feet each side of line and 400' E & W of County Corner.

PHOTO IDENTIFICATION DATA

Photo No. \_\_\_\_\_  
Filed At. \_\_\_\_\_  
Object Ident. \_\_\_\_\_  
Ident. By \_\_\_\_\_  
*Signature*

DESCRIBE CORNER LOCATION RELATIVE TO NEAR-BY FEATURES, ALSO HOW TO REACH CORNER

PLANE COORDINATE POSITION DATA

State \_\_\_\_\_ Zone \_\_\_\_\_  
X \_\_\_\_\_  
Y \_\_\_\_\_  
Estab. By \_\_\_\_\_  
*Agency*

Corner is located 300 feet South of the end of the Hood River County Timber access road in Sec. 21

Signature  
*Larry D. Bishop*

Title Owner

Division

Headquarters

Date 10/79 7100-52 (3. 68)

CORNER RECORD (PERPETUATION)

MONUMENT: DESCRIBE NEW MONUMENT SET, OR WORK DONE TO PRESERVE EXISTING MONUMENT

Set 2 1/2" Brass Cap on a 2 1/2" x 30" Galvanized Iron Pipe in a mound of stone

ACCESSORIES: DESCRIBE NEW BT'S WITNESS OBJECTS ETC. ESTABLISHED, OR WORK DONE TO PRESERVE EXISTING EVIDENCE

10" D-Fir N43E 23.6 feet scribed 1/4 S21 upper blaze and a lower blaze scribed BT and with a 3/4" Brass Disk stamped PLS 896  
12" Wh.Fir S62E 24.2 feet scribed 1/4 S28 upper blaze and a lower blaze scribed BT and with a 3/4" Brass Disk stamped PLS 896

Work Done By Larry Bishop Title Surveyor Date 10/79 State Registration No. 896  
or Agency \_\_\_\_\_  
Certified Cor. Record Prepared? Yes No  Filed At: \_\_\_\_\_ Date \_\_\_\_\_

REMARKS

Set Guard Post West with sign 54-4

Index File No. T. R. M. Tract or Surv. No. Cor. 12 13

(Rectangular)

1. T1S R10E No. R-11 Cor. 1/4 Mer. State Oregon N. F. Mt. Hood Nat'l. Dist. Hood River

2. Corner Status

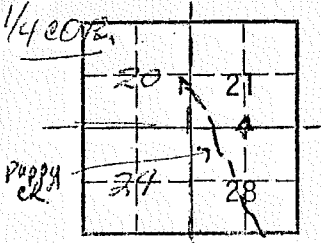

7. Photo Identification

Photo No. \_\_\_\_\_  
ident. By: \_\_\_\_\_

8. Plane Coordinate Position Data

State \_\_\_\_\_ Zone \_\_\_\_\_  
X \_\_\_\_\_  
Y \_\_\_\_\_  
Etab. By \_\_\_\_\_  
Field Book No. \_\_\_\_\_  
Where Filed \_\_\_\_\_

9. Evaluation

Authentic \_\_\_\_\_  
Needs Verif. \_\_\_\_\_ Monument \_\_\_\_\_  
Re-estab. \_\_\_\_\_ Survey \_\_\_\_\_  
Land Status \_\_\_\_\_

3. Original Description \_\_\_\_\_ Vol. \_\_\_\_\_ Page \_\_\_\_\_ Where Recorded \_\_\_\_\_

4. Description of Corners:

No Monument Found  
8" Doug. Fir with corner location poster

5. Investigation Notes:

Timber on North side of bearing tree. Clearing on South side of B.T. Corner is located 1/2 mile E. of Sec. Corner 20,21,28,29. Access to 1/4 cor. is from Sec. Cor along Puppy Creek Trail. Line to Sec. Cor of 20,21,29,28 is flagged with Red, White & Blue Ribbon from Hwy. 35.

6. Signed L. Rector Title Forestry Techs. Date 9/8/76

7M

R-11

1/4 Cor. B. 28 Found RRS with punch-mark, in pavement of roadway leading into Bonneville fish hatchery, for cor. This is on northerly side of Banfield highway.

21  
28  
2N. 7E.

All original County RP's destroyed. Verified by finding IP, tied to cor. set by Bonser 1916, in survey for old Columbia Hwy. Checked good. Checked bearing and dist. to Army Engineer's con. mon. 350' east.

Replaced RRS with brass cap cemented into pavement of roadway.

Drove RRS in Cotton-wood

Found Bonser 3/4" Road I.P. Old Col. Riv. Hwy. section Also found maple Tree I.P. are R.P.'s to R & 221

Field Book 1958-D page 41

Set B.S top P.T.T Conc. marker N. 83° 16' W. 72.70

B.S.: Brass Screw.

N. 2° 17' W. 96.32  
N. 31° E. 434.12

Road way to hatchery

S. 40° 17' E. 13.15

Set B.S. in Conc. Curb

Banfield Columbia River (U.S. 30)

Set B.S. in middle of first step of Conc. stairs



Oct. 10, 1958

Thomas S. Bunnell  
Deputy Co. Surveyor

DONALD EWING  
COUNTY SURVEYOR



Index  
File No. R-13

**CORNER RECORD (SEARCH)**  
(Ref. FSM 7151.4)

Tract or  
Survey No. \_\_\_\_\_ Cor.  
No. \_\_\_\_\_

T 1S R. 10E R.D. Hood River County Hood River  
Merid. Willamette N.F. Mt. Hood State Oregon

**CORNER DIAGRAM**

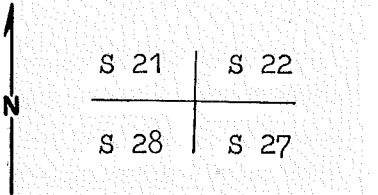

**DESCRIBE CORNER MONUMENT FOUND**

None

2

**DESCRIBE BEARING TREES OR OTHER OFFICIAL ACCESSORIES FOUND**

Orig. 16" Now 16" rotted D-Fir stub only remnants of bark remaining N61W 17.8 feet  $\pm$  0.8 feet orig. 20" now 20" rotted D-Fir stub 8' high S68W 11.9 feet  $\pm$  0.3 feet.  
Orig. 28" now 30" rotted D-Fir stub 18" high N41E-4.0 feet  $\pm$  0.3 feet.  
Orig. 26" Now 24" rotted D-Fir stub 5' high bark scribing T1S R1 E T visible

3

**PHOTO IDENTIFICATION DATA**

Photo No. \_\_\_\_\_  
Filed At. \_\_\_\_\_  
Object Ident. \_\_\_\_\_  
Ident. By \_\_\_\_\_  
*Signature*

6

**DESCRIBE CORNER LOCATION RELATIVE TO NEAR-BY FEATURES, ALSO HOW TO REACH CORNER**

Corner is located 300' South of the unnamed fork of Puppy Creek one-half mile East of the end of the Hood River County Timber Access Road in Section 21.

**PLANE COORDINATE POSITION DATA**

State \_\_\_\_\_ Zone \_\_\_\_\_  
X \_\_\_\_\_  
Y \_\_\_\_\_  
Estob. By \_\_\_\_\_  
*Agency*

8

*Signature* Title Owner Division Headquarters Date 10/79 7100-52-13/68

4

5

**CORNER RECORD (PERPETUATION)**

**MONUMENT : DESCRIBE NEW MONUMENT SET, OR WORK DONE TO PRESERVE EXISTING MONUMENT**

Set 2½" Brass Cap on a 2½" x 30" Galvanized Iron Pipe in mound of stone

**ACCESSORIES : DESCRIBE NEW BT'S WITNESS OBJECTS ETC. ESTABLISHED, OR WORK DONE TO PRESERVE EXISTING EVIDENCE**

16" Wh. Fir N40W 6.6 feet scribed T1S R10E S21 upper blaze and a lower blaze scribed BT and with a ¾" Brass Disk stamped PLS 896

9" D-Fir N26 E22.4 feet scribed T1S R10E S22 upper blaze and a lower blaze scribed BT and with a ¾" Brass Disk stamped PLS 896

14" Wh. Fir S17W 12.1 feet scribed T1S R10E S28 upper blaze and a lower blaze scribed BT and with a ¾" Brass Disk stamped PLS 896

7" D-Fir S23E 9.04 feet scribed T1S R10E S27 upper blaze and a lower blaze scribed BT (cont)

Work Done By Larry Bishop Title Surveyor Date 10/79 State Registration No. 896  
or Agency \_\_\_\_\_

Certified Cor. Record Prepared ? Yes No  Filed At: \_\_\_\_\_ Date \_\_\_\_\_

**REMARKS**

and with a ¾" Brass Disk stamped PLS 896

Set Guard Post North with sign 54-4

Index File No. T. R. M. Tract or Surv. No. Cor. **12**  
U.S. G.P.O. 1977-725-576/586 **13**

LAND CORNER RECORD

(Rectangular)

1. T. 1S R. 10E No. R13 Cor. Sec Mer. WM State Oregon N. F. Mt. Hood Dist. Hood River

2. Corner Status

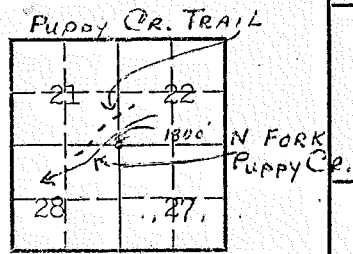

COMMON TO 21, 22, 27 & 28

7. Photo Identification

Photo No. \_\_\_\_\_  
Ident. By: \_\_\_\_\_

8. Plane Coordinate Position Data

State \_\_\_\_\_ Zone \_\_\_\_\_  
X \_\_\_\_\_  
Y \_\_\_\_\_  
Estab. By \_\_\_\_\_  
Field Book No. \_\_\_\_\_  
Where Filed \_\_\_\_\_

9. Evaluation

Authentic \_\_\_\_\_  
Needs Verif. \_\_\_\_\_ Monument \_\_\_\_\_  
Re-estab. \_\_\_\_\_ Survey \_\_\_\_\_  
Land Status \_\_\_\_\_

3. Original Description \_\_\_\_\_ Vol. \_\_\_\_\_ Page \_\_\_\_\_ Where Recorded \_\_\_\_\_

4. Description of Corners: Corner consists of a rock in place. Corner good condition, bearing trees no good. Dimensions above ground 6x3x8".  
Cardinal Position... 

		=	≡
N	W	S	E

5. Investigation Notes:

Species Diameter Bearing Distance	Scribed in bark † Burned Over D. Fir stub 24" S68°E 10' Believed to be a genuine Land Office Corner. Metal Location Poster is on a Fir tree 8" diameter on the South side of tree from which this corner bears S 0° 0' 6 ft. Section line marker between Secs. 21 and 28 is on a tree on the Puppy Creek Trail located 1300' W from Sec. Cor.
Species Diameter Bearing Distance	Scribed in bark Burned over D. Fir Stub 18" S75°W 10'

6. Signed Van B. Embree Title Guard Date April 17, 1946

R-13

SECTION OR SUBDIVISION R-13

TWP.....15....., RANGE.....10..... E, W.M.

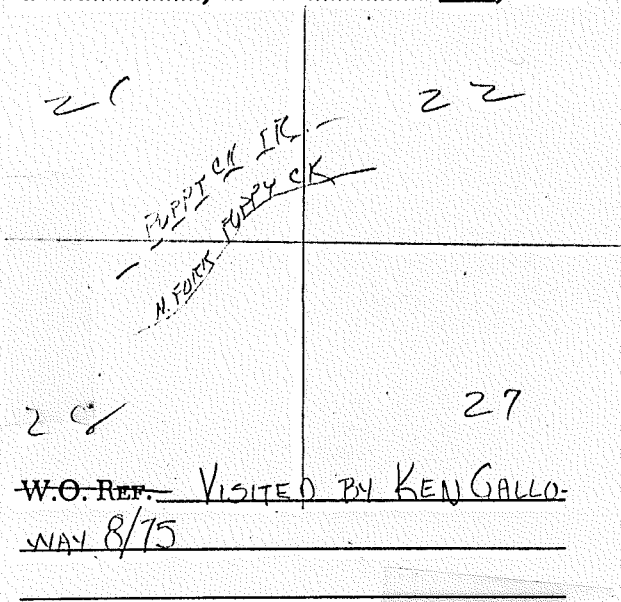

CORNER No. ....265.....

CORNER DESCRIPTION

ROCK 3 1/2" 6X3X8

BL'S SCRIPPED IN BARK NOT  
ORGS.

P.F. STUMP 24' S 68° E 10'

" 18" S 75° W 10'

APRIL 17, 46 V.B.E.

LINE MARKER ON POPPY CR. TR.

1300 FT W. OF COR

BLAZES RUNNING E & W ON S

CARD.....1..... OF .....1.....



LAND CORNER RECORD

1. T. 1S R. 10E No. R 17 Cor. Sec. Mer. WM State Oregon (Rectangular) N. F. Mt. Hood Dist. Hood River

2. Corner Status Shell Rock Spr. No. 2

3. Original Description \_\_\_\_\_ Vol. \_\_\_\_\_ Page. \_\_\_\_\_ Where Recorded \_\_\_\_\_

4. Description of Corners: Corner consists of a stake and rocks.

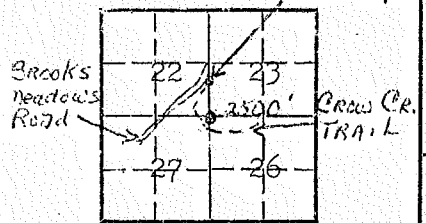

COMMON TO 22 23, 26, 27

5. Investigation Notes:

T1S, R10E
S23
B.T.

7. Photo Identification

Photo No. \_\_\_\_\_

Ident. By: \_\_\_\_\_

Species Pine

Diameter 12"

Bearing NE

8. Plane Coordinate Position Data

State \_\_\_\_\_ Zone \_\_\_\_\_

X \_\_\_\_\_

Y \_\_\_\_\_

Estab. By \_\_\_\_\_

Field Book No. \_\_\_\_\_

Where Filed \_\_\_\_\_

This is not believed to be a genuine Land Office Corner. New stake Evidently replacement. Location probably correct. This corner is directly on the Crow Creek Trail.

9. Evaluation

Authentic \_\_\_\_\_

Needs Verif. \_\_\_\_\_ Monument \_\_\_\_\_

Re-estab. \_\_\_\_\_ Survey \_\_\_\_\_

Land Status \_\_\_\_\_

6. Signed Van B. Embree Title Guard Date 2/4/44

R-22

SECTION OR SUBDIVISION  $W \frac{1}{6} \frac{24}{25}$

TWP. 1 S., RANGE 10 E., W.M.

CORNER No. 870

CORNER DESCRIPTION

SET IRON ROD WI  
PLASTIC YELLOW CAP

12" PINE BEARS  
N38°E @ 29 65

HRC 6-1980

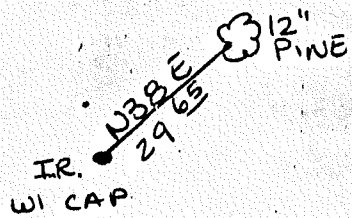

W.O. REF. \_\_\_\_\_  
\_\_\_\_\_  
\_\_\_\_\_

CARD 1 OF 1

USDA-FOREST SERVICE

Index  
File No. T-9

CORNER RECORD (SEARCH)

(Ref. FSM 7151.4)

Tract or  
Survey No. \_\_\_\_\_  
Cor.  
No. \_\_\_\_\_

T 1S R. 10E R.D. Hood River County Hood River

Merid. Willamette N.F. Mt. Hood State Oregon

CORNER DIAGRAM

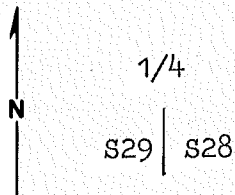

DESCRIBE CORNER MONUMENT FOUND

No evidence of the original corner or its accessories found during a thorough search for the original Fir Bearing Tree. Search area identified by projecting a compass line & pacing South from the orig. corner and North from area indicated as detailed on card for 29/28 originally. Later by computation 32/33 originally. Later by computation <sup>CONY</sup> 2

DESCRIBE BEARING TREES OR OTHER OFFICIAL ACCESSORIES FOUND

from known corners.

PHOTO IDENTIFICATION DATA

Photo No. \_\_\_\_\_  
Filed At. \_\_\_\_\_  
Object Ident. \_\_\_\_\_  
Ident. By \_\_\_\_\_  
*Signature*

DESCRIBE CORNER LOCATION RELATIVE TO NEAR-BY FEATURES, ALSO HOW TO REACH CORNER

Corner is located on the West Bank of Dog River one-half mile South of 20/21 400' West of the Dog River Trail.  
29/28

PLANE COORDINATE POSITION DATA

State \_\_\_\_\_ Zone \_\_\_\_\_  
X \_\_\_\_\_  
Y \_\_\_\_\_  
Estab. By \_\_\_\_\_  
*Agency*

*Signature*  
Louise D. Bishop

Title Owner \_\_\_\_\_ Division \_\_\_\_\_ Headquarters \_\_\_\_\_

Date 10/79 7100-52 (3. 68)

**CORNER RECORD (PERPETUATION)**

**MONUMENT: DESCRIBE NEW MONUMENT SET, OR WORK DONE TO PRESERVE EXISTING MONUMENT**

Set 2 1/2" Brass Cap on a 2 1/2" x 30" Galvanized Iron Pipe in a mound of stone

**ACCESSORIES : DESCRIBE NEW BT'S WITNESS OBJECTS ETC. ESTABLISHED, OR WORK DONE TO PRESERVE EXISTING EVIDENCE**

30" Cedar N61E 13.2 Feet scribed 1/4 S 28 upper blaze and a lower blaze scribed BT and with a 3/4" Brass Disk stamped PLS 896  
18" Cedar S66W 18.5 feet scribed 1/4 S 29 upper blaze and a lower blaze scribed BT and with a 3/4" Brass Disk stamped PLS 896

Work Done By Larry Bishop Title Surveyor Date 10/79 State Registration No. 896  
or Agency  
Certified Cor. Record Prepared? Yes No  Filed At: \_\_\_\_\_ Date \_\_\_\_\_

**REMARKS**

Set Guard Post South with signs 54-2 & 54-4

Index File No. T. R. M. Tract or Surv. No. Cor. 12 13

LAND CORNER RECORD

(Rectangular)

1. T 1S R 10E No. 713 Cor. 1/4 Mer. WM State Oregon N. F. Mt. Hood Dist. Hood River

2. Corner Status

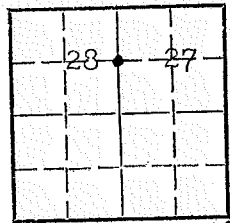

COMMON TO SECS. 28 & 27

7. Photo Identification

Photo No. \_\_\_\_\_  
Ident. By: \_\_\_\_\_

8. Plane Coordinate Position Data

State \_\_\_\_\_ Zone \_\_\_\_\_  
X \_\_\_\_\_  
Y \_\_\_\_\_  
Estab. By \_\_\_\_\_  
Field Book No. \_\_\_\_\_  
Where Filed \_\_\_\_\_

9. Evaluation

Authentic \_\_\_\_\_  
Needs Verif. \_\_\_\_\_ Monument \_\_\_\_\_  
Re-estab. \_\_\_\_\_ Survey \_\_\_\_\_  
Land Status \_\_\_\_\_

3. Original Description \_\_\_\_\_ Vol. \_\_\_\_\_ Page \_\_\_\_\_ Where Recorded \_\_\_\_\_

4. Description of Corners: Corner consists of a rock in place. Good condition  
Dimensions above ground 2x8x16".

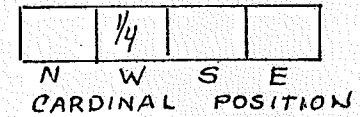

5. Investigation Notes:

	1/4	1/4
	S	S
Species	P. Pine	P. Pine
Diameter	20"	10"
Bearing	N63°W	S50°E
Distance	12'	10'

Believed this to be a genuine Land Office Corner. Metal Location  
Poster is on a Pine tree 20" diameter on the East side of tree  
from which this corner bears S63° 0W, 12'.

6. Signed Van B. Embree Title Guard Date April 18, 1946

LAND CORNER RECORD

1. T1S R9410E No. V25 Cor. Sec. Mer. Will State Oregon (Rectangular) N. F. Mt. Hood Dist. Hood River

2. Corner Status

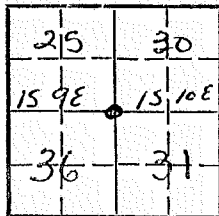

7. Photo Identification

Photo No. \_\_\_\_\_

Ident. By: \_\_\_\_\_

8. Plane Coordinate Position Data

State \_\_\_\_\_ Zone \_\_\_\_\_

X \_\_\_\_\_

Y \_\_\_\_\_

Estab. By \_\_\_\_\_

Field Book No. \_\_\_\_\_

Where Filed \_\_\_\_\_

9. Evaluation

Authentic \_\_\_\_\_

Needs Verif. \_\_\_\_\_ Monument \_\_\_\_\_

Re-estab. \_\_\_\_\_ Survey \_\_\_\_\_

Land Status \_\_\_\_\_

3. Original Description \_\_\_\_\_ Vol. \_\_\_\_\_ Page \_\_\_\_\_ Where Recorded \_\_\_\_\_

4. Description of Corners: 2" Galvanized pipe with 2 1/2" Brass hub, mound of stones, 8" above ground, Good condition, markings: U.S. General Land Office Survey  
 DF - 16" DBH, Brs. S50E, 7ft. dist. Live, Good  
 Face overgrown.  
 DF - 18" DBH, Brs. S40°W, 35 ft. dist. Live, Good.  
 overgrown

T1S
R9E   R10E
S25   S30
536   531

5. Investigation Notes: DF - 16" DBH, Brs. N9°W, 16 ft. dist., Live, Good, overgrown.  
 WF - 14" DBH, Brs. N38E, 22 ft. dist., Dead, No quad, overgrown, standing.

6. Signed E. S. Nance Title Tech. For. Date 9/27/66

# ~~#25~~ V-1 TIS RIDE

SECTION OR SUBDIVISION

TWP. 1S, RANGE. 9<sup>th</sup> E, W.M.

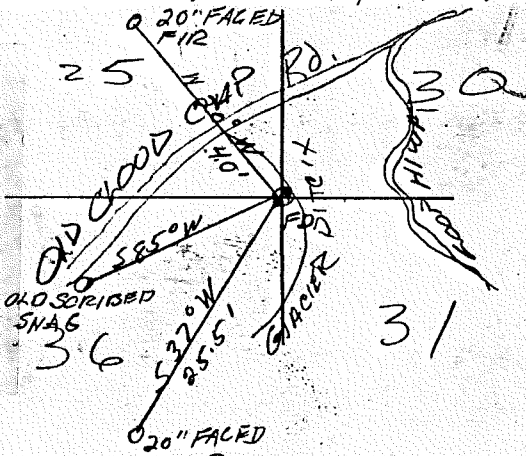

W.O. REF. TENNESON 4018

Y 650,839.50

X 1,716,299.17

CORNER No. 185

CORNER DESCRIPTION

IP W/ BRASS CAP MOUND of  
Rock W of COR  
DF 6" S 85° W 5' DEAD  
WF 14" S 40° W 35' X  
DF 14" S 70° E 5'  
W.F.R 12" N 35° E 18' X  
P.F 14" N 12° W 19' X  
FOUND V.R.E. 46"  
9/29/66 ESN  
FD GLO BRASS CAP 9 MO OF STONE  
TENNESON 6-69  
 CARD..... OF .....

LAND CORNER RECORD

1. T 1S R 9E and 10E <sup>V-1</sup> No. Cor. Sec. Mer. WM State Oregon (Rectangular) N. F. Mt. Hood Dist. Hood River

2. Corner Status Old Cloud Exp Road

3. Original Description \_\_\_\_\_ Vol. \_\_\_\_\_ Page \_\_\_\_\_ Where Recorded \_\_\_\_\_

4. Description of Corners: Corner consists of a iron pipe in place. Good condition. Dimensions above ground 2"x12". Mound of rock is located West of corner.

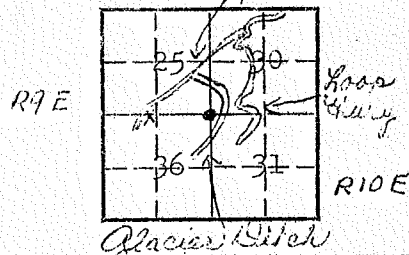

COMMON TO 25, 36 T1S, R9E & 30, 31 T1S R10E

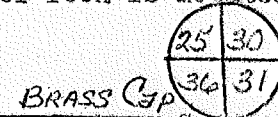

7. Photo Identification  
 Photo No. \_\_\_\_\_  
 Ident. By: \_\_\_\_\_

5. Investigation Notes:

	T1S, R9E	T1S, R9E	Grown Over	Grown Over	Grown Over
Species	D. Fir (dead)	W. Fir	D. Fir	W. Fir	D. Fir
Diameter	6"	14"	14"	12"	14"
Bearing	S85°W	S40°W	S70°E	N35°E	N12°W
Distance	5'	35'	5'	18'	19'

Believed to be a genuine Land Office Corner.

8. Plane Coordinate Position Data  
 State \_\_\_\_\_ Zone \_\_\_\_\_  
 X \_\_\_\_\_  
 Y \_\_\_\_\_  
 Estab. By \_\_\_\_\_  
 Field Book No. \_\_\_\_\_  
 Where Filed \_\_\_\_\_

9. Evaluation  
 Authentic \_\_\_\_\_  
 Needs Verif. Monument  
 Re-estab. Survey  
 Land Status \_\_\_\_\_

6. Signed Van B. Embree Title Guard Date March 5, 1946



USDA-FOREST SERVICE

Index

File No. V-5

CORNER RECORD (SEARCH)

(Ref. FSM 7151.4)

Tract or Survey No. \_\_\_\_\_

Cor. No. \_\_\_\_\_

T 1S R. 10E

R.D. Hood River County Hood River

Merid. Willamette

N.F. Mt. Hood State Oregon

CORNER DIAGRAM

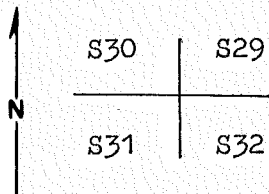

DESCRIBE CORNER MONUMENT FOUND

Found 1" Iron Pipe- out of position

DESCRIBE BEARING TREES OR OTHER OFFICIAL ACCESSORIES FOUND

Orig. 8" now 26" Pine N88E-4.6' scribing visible  
18" D-Fir scribed by T.E.C. N45W 11.9'

PHOTO IDENTIFICATION DATA

Photo No. \_\_\_\_\_

Filed At. \_\_\_\_\_

Object Ident. \_\_\_\_\_

Ident. By \_\_\_\_\_

*Signature*

PLANE COORDINATE POSITION DATA

State \_\_\_\_\_ Zone \_\_\_\_\_

X \_\_\_\_\_

Y \_\_\_\_\_

Estab. By \_\_\_\_\_

*Agency*

DESCRIBE CORNER LOCATION RELATIVE TO NEAR-BY FEATURES, ALSO HOW TO REACH CORNER

Corner is located 50' East of the Break of the very steep slope above Tilly Jane Creek about 1000' Northeast of the 90° turn in the County Forest Timber access road in Sec. 31.

*Lowry V. Bessinger*

Signature

Title Owner

Division

Headquarters

Date 10/79 7100-52 (3.68)

CORNER RECORD (PERPETUATION)

MONUMENT: DESCRIBE NEW MONUMENT SET, OR WORK DONE TO PRESERVE EXISTING MONUMENT

Set 2 1/2" Brass Cap in a 2 1/2" x 30" Galvanized Iron Pipe in mound of stone

ACCESSORIES: DESCRIBE NEW BT'S WITNESS OBJECTS ETC. ESTABLISHED, OR WORK DONE TO PRESERVE EXISTING EVIDENCE

Added lower Blaze scribed BT and with a 3/4" Brass Disk stamped LS 896 to 18" Fir in Sec. 30

20" D-Fir S 70W 19.8' scribed T1S R10E S31 upper blaze and a lower blaze scribed BT and with a 3/4" Brass Disk stamped PLS 896

10" D-Fir S10E 52.2' scribed T1S R10E S32 upper blaze and a lower blaze scribed BT and with a 3/4" Brass Disk stamped PLS 896

Work Done By Larry Bishop Title Surveyor Date 10/79 State Registration No. 896 or Agency

Certified Cor. Record Prepared? Yes No  Filed At: Date

REMARKS

Set Guard Post East with signs 54-2 & 54-4

Index File No. T. R. M. Tract or Surv. No. Cor. 13

V-5

SECTION OR SUBDIVISION V-5 31

CORNER No. 455

TWP. 15, RANGE 10 E, W.M.

CORNER DESCRIPTION

SET BT  
O MKD  $\frac{5}{30}$

30  
450°W  
12.9'

31

32

29  
26" PINE  
O MKD  $\frac{5}{29}$   
N 88° E  
4.6'

FD 1" IP

NE COR 1" IP  
TENNESON 6-69  
TENNESON 4166 10/2/70

31

32

W.O. REF. TENNESON 4018

Y 650 772.03

X 1,721 364.71

CARD..... OF .....

USDA-FOREST SERVICE

Index  
File No. V-7

CORNER RECORD (SEARCH)

(Ref. FSM 7151.4)

Tract or  
Survey No. \_\_\_\_\_  
Cor.  
No. \_\_\_\_\_

T 1S R. 10E R.D. Hood River County Hood River

Merid. Willamette N.F.Mt. Hood State Oregon

CORNER DIAGRAM

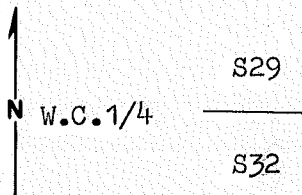

DESCRIBE CORNER MONUMENT FOUND

No evidence of the original corner or its accessories was found during a thorough search for the original Bearing Trees. Search area defined by a line 200 feet North of a compass line East from the SW cor. of Sec. 29 and 200' South from a compass line projected West from an old location sign on the ridge West (cont

DESCRIBE BEARING TREES OR OTHER OFFICIAL ACCESSORIES FOUND

of Dog River. Search conducted along lines parallel to the foot of the ridge and parallel to Hood River at the called distances.

PHOTO IDENTIFICATION DATA

Photo No. \_\_\_\_\_  
Filed At. \_\_\_\_\_  
Object Ident. \_\_\_\_\_  
Ident. By \_\_\_\_\_  
*Signature*

DESCRIBE CORNER LOCATION RELATIVE TO NEAR-BY FEATURES, ALSO HOW TO REACH CORNER

Witness Corner set at the West base of a 50' high rock bluff about 600' East of Hood River at Routson Park.

PLANE COORDINATE POSITION DATA

State \_\_\_\_\_ Zone \_\_\_\_\_  
X \_\_\_\_\_  
Y \_\_\_\_\_  
Estab. By \_\_\_\_\_  
*Agency*

*Signature*  
Lawrence D. Bishop

Title Owner Division \_\_\_\_\_ Headquarters \_\_\_\_\_

Date 10/79 7100-52 (3. 68)

**CORNER RECORD (PERPETUATION)**

**MONUMENT : DESCRIBE NEW MONUMENT SET, OR WORK DONE TO PRESERVE EXISTING MONUMENT**

Set 2½" Brass Cap on a 2½" x 30" Galvanized Iron Pipe in a mound of stone

**ACCESSORIES : DESCRIBE NEW BT's WITNESS OBJECTS ETC. ESTABLISHED, OR WORK DONE TO PRESERVE EXISTING EVIDENCE**

10" D-Fir S61E-31.15 feet with a square blaze chest high scribed "X" and a lower blaze scribed BT and with a ¾" Brass Disk stamped PLS 896  
 7" Oak N44W 11.05 feet with a square blaze chest high scribed "X" and a lower blaze scribed BT and with a ¾" Brass Disk stamped PLS 896

Work Done By Larry Bishop Title Surveyor Date 10/79 State Registration No. 896  
 or Agency

Certified Cor. Record Prepared ? Yes No  Filed At: \_\_\_\_\_ Date \_\_\_\_\_

**REMARKS**

Corner point falls on an unstable rock slide at the base of a 50' high Bluff  
 Set Guard Post West with signs 54-2 & 54-4

Index File No. T. R. M. Tract or Surv. No. Cor.

USDA-FOREST SERVICE

Index  
File No. V-9

CORNER RECORD (SEARCH)

(Ref. FSM 7151.4)

Tract or  
Survey No. \_\_\_\_\_ Cor.  
No. \_\_\_\_\_

T 1S R. 10E R.D. Hood River County Hood River

Merid. Willamette N.F. Mt. Hood State Oregon

CORNER DIAGRAM

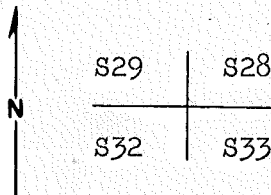

DESCRIBE CORNER MONUMENT FOUND

No evidence of the original corner or its accessories found during a thorough search of an area 3 chains west and south of the bend in Dog River. The search area defined by (1) projecting compass line East and West from known corners (2) calculated position from known corners in four directions (3) traverse (cont'

DESCRIBE BEARING TREES OR OTHER OFFICIAL ACCESSORIES FOUND

of Dog River and analysis of its limits of movement since 1884. (4) The search concentrated on attempting to identify a 38" <sup>3</sup> ~~large~~ larger stump in the proper relationship to other stumps originally called.

PHOTO IDENTIFICATION DATA

Photo No. \_\_\_\_\_  
Filed At. \_\_\_\_\_  
Object Ident. \_\_\_\_\_  
Ident. By \_\_\_\_\_  
*Signature* \_\_\_\_\_

DESCRIBE CORNER LOCATION RELATIVE TO NEAR-BY FEATURES, ALSO HOW TO REACH CORNER

Corner is located on a steep East slope 15' East of the foot of a 15' high vertical rock bluff about 3½ chains west of Dog River.

PLANE COORDINATE POSITION DATA

State \_\_\_\_\_ Zone \_\_\_\_\_  
X \_\_\_\_\_  
Y \_\_\_\_\_  
Estab. By \_\_\_\_\_  
*Agency* \_\_\_\_\_

*Signature*  
Larry D. Bishop

Title Owner \_\_\_\_\_ Division \_\_\_\_\_ Headquarters \_\_\_\_\_

Date 10/79 7100-52 (3.68)

CORNER RECORD (PERPETUATION)

MONUMENT : DESCRIBE NEW MONUMENT SET, OR WORK DONE TO PRESERVE EXISTING MONUMENT

Set 2 1/2" Brass Cap in a 2 1/2" x 30" Galvanized Iron Pipe in mound of stone

ACCESSORIES : DESCRIBE NEW BT'S WITNESS OBJECTS ETC. ESTABLISHED, OR WORK DONE TO PRESERVE EXISTING EVIDENCE

7" Wh. Fir N52W 8.35' scribed T1S R10E S29 upper blaze and a lower blaze scribed BT and with a 3/4" Brass Disk stamped PLS 896

7" D-Fir N13E 45.55' scribed T1S R10E S28 upper blaze and a lower blaze scribed BT and with a 3/4" Brass Disk stamped PLS 896

8" Wh. Fir S49W 14.6' scribed T1S R10E S32 upper blaze and a lower blaze scribed BT and with a 3/4" Brass Disk stamped PLS 896

8" Wh. Fir S88 1/2 E 15.7' scribed T1S R10E S33 upper blaze and a lower blaze scribed BT and <sup>cont</sup>

Work Done By Larry Bishop Title Surveyor Date 10/79 State Registration No. 896  
or Agency

Certified Cor. Record Prepared ? Yes No  Filed At: \_\_\_\_\_ Date \_\_\_\_\_ 11

With a 3/4" Brass Disk stamped PLS 896 REMARKS

Set Guard Post North with signs 54-2 & 54-4

Index File No. T. R. M. Tract or Surv. No. Cor. 12 13

USDA-FOREST SERVICE

Index File No. V-11

CORNER RECORD (SEARCH)

(Ref. FSM 7151.4)

Tract or Survey No. \_\_\_\_\_ Cor. No. \_\_\_\_\_

T 1S R. 10E

R.D. Hood River County Hood River

Merid. Willamette

N.F. Mt. Hood State Oregon

CORNER DIAGRAM

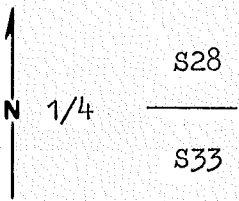

DESCRIBE CORNER MONUMENT FOUND

No evidence of the original corner or its accessories was found during a thorough search for the original corner. Search area defined initially by compass and pacing and later by computation from known corners. Search consisted primarily of attempting to find two Fir stumps or wind falls in the relationship called <sup>2</sup>

DESCRIBE BEARING TREES OR OTHER OFFICIAL ACCESSORIES FOUND

originally.

PHOTO IDENTIFICATION DATA

Photo No. \_\_\_\_\_  
 Filed At. \_\_\_\_\_  
 Object Ident. \_\_\_\_\_  
 Ident. By \_\_\_\_\_  
 Signature \_\_\_\_\_

DESCRIBE CORNER LOCATION RELATIVE TO NEAR-BY FEATURES, ALSO HOW TO REACH CORNER

Corner is located in the bottom of a small draw 2000 feet East of the Dog River Trail East of 

29	28
32	33

PLANE COORDINATE POSITION DATA

State \_\_\_\_\_ Zone \_\_\_\_\_  
 X \_\_\_\_\_  
 Y \_\_\_\_\_  
 Estab. By \_\_\_\_\_  
 Agency \_\_\_\_\_

Signature Larry D. Bishop

Title Owner \_\_\_\_\_ Division \_\_\_\_\_ Headquarters \_\_\_\_\_ Date 10/79 100-52 (3. 68)



**CORNER RECORD (PERPETUATION)**

**MONUMENT: DESCRIBE NEW MONUMENT SET, OR WORK DONE TO PRESERVE EXISTING MONUMENT**

Set 2½" Brass Cap on a 2½" x 30" Galvanized Iron Pipe in a mound of stone

**ACCESSORIES : DESCRIBE NEW BT'S WITNESS OBJECTS ETC. ESTABLISHED, OR WORK DONE TO PRESERVE EXISTING EVIDENCE**

10" D-Fir N26E 9.6 feet scribed ¼ S 28 upper blaze and a lower blaze scribed BT and with a ¾" Brass Disk stamped PLS 896  
16" D-Fir South 20.75 feet scribed ¼ S33 upper blaze and a lower blaze scribed Bt and with a ¾" Brass Disk stamped PLS 896

Work Done By Larry Biahop Title Surveyor Date 10/79 State Registration No. 896  
or Agency  
Certified Cor. Record Prepared ? Yes No  Filed At: \_\_\_\_\_ Date \_\_\_\_\_

**REMARKS**

Set Guard Post West with sign 54-4

Index File No. T. R. M. Tract or Surv. No. Cor. 13

USDA-FOREST SERVICE

Index File No. V-13

CORNER RECORD (SEARCH)

(Ref. FSM 7151.4)

Tract or Survey No. \_\_\_\_\_ Cor. No. \_\_\_\_\_

T 1S R. 10E R.D. Hood River County Hood River

Merid. Willamette N.F. Mt. Hood State Oregon

CORNER DIAGRAM

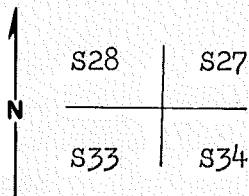

DESCRIBE CORNER MONUMENT FOUND

None

DESCRIBE BEARING TREES OR OTHER OFFICIAL ACCESSORIES FOUND

Orig. 18" Fir now only depression in the ground of correct size N38 E-13.9'  
 Orig. 24" Fir now completely rotted uproot N80W 16.5'  
 Orig. 18" Fir now completely rotted uproot S25W 9.2'  
 Orig. 16" now 18" Fir snag, scribing T1S R10E S34 visible S70E -15.1'  
 10" Wh. Fir remark scribing visible S1E 7.9' (con't)

PHOTO IDENTIFICATION DATA

Photo No. \_\_\_\_\_  
 Filed At. \_\_\_\_\_  
 Object Ident. \_\_\_\_\_  
 Ident. By \_\_\_\_\_  
 Signature \_\_\_\_\_

DESCRIBE CORNER LOCATION RELATIVE TO NEAR-BY FEATURES, ALSO HOW TO REACH CORNER

12" Cedar remark scribing visible S29 1/2 W 25.8'  
 13" Hemlock remark scribing visible N83W 26.5'  
 10" Cedar remark scribing visible N2W 17.5'

PLANE COORDINATE POSITION DATA

State \_\_\_\_\_ Zone \_\_\_\_\_  
 X \_\_\_\_\_  
 Y \_\_\_\_\_  
 Estab. By \_\_\_\_\_  
 Agency \_\_\_\_\_

Corner is located about 400' West of Puppy Creek 1500' North of its intersection with road #S-204R

Signature Larry D. Bishop Title Owner \_\_\_\_\_ Division \_\_\_\_\_ Headquarters \_\_\_\_\_ Date 10/79 7100-52 (3.68)

CORNER RECORD (PERPETUATION)

MONUMENT: DESCRIBE NEW MONUMENT SET, OR WORK DONE TO PRESERVE EXISTING MONUMENT

Set 2 1/2" Brass Cap in a 2 1/2" x 30" Galvanized Iron Pipe in mound of stone

ACCESSORIES : DESCRIBE NEW BT'S WITNESS OBJECTS ETC. ESTABLISHED, OR WORK DONE TO PRESERVE EXISTING EVIDENCE

Added BT signs and red paint to all BT's

Work Done By Larry Bishop Title Surveyor Date 10/79 State Registration No. 896  
or Agency

Certified Cor. Record Prepared? Yes No  Filed At: \_\_\_\_\_ Date \_\_\_\_\_

REMARKS

Set Guard Post North with sign 54-4

Index File No. T. R. M. Tract or Surv. No. Cor. 12 13

X-1

T1S R10E

SECTION OR SUBDIVISION

CORNER No. 355

TWP. 15, RANGE 9<sup>3</sup>10 E, W.M.

CORNER DESCRIPTION

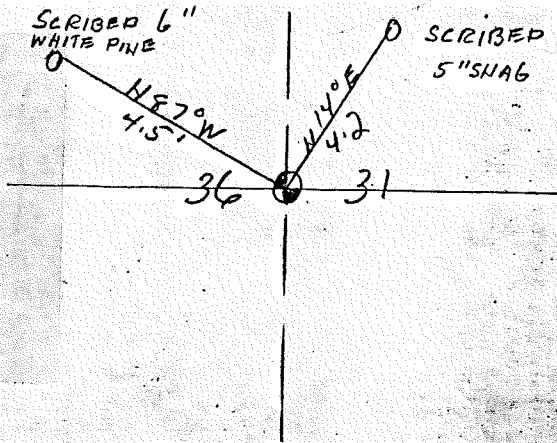

3/4 I.P. W/BRASS CAP  
 USGLO 1940  
 L.P. PINE 6" DBH. N25°E 4' (200)  
 " 7" " N87°W 5'  
 9/27/66 ESN  
 REVISITED BY TENNESON 6-59  
 DRAWING FROM TENNESON NOTES  
 GLO BRASS CAP ON 1" PIPE

W.O. REF. TENNESON 4018

y 648,203.74

x 1,716,246.08

CARD OF

1. 113 10E X-1 R 9, 10, E No X25 Cor. 1/4 Mer. Will State Oregon (Rectangular) N. F. Mt. Hood Dist. Hood River

2. Corner Status

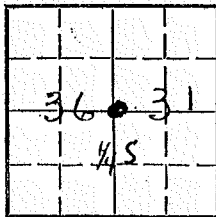

7. Photo Identification

Photo No. \_\_\_\_\_

Ident. By: \_\_\_\_\_

8. Plane Coordinate Position Data

State \_\_\_\_\_ Zone \_\_\_\_\_

X \_\_\_\_\_

Y \_\_\_\_\_

Estab. By: \_\_\_\_\_

Field Book No. \_\_\_\_\_

Where Filed \_\_\_\_\_

9. Evaluation

Authentic \_\_\_\_\_

Needs Verif. \_\_\_\_\_ Monument \_\_\_\_\_

Re-estab. \_\_\_\_\_ Survey \_\_\_\_\_

Land Status \_\_\_\_\_

3. Original Description \_\_\_\_\_ Vol. \_\_\_\_\_ Page \_\_\_\_\_ Where Recorded \_\_\_\_\_

4. Description of Corners: 3/4" Galvanized pipe with 2 1/2" Brass hub., 12" above ground. Good condition, US General Land Office Survey 1940  
L.P. Pine - 6" DBH, Brs. N 25 E, 4 ft. Dist, Dead, Standing, Scribing partly legible.  
L.P. Pine - 7" DBH, Brs. N 87 W, 5 ft. Dist, Live, Good, Scribing partly legible.

5. Investigation Notes:

6. Signed E. S. Nance Title For. Tech. Date 9/27/66

USDA-FOREST SERVICE

Index

File No. X-9

CORNER RECORD (SEARCH)

(Ref. FSM 7151.4)

Tract or  
Survey No. \_\_\_\_\_

Cor.  
No. \_\_\_\_\_

T 1S R. 10E

R.D. Hood River

County Hood River

Merid. Willamette

N.F. Mt. Hood

State Oregon

CORNER DIAGRAM

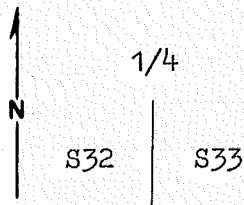

DESCRIBE CORNER MONUMENT FOUND

No evidence of the original corner or its accessories was found during a thorough search for the original Bearing Trees. Search area defined initially by projecting compass line and pacing North from SW Cor, Sec. 33 Later by computation from known and proportioned corners. Due to the Bearing of the (cont

DESCRIBE BEARING TREES OR OTHER OFFICIAL ACCESSORIES FOUND

Section Line the area defined and searched was 700-800 feet square. Unable to find a Fir and Larch tree, stump or windfall in the proper relationship as originally called.

PHOTO IDENTIFICATION DATA

Photo No. \_\_\_\_\_

Filed At. \_\_\_\_\_

Object Ident. \_\_\_\_\_

Ident. By \_\_\_\_\_

*Signature*

PLANE COORDINATE POSITION DATA

State \_\_\_\_\_ Zone \_\_\_\_\_

X \_\_\_\_\_

Y \_\_\_\_\_

Estab. By \_\_\_\_\_

*Agency*

DESCRIBE CORNER LOCATION RELATIVE TO NEAR-BY FEATURES, ALSO HOW TO REACH CORNER

Corner is located 500' S50 E from a switchback of the Dog River Trail on the East side of the ridge one-half mile North of the location Tag near the SW corner of Sec. 33.

Signature

*Larry D. Bishop*

Title Owner

Division

Headquarters

Date 10/79 7100-52 (3. 68)

**CORNER RECORD (PERPETUATION)**

**MONUMENT: DESCRIBE NEW MONUMENT SET, OR WORK DONE TO PRESERVE EXISTING MONUMENT**

Corner point falls on a stone out crop 36" x 36" x ?  
Set a 3" Brass Cap with a 3" twisted stem firmly in the stone with cement flush with the surface

**ACCESSORIES : DESCRIBE NEW BT'S WITNESS OBJECTS ETC. ESTABLISHED, OR WORK DONE TO PRESERVE EXISTING EVIDENCE**

12" Wh. Fir S25W 18.2 feet scribed ¼ S32 upper blaze and a lower blaze scribed BT and with a 3/4" Brass Disk stamped PLS 896  
24" D-Fir N33E 21.05 feet scribed ¼ S33 upper blaze and a lower blaze scribed BT and with a 3/4" Brass Disk stamped PLS 896

Work Done By Larry Bishop Title Surveyor Date 10/79 State Registration No. or Agency 896  
Certified Cor. Record Prepared? Yes No  Filed At: \_\_\_\_\_ Date \_\_\_\_\_

**REMARKS**

Set Guard Post North with sign 54-4

Index File No. T. R. M. Tract or Surv. No. Cor. 13

Index

File No. Z-1

**CORNER RECORD (SEARCH)**

(Ref. FSM 7151.4)

Tract or

Survey No. \_\_\_\_\_

Cor.

No. Section

T

T1S R. T0E

R.D.

Hood River

County

Hood River

Merid.

Willamette

N.F.

Mt. Hood

State

Oregon

**CORNER DIAGRAM**

Sec. 31

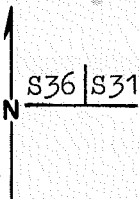

**DESCRIBE CORNER MONUMENT FOUND**

G.L.O. Brass cap on 2 1/2" Iron pipe stamped:

T1S  
 R9E | R10E  
 S36 | S31  
 T2SR9ES1  
 1940

2

**DESCRIBE BEARING TREES OR OTHER OFFICIAL ACCESSORIES FOUND**

Orig. 36" Cedar now 48" N84W-34.0 ft. face well healed.  
 Orig. 10" Fir now 22" fir stump N57E-32.5 ft. scribing visible.  
 Orig. 16" Cedar now 30" S52W-49.5 ft. face well healed.  
 Orig. 14" Cedar now 26" S85E-43.3 ft. scribing obliterated.

6

**PHOTO IDENTIFICATION DATA**

Photo No. \_\_\_\_\_

Filed At. \_\_\_\_\_

Object Ident. \_\_\_\_\_

Ident. By \_\_\_\_\_

Signature

7

**PLANE COORDINATE POSITION DATA**

State \_\_\_\_\_ Zone \_\_\_\_\_

X \_\_\_\_\_

Y \_\_\_\_\_

Estab. By \_\_\_\_\_

Agency

8

**DESCRIBE CORNER LOCATION RELATIVE TO NEAR-BY FEATURES, ALSO HOW TO REACH CORNER**

From Cooper Spur Inn go towards Hood River on Cooper Spur road approx. 1/4 + mile to 1/4 S31 in road and posted line. Follow posted line West 1/2 mile to corner.

3

4

Signature  
*Lang D. Bishop*

Title  
 Land Surveyor

Division

Headquarters

Date  
 10/83

FS-7100-52 (3/68)

5



## CORNER RECORD (PERPETUATION)

MONUMENT : DESCRIBE NEW MONUMENT SET, OR WORK DONE TO PRESERVE EXISTING MONUMENT

9

ACCESSORIES : DESCRIBE NEW BT'S WITNESS OBJECTS ETC. ESTABLISHED, OR WORK DONE TO PRESERVE EXISTING EVIDENCE

46" D-Fir N72E-44.0 ft. scribed T1SR1OES31BT and with a 1" Brass disk stamped PLS 896.

10

Work Done By Larry D. Bishop Title Surveyor Date 10/83 State Registration No. 896  
or AgencyCertified Cor. Record Prepared ? Yes No  Filed At: \_\_\_\_\_ Date \_\_\_\_\_ 11

## REMARKS

Printed orig. and new BT's (blazes and bands). Signs (BT and attention).  
Guard post East with survey marker and boundary decals.

12

Index File No. T. 1S R. 10E M. Tract or Surv. No. Cor. Section 13

1. T 1S R 9E No. 225 Cor. Sec. Mer. WM State Oregon (Rectangular) N. F. Mt. Hood Dist. Hood River

2. Corner Status

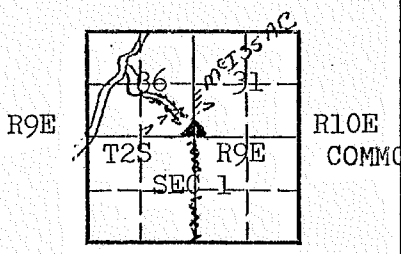

7. Photo Identification

Photo No. \_\_\_\_\_

Ident. By: \_\_\_\_\_

8. Plane Coordinate Position Data

State \_\_\_\_\_ Zone \_\_\_\_\_

X \_\_\_\_\_

Y \_\_\_\_\_

Estab. By \_\_\_\_\_

Field Book No. \_\_\_\_\_

Where Filed \_\_\_\_\_

9. Evaluation

Authentic \_\_\_\_\_

Needs Verif. \_\_\_\_\_ Monument \_\_\_\_\_

Re-estab. \_\_\_\_\_ Survey \_\_\_\_\_

Land Status \_\_\_\_\_

3. Original Description \_\_\_\_\_ Vol. \_\_\_\_\_ Page \_\_\_\_\_ Where Recorded \_\_\_\_\_

4. Description of Corners: Corner consists of a iron pipe in place. Good condition. Dimensions above ground 3"x12".

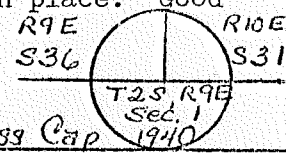

5. Investigation Notes: This is believed to be a genuine Land Office Corner.

6. Signed C. J. Martin Title F.O.R. Date 7/57

USDA-FOREST SERVICE

Index

File No. X Z-3

CORNER RECORD (SEARCH)

(Ref. FSM 7151.4)

Tract or Survey No. 149

Cor. No. 7  
1/4

T 1S R. 10E

R.D. Hood River County Hood River

Merid. Willamette

N.F. Mt. Hood State Oregon

CORNER DIAGRAM Sec. 31

DESCRIBE CORNER MONUMENT FOUND

3" Brass cap set in stone 0.8 ft. under pavement.  
Found R/R spike in center of Hwy. with bolt below surface,  
N50-28-22W-7.20 feet.

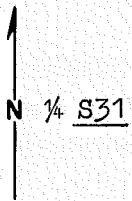

DESCRIBE BEARING TREES OR OTHER OFFICIAL ACCESSORIES FOUND

16" Wh. Fir bears N75W-92.5 ft. healed blaze.  
11" Wh. Fir bears N56E-26.2 ft. healed blaze.  
Orig. BT's have been destroyed by road construction.

PHOTO IDENTIFICATION DATA

Photo No. \_\_\_\_\_

Filed At. \_\_\_\_\_

Object Ident. \_\_\_\_\_

Ident. By \_\_\_\_\_

*Signature*

PLANE COORDINATE POSITION DATA

State \_\_\_\_\_ Zone \_\_\_\_\_

X \_\_\_\_\_

Y \_\_\_\_\_

Estab. By \_\_\_\_\_

*Agency*

DESCRIBE CORNER LOCATION RELATIVE TO NEAR-BY FEATURES, ALSO HOW TO REACH CORNER

Corner is located in the center of the old Hwy. 35 approx. 1/2 mile  
Northwest of Cooper Spur Inn.

Signature

*Larry J. [Signature]*

Title

Land Surveyor

Division

Headquarters

Date

10/83

FS-7100-52 (3/68)

CORNER RECORD (PERPETUATION)

MONUMENT : DESCRIBE NEW MONUMENT SET, OR WORK DONE TO PRESERVE EXISTING MONUMENT

ACCESSORIES : DESCRIBE NEW BT'S WITNESS OBJECTS ETC. ESTABLISHED, OR WORK DONE TO PRESERVE EXISTING EVIDENCE

Work Done By Larry D. Bishop Title Surveyor Date 10/83 State Registration No. 896  
or Agency \_\_\_\_\_  
Certified Cor. Record Prepared ? Yes No  Filed At: \_\_\_\_\_ Date \_\_\_\_\_

REMARKS

Nailed 54-4 and BT signs to BT's and painted band and blazes red.

Index File No. T. 1S R. 10E M. Tract or Surv. No. Cor. ¼

1. T. 15 R. 10E No. 2-3 Cor. 1/4 Mer. Wm. State Oregon (Rectangular) N. F. Mt. Hood Dist. Hood River

2. Corner Status

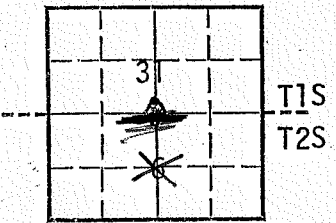

7. Photo Identification

Photo No. \_\_\_\_\_  
Ident. By: \_\_\_\_\_

8. Plane Coordinate Position Data

State \_\_\_\_\_ Zone \_\_\_\_\_  
X \_\_\_\_\_  
Y \_\_\_\_\_  
Estab. By \_\_\_\_\_  
Field Book No. \_\_\_\_\_  
Where Filed \_\_\_\_\_

9. Evaluation

Authentic \_\_\_\_\_  
Needs Verif. \_\_\_\_\_ Monument \_\_\_\_\_  
Re-estab. \_\_\_\_\_ Survey \_\_\_\_\_  
Land Status \_\_\_\_\_

3. Original Description \_\_\_\_\_ Vol. \_\_\_\_\_ Page \_\_\_\_\_ Where Recorded \_\_\_\_\_

4. Description of Corners: Consists of iron railroad spike driven into the pavement near the center of the old Loop Bwy at the Nat'l. forest Bdry Sign (Near Cooper Spur Junction)

5. Investigation Notes:

Witness Trees:

White Fir stump 18" high, 28" dia. Scribed N20°E, 60' distant.  
White Fir 10" dia scribed N52°E, 28' distance

Note: This tree was witnessed by Geo. Frey, County Surveyor and Eric Nance, County Forester in 1962.

IT APPEARS THAT THIS IS 1/4 COR. FOR 31 ONLY.  
LC 11/79

7N+70

6. Signed Eric S. Nance Title \_\_\_\_\_ Date 9/15/76

LAND CORNER RECORD

1. T 1S R 10E No. 7-3 Cor. 1/4 Mer. W State Oregon (Rectangular) N. F. Mt. Hood Dist. Hood River

2. Corner Status \_\_\_\_\_

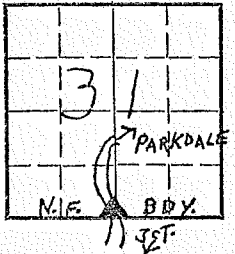

7. Photo Identification

Photo No. \_\_\_\_\_

Ident. By: \_\_\_\_\_

8. Plane Coordinate Position Data

State \_\_\_\_\_ Zone \_\_\_\_\_

X \_\_\_\_\_

Y \_\_\_\_\_

Estab. By \_\_\_\_\_

Field Book No. \_\_\_\_\_

Where Filed \_\_\_\_\_

9. Evaluation

Authentic \_\_\_\_\_

Needs Verif.  Monument \_\_\_\_\_

Re-estab. \_\_\_\_\_ Survey \_\_\_\_\_

Land Status \_\_\_\_\_

3. Original Description \_\_\_\_\_ Vol. \_\_\_\_\_ Page \_\_\_\_\_ Where Recorded \_\_\_\_\_

4. Description of Corners: corner is marked by a railroad spike driven near the center of the old Mt. Hood loop hwy. at the NF bndry. Sign near Cooper Spur junct. from which bears: A W fir stump 28" dbh, 18" high, ~~N20~~<sup>N20</sup>°E, 60' distant. Condition fair. ~~Believed to be of original survey.~~ Chopped out.

5. Investigation Notes:

Scribing visible and partly legible. A W fir 10" dbh ~~N52~~<sup>N52</sup>°E, 28' distant. Grown over. Witnessed by County Surveyor 1962. This tree has a 4"x4" location poster. ~~Rebanded.~~

6. Signed Eric Nance Title corner contractor Date 9/15/76

TM

LAND CORNER RECORD

1. T. 15. R. 10E. No. 23 Cor. 14 Mer. Will. State Oregon N. F. Mt. Hood Dist. Hood River

2. Corner Status

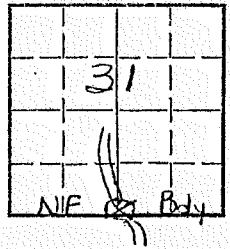

7. Photo Identification

Photo No. \_\_\_\_\_  
Ident. By: \_\_\_\_\_

8. Plane Coordinate Position Data

State \_\_\_\_\_ Zone \_\_\_\_\_  
X \_\_\_\_\_  
Y \_\_\_\_\_  
Estab. By \_\_\_\_\_  
Field Book No. \_\_\_\_\_  
Where Filed \_\_\_\_\_

9. Evaluation

Authentic \_\_\_\_\_  
Needs Verif. \_\_\_\_\_ Monument \_\_\_\_\_  
Re-estab. \_\_\_\_\_ Survey \_\_\_\_\_  
Land Status \_\_\_\_\_

3. Original Description \_\_\_\_\_ Vol. \_\_\_\_\_ Page \_\_\_\_\_ Where Recorded \_\_\_\_\_

4. Description of Corners: 1/4 cor. is bolt driven in center of paved road. Iron bolt 3/4" x 10". 0" above ground. Good condition. No markings. Bolt driven in pavement. 2 BTS. New. Witnessed in 1962 by Geo. Fry, Reg. Surv. ESN was present.

5. Investigation Notes:

6. Signed E.S. Nance Title Tech. For. Date 1968

USDA-FOREST SERVICE

Index  
File No. Z-5

**CORNER RECORD (SEARCH)**  
(Ref. FSM 7151.4)

Tract or Survey No. 147 & 151 Cor. No.      Section     

T 1S R. 10E R.D. Hood River County Hood River

Merid. Willamette N.F. Mt. Hood State Oregon

CORNER DIAGRAM Sec.31

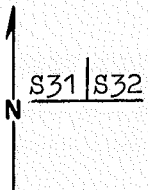

DESCRIBE CORNER MONUMENT FOUND  
Stone 16x13x11 with X on top -and stone beside 10x11x4 marked for HES 151 & 147.

DESCRIBE BEARING TREES OR OTHER OFFICIAL ACCESSORIES FOUND  
Orig. 12" now leaning 14" Cedar stood N35E-5 lks. scribing visible.  
Orig. 8" now 12" Cedar N62W-31 lks., healed blaze.  
Unrecorded 18" Hemlock bears N72E, 300-healed blaze.

PHOTO IDENTIFICATION DATA  
Photo No. \_\_\_\_\_  
Filed At. \_\_\_\_\_  
Object Ident. \_\_\_\_\_  
Ident. By \_\_\_\_\_  
*Signature*

DESCRIBE CORNER LOCATION RELATIVE TO NEAR-BY FEATURES, ALSO HOW TO REACH CORNER  
From Cooper Spur Inn follow old Hwy. 35 Southeast approx 3/4 mile to unsigned system road. Follow this road to stream crossing, corner is South 50 feet.

PLANE COORDINATE POSITION DATA  
State \_\_\_\_\_ Zone \_\_\_\_\_  
X \_\_\_\_\_  
Y \_\_\_\_\_  
Estab. By \_\_\_\_\_  
*Agency*

*James D. ...*  
Signature

Title  
Land Surveyor

Division

Headquarters

Date 10/83 FS-7100-52 (3/68)



**CORNER RECORD (PERPETUATION)**

**MONUMENT: DESCRIBE NEW MONUMENT SET, OR WORK DONE TO PRESERVE EXISTING MONUMENT**

Set 2½" x 30" Aluminum pipe with a 3" Aluminum cap.  
Buried both stones in hole next to monument.

R10E  
T1S S31 | S32  
T2S No.1 | No.1  
HES | HES  
151 | 147  
-1983  
PLS 896

**ACCESSORIES : DESCRIBE NEW BT'S WITNESS OBJECTS ETC. ESTABLISHED, OR WORK DONE TO PRESERVE EXISTING EVIDENCE**

7" Hemlock S41W-22.1 ft. scribed X1HES151BT and with a 1" Brass disk stamped PLS 896.  
8" Hemlock S20E-11.4 ft. scribed X1HES147BT and with a 1" Brass disk stamped PLS 896.

Work Done By Larry D. Bishop Title Surveyor Date 10/83 State Registration No. 896  
or Agency \_\_\_\_\_  
Certified Cor. Record Prepared ? Yes No  Filed At \_\_\_\_\_ Date \_\_\_\_\_

**REMARKS**

Set guard post South with decals 54-2 and survey marker.  
Nailed 54-4 and BT signs to BT's and painted band and blazes red.

Index File No. Z-5 T. 1S R. 10E M. \_\_\_\_\_ Tract or Surv. No. \_\_\_\_\_ Cor. Section 13

(Rectangular)

1. T 1S R 10E No. A-5 Cor. Sec. 5 Mer. Wm. State Oregon N. Mt. Hood Dist. Hood River

2. Corner Status \_\_\_\_\_

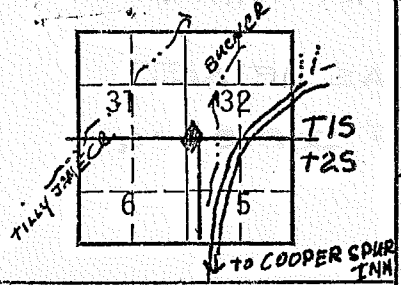

7. Photo Identification

Photo No. \_\_\_\_\_

Ident. By: \_\_\_\_\_

8. Plane Coordinate Position Data

State \_\_\_\_\_ Zone \_\_\_\_\_

X \_\_\_\_\_

Y \_\_\_\_\_

Estab. By \_\_\_\_\_

Field Book No. \_\_\_\_\_

Where Filed \_\_\_\_\_

9. Evaluation

Authentic \_\_\_\_\_

Needs Verif. \_\_\_\_\_ Monument \_\_\_\_\_

Re-estab. \_\_\_\_\_ Survey \_\_\_\_\_

Land Status \_\_\_\_\_

3. Original Description \_\_\_\_\_ Vol. \_\_\_\_\_ Page \_\_\_\_\_ Where Recorded \_\_\_\_\_

4. Description of Corners:

Corner is a boulder, firmly fixed in the ground, with an "X" chiseled on top. Partly burried by a fallen snag.

5. Investigation Notes: Observed: B.T. Sec. 5, Cedar Stump 36" high, 16" Dia. most of iron marks cut off. Bearing S24°E, 20' distant.  
 B.T: Sec 32 Western Hemlock, Good Condition. 20" dia. scribed "S32BT", visible, legible. Partly overgrown bearing N72°E, 36' distant. Appears to be recently done.  
 Sec 32 an older B.T. Cedar 12" dia. leans southward at 45° angle. Green, Top broken out. Scribed. Mostly grown-over. Partly visible. Bearing N66°E, 4' distant.  
 Sec 31 Cedar 12" dia. Good Condition, apparently blazed, grown-over. Bearing N58°W, 21' distant. F.S. map shows possibly two corners here but old survey plats show it as one corner.

Sign on E. side of old loop Hwy then proceed 190 feet west to Section Corner.

IT APPEARS THAT THIS COR IS FOR SEC 31 & 32 ONLY.  
 CHECK AGAINST G.L.O. NOTES. (OVER) 714870

6. Signed Eric S. Nance Title \_\_\_\_\_ Date 9/15/76

TOWNSHIP LINE WAS RERUN BY N. CLARK IN 1884 AT WHICH  
TIME HE SET NEW STANDARD CORNERS FOR T1S. AS HE SET  
THESE HE SET NEW BT'S IN T1S & CHOPPED OUT SCRIBING  
ON B.T.S IN T2S.

NC

Z-5

Z-5  
SECTION OR SUBDIVISION

CORNER No. 272

TWP. 1S, RANGE 10 E, W.M.

CORNER DESCRIPTION

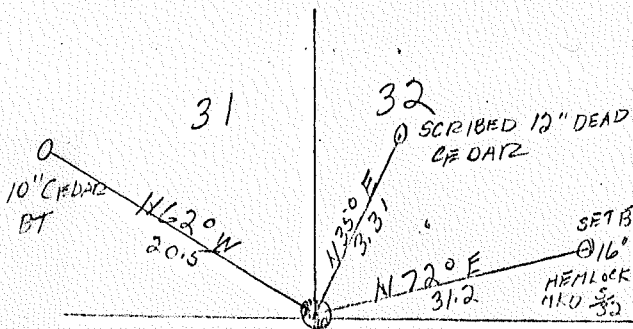

ROCK & STAKE TO TOP

CEDEX 10" N 2° E 3'

" " N 56° W 17'

LINE MARKER ON MT. HOOD LOG

190' EAST OF CORNER

TENNISON 6-6-9 FD

16" x 14" x 10" HKT STONE

W.O. REF. TENNISON 4018

y 645, 546.64

x 1,721, 424.66

CARD..... OF .....

LAND CORNER RECORD

1. T1S R10E No. 25 Cor. Sec. Mer. WM State Oregon (Rectangular) N. F. Mt. Hood Dist. Hood River

2. Corner Status  
COMMON TO 31 & 32 T1s,  
R10E

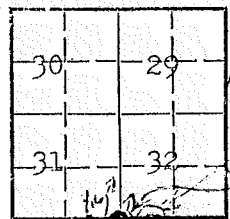

MT. HOOD LOOP  
BUCK CR.

TILLY  
JANE  
CR.

1/2 1/2 T33 R10E

7. Photo Identification

Photo No. \_\_\_\_\_  
Ident. By: \_\_\_\_\_

8. Plane Coordinate Position Data

State \_\_\_\_\_ Zone \_\_\_\_\_  
X \_\_\_\_\_  
Y \_\_\_\_\_  
Estab. By \_\_\_\_\_  
Field Book No. \_\_\_\_\_  
Where Filed \_\_\_\_\_

9. Evaluation

Authentic \_\_\_\_\_  
Needs Verif. \_\_\_\_\_ Monument \_\_\_\_\_  
Re-estab. \_\_\_\_\_ Survey \_\_\_\_\_  
Land Status \_\_\_\_\_

3. Original Description \_\_\_\_\_ Vol. \_\_\_\_\_ Page \_\_\_\_\_ Where Recorded \_\_\_\_\_

4. Description of Corners: Corner consists of a rock (old stake) in place  
Rock good, stake rotten. Dimensions above ground 12x18x4". *Diagonal  
Distinction*

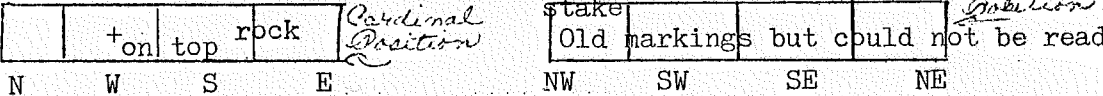

5. Investigation Notes:

T1S, R10E	T1S, R10E
S 32	S31
B.T.	B.T.

Species	Cedar	Cedar
Diameter	10"	10"
Bearing	N2°E	N56°W
Distance	3'	17'

Believed to be a genuine Land Office Corner. Section line marker between Secs. 6 and 32 is on a post on the Mt. Hood Loop Highway, located 190' E from Sec. Cor.

6. Signed Van B. Embree Title Guard Date June 5, 1948

Index  
File No. Z-9

**CORNER RECORD (SEARCH)**

(Ref. FSM 7151.4)

Tract or Survey No. \_\_\_\_\_ Cor. No. \_\_\_\_\_

T 1S R. 10E R.D. Hood River County Hood River

Merid. Willamette N.F. Mt. Hood State Oregon

**CORNER DIAGRAM**

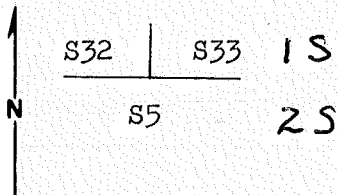

**DESCRIBE CORNER MONUMENT FOUND**

Stone 18 x 12 x 6

4 grooves on East

2 grooved on West

**DESCRIBE BEARING TREES OR OTHER OFFICIAL ACCESSORIES FOUND**

Orig. 30" now 36" Larch N88W 67.3 meas. recorded as N89°W 65.3' tree badly burned, tree in poor condition

**PHOTO IDENTIFICATION DATA**

Photo No. \_\_\_\_\_

Filed At. \_\_\_\_\_

Object Ident. \_\_\_\_\_

Ident. By \_\_\_\_\_

*Signature*

**PLANE COORDINATE POSITION DATA**

State \_\_\_\_\_ Zone \_\_\_\_\_

X \_\_\_\_\_

Y \_\_\_\_\_

Estob. By \_\_\_\_\_

*Agency*

**DESCRIBE CORNER LOCATION RELATIVE TO NEAR-BY FEATURES, ALSO HOW TO REACH CORNER**

From the end of Road #S-204R follow the old Dog River Trail to the new Dog River Trail follow the new Trail North to the foot of steep slope and a location poster on a 26" White Fir see sign for Bearing & Dist. to corner

*Signature*

*Larvey W. ...*

Title Owner

Division

Headquarters

Date 10/79 7100-52 (3. 68)

**CORNER RECORD (PERPETUATION)**

**MONUMENT: DESCRIBE NEW MONUMENT SET, OR WORK DONE TO PRESERVE EXISTING MONUMENT**

Set 2½" Brass Cap in a 2½" x 30" Galvanized Iron Pipe  
Buried stone upside down next to monument

**ACCESSORIES : DESCRIBE NEW BT'S WITNESS OBJECTS ETC. ESTABLISHED, OR WORK DONE TO PRESERVE EXISTING EVIDENCE**

10" Wh. Fir N86W 20.9' scribed T1S R10E S32 upper blaze and a lower blaze scribed BT  
and with a ¾" Brass Disk stamped PLS 896  
8" D-Fir N78E 21.2' scribed T1S R10E S33 upper blaze and a lower blaze scribed BT  
and with a ¾" Brass Disk stamped PLS 896

Work Done By Larry Bishop Title Surveyor Date 10/79 State Registration No. 896  
or Agency  
Certified Cor. Record Prepared ? Yes No  Filed At: \_\_\_\_\_ Date \_\_\_\_\_

**REMARKS**

Set Guard Post South with sign 54-4

Index File No. T. R. M. Tract or Surv. No. Cor.

Index File No. Z-9

CORNER RECORD (SEARCH)

(Ref. FSM 7151.4)

Tract or Survey No. \_\_\_\_\_ Cor. No. \_\_\_\_\_

T 13 R. 10E

R.D. H.R. County H.R.

Merid. WM

N.F. MT HOOD State OR

CORNER DIAGRAM

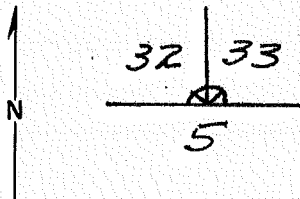

DESCRIBE CORNER MONUMENT FOUND BASALT STONE 12"X6"X6" ABOVE GROUND, WELL SET, FAINT 2 NOTCHES ON W. COULD NOT DISTINGUISH ANY OTHER MARKINGS.

AGREES WITH GLO NOTES

DESCRIBE BEARING TREES OR OTHER OFFICIAL ACCESSORIES FOUND

NONE FOUND

LOCATION POSTER 8" FIR S45°E 3'DIST. POSTED BY VAN EMBRY 1958

PHOTO IDENTIFICATION DATA

Photo No. \_\_\_\_\_

Filed At. \_\_\_\_\_

Object Ident. \_\_\_\_\_

Ident. By \_\_\_\_\_

*Signature*

DESCRIBE CORNER LOCATION RELATIVE TO NEAR-BY FEATURES, ALSO HOW TO REACH CORNER

76' WEST OF COR TO SECS 4&5, T25, R10E (SEE CARD A-9).

PLANE COORDINATE POSITION DATA

State \_\_\_\_\_ Zone \_\_\_\_\_

X \_\_\_\_\_

Y \_\_\_\_\_

Estab. By \_\_\_\_\_

DAVE TURNER Agency H.R.

Signature

Title

Division

Headquarters

Date

GLENN V. CLEVENGER SURVY TECH L.L.L. S.O.

05-25-79

7100-52 (3/68)



CORNER RECORD (PERPETUATION)

MONUMENT : DESCRIBE NEW MONUMENT SET, OR WORK DONE TO PRESERVE EXISTING MONUMENT

9

ACCESSORIES : DESCRIBE NEW BT'S WITNESS OBJECTS ETC. ESTABLISHED, OR WORK DONE TO PRESERVE EXISTING EVIDENCE

10

Work Done By \_\_\_\_\_ Title \_\_\_\_\_ Date \_\_\_\_\_ State Registration No. or Agency \_\_\_\_\_

Certified Cor. Record Prepared ? Yes No Filed At: \_\_\_\_\_ Date \_\_\_\_\_

11

REMARKS

12

Index File No. T. R. M. Tract or Surv. No. Cor. \_\_\_\_\_

13

1. T 1S R 10E No. 29 Cor. Sec Mer. WM State Oregon (Rectangular) N. F. Mt. Hood Dist. Hood River

2. Corner Status \_\_\_\_\_

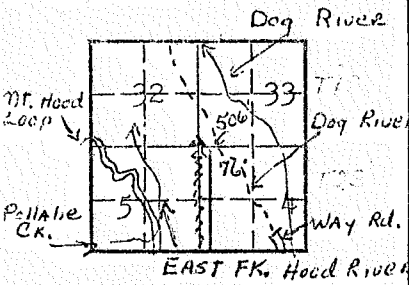

7. Photo Identification  
 Photo No. \_\_\_\_\_  
 Ident. By: \_\_\_\_\_

8. Plane Coordinate Position Data  
 State \_\_\_\_\_ Zone \_\_\_\_\_  
 X \_\_\_\_\_  
 Y \_\_\_\_\_  
 Estab. By \_\_\_\_\_  
 Field Book No. \_\_\_\_\_  
 Where Filed \_\_\_\_\_

9. Evaluation  
 Authentic \_\_\_\_\_  
 Needs Verif. \_\_\_\_\_ Monument \_\_\_\_\_  
 Re-estab. \_\_\_\_\_ Survey \_\_\_\_\_  
 Land Status \_\_\_\_\_

3. Original Description \_\_\_\_\_ Vol. \_\_\_\_\_ Page \_\_\_\_\_ Where Recorded \_\_\_\_\_

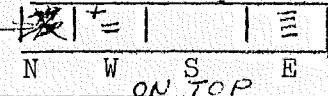
4. Description of Corners: Corner consists of a Basalt stone in place. Good condition. Dimensions above ground 8x10x8". cardinal position  
 Void   
 COMMON TO SECS. 32 & 33 ONLY IN T1S, R10E

5. Investigation Notes: Believed to be a genuine Land Office Corner. This corner checks with field notes being 76' West of corner for Secs. 4, 5 T2S, R10E. Metal Location Poster is on a Fir tree 6" diameter from which this corner bears NE 4'. Section line marker between Secs. 33 and 4 is on a Willow on the Dog River Trail located 506' E from Sec. Cor. This corner is in thick brush and hard to find. No B.T.'s found.

6. Signed Van B. Embree Title \_\_\_\_\_ Date 1958

7-9

7-9  
SECTION OR SUBDIVISION 32 | 33

TWP. 15, RANGE 19 E, W.M.

CORNER No. 267

CORNER DESCRIPTION

BASALT STONE + ON TOP  $\frac{1}{2}$  IN  
NO B.T.'S 1958 V.B.E  
CHECK W/FIELD NOTES IT IS  
76' W of COR FOR SEC 4-5  
T 2 S 10 E LINE MARKED ON  
DOG RIVER TR. 506' E of COR  
COR IS IN THICK BRUSH  
1/2 HARD TO FIND

W.O. REF. \_\_\_\_\_  
\_\_\_\_\_  
\_\_\_\_\_

CARD..... OF .....

LAND CORNER RECORD

1. T. 1<sup>st</sup> 2S R. 10E No. Z-11 Cor. 1/4 Mer. WM State Oregon N. F. Mt. Hood Dist. Hood River

2. Corner Status

BOTTOM OF CANYON

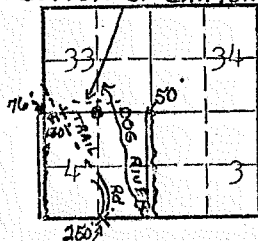

7. Photo Identification

Photo No. \_\_\_\_\_

Ident. By: \_\_\_\_\_

8. Plane Coordinate Position Data

State \_\_\_\_\_ Zone \_\_\_\_\_

X \_\_\_\_\_

Y \_\_\_\_\_

Estab. By \_\_\_\_\_

Field Book No. \_\_\_\_\_

Where Filed \_\_\_\_\_

9. Evaluation

Authentic \_\_\_\_\_

Needs Verif. \_\_\_\_\_ Monument \_\_\_\_\_

Re-estab. \_\_\_\_\_ Survey \_\_\_\_\_

Land Status \_\_\_\_\_

3. Original Description \_\_\_\_\_ Vol. \_\_\_\_\_ Page \_\_\_\_\_ Where Recorded \_\_\_\_\_

4. Description of Corners: No corner found.

COMMON TO 33 & 4

5. Investigation Notes:

	Grown Over	Scribing Destroyed	Grown Over	Grown Over
Species	D. Fir	D. Fir	D. Fir	Larch
Diameter	30"	26"	24"	20"
Bearing	SE	S	SW	NE
Distance	?	?	?	

B.T.'s are o.k. but I had no notes to locate corner. Supposed to be 2 corners. The bearings given above are estimated. Metal Location Poster is on a Willow tree 4" diameter on the East side of Look-out Ridge Trail from which this Corner bears W 2,210\*\*. This corner is on rock ledge just above bottom of canyon.



6. Signed Van B. Embree Title \_\_\_\_\_

Date Oct. 29, 1958

Index

File No. Z-13

## CORNER RECORD (SEARCH)

(Ref. FSM 7151.4)

Tract or  
Survey No. \_\_\_\_\_Cor.  
No. \_\_\_\_\_T 1SR. 10ER.D. Hood RiverCounty Hood RiverMerid. WillametteN.F. Mt. HoodState Oregon

## CORNER DIAGRAM

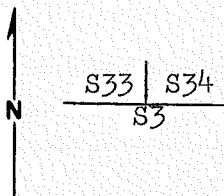

## DESCRIBE CORNER MONUMENT FOUND

Stone - Broken in pieces - "X" on top approx. 12x10x8  
notches indistinct.

## DESCRIBE BEARING TREES OR OTHER OFFICIAL ACCESSORIES FOUND

Orig. 6" now 8" White Fir N34°W 5.3' no evidence of ever  
having been scribed.

Orig. 6" now 12" White Fir N68E - 19.8" Badly rotted  
but with scribing visible.

## PHOTO IDENTIFICATION DATA

Photo No. \_\_\_\_\_

Filed At. \_\_\_\_\_

Object Ident. \_\_\_\_\_

Ident. By \_\_\_\_\_

*Signature*

## PLANE COORDINATE POSITION DATA

State \_\_\_\_\_ Zone \_\_\_\_\_

X \_\_\_\_\_

Y \_\_\_\_\_

Estab. By \_\_\_\_\_

*Agency*

Signature

Title

Owner

Division

Headquarters

Date

8/79

7100-52 (3. 68)

**CORNER RECORD (PERPETUATION)**

**MONUMENT: DESCRIBE NEW MONUMENT SET, OR WORK DONE TO PRESERVE EXISTING MONUMENT**

Set 2½"x30" Gal. Steel pipe with a 2½" Brass cap in a mound of stone - Buried stone up side down next to monument set.

**ACCESSORIES : DESCRIBE NEW BT'S WITNESS OBJECTS ETC. ESTABLISHED, OR WORK DONE TO PRESERVE EXISTING EVIDENCE**

16" Wh.Fir N11E - 14.1 feet scribed T 1S R10E S34 upper blaze and a lower blaze scribed BT and with a ¾" Brass Disk stamped PLS 896.

Work Done By L. Bishop Title Surveyor Date 8/79 State Registration No. 896  
or Agency  
Certified Cor. Record Prepared? Yes  No  Filed At: Hood River County Date OCT. 1979

**REMARKS**

Set guard post East with sign 54-4  
Signed and painted BT's per contract instructions

Index File No. T. R. M. Tract or Surv. No. Cor.

Index  
File No. Z-13

CORNER RECORD (SEARCH)

(Ref. FSM 7151.4)

Tract or Survey No. \_\_\_\_\_ Cor. No. \_\_\_\_\_

T 15 R. 10E  
Merid. WM

R.D. H.R. County H.R.  
N.F. MT HOOD State OR

CORNER DIAGRAM

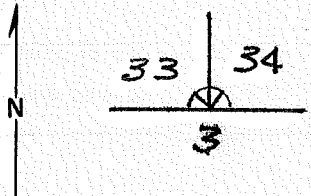

DESCRIBE CORNER MONUMENT FOUND 8"X10"X12" BASALT STONE 4" ABOVE GROUND. MARKED "X" ON TOP & ON WEST. EAST SIDE BROKEN OFF-COULDN'T FIND MISSING PIECE. FAIR CONDITION.

AGREES WITH GLO NOTES 2

DESCRIBE BEARING TREES OR OTHER OFFICIAL ACCESSORIES FOUND  
8"W. FIR N 35°W 5'DIST. BLAZES GROWN OVER.  
13"W. FIR N 70°E 20'DIST. 3'HIGH CUT STUMP.  
SCRIBING VISIBLE, "B.T." LEGIBLE.

PHOTO IDENTIFICATION DATA

Photo No. \_\_\_\_\_  
Filed At. \_\_\_\_\_  
Object Ident. \_\_\_\_\_  
Ident. By \_\_\_\_\_  
*Signature*

AGREES WITH GLO NOTES 3

DESCRIBE CORNER LOCATION RELATIVE TO NEAR-BY FEATURES, ALSO HOW TO REACH CORNER  
CORNER IS 52' EAST OF CORNER FOR SEC 3 & 4 T2S, R10E. (SEE CARD FOR THIS COR.)  
FLAGGED WITH YELLOW RIBBON

PLANE COORDINATE POSITION DATA

State \_\_\_\_\_ Zone \_\_\_\_\_  
X \_\_\_\_\_  
Y \_\_\_\_\_  
Estab. By \_\_\_\_\_  
*Agency*

Signature \_\_\_\_\_ Title \_\_\_\_\_ Division \_\_\_\_\_ Headquarters \_\_\_\_\_ Date \_\_\_\_\_

GLENN V. CLEVENGER SURVY/6 TECH L.L.L SO. 07-05-79 7100-52 (3/68) 5

CORNER RECORD (PERPETUATION)

MONUMENT : DESCRIBE NEW MONUMENT SET, OR WORK DONE TO PRESERVE EXISTING MONUMENT

9

ACCESSORIES : DESCRIBE NEW BT'S WITNESS OBJECTS ETC. ESTABLISHED, OR WORK DONE TO PRESERVE EXISTING EVIDENCE

10

Work Done By \_\_\_\_\_ Title \_\_\_\_\_ Date \_\_\_\_\_ State Registration No. or Agency \_\_\_\_\_

Certified Cor. Record Prepared ? Yes No Filed At: \_\_\_\_\_ Date \_\_\_\_\_

11

REMARKS

12

Index File No. T. R. M. Tract or Surv. No. Cor. 13



1. T. 15 R. 10E No. 213 Cor. SEC Mer. W State OR (Rectangular) N. F. MT HOOD Dist. HOOD RIVER

2. Corner Status

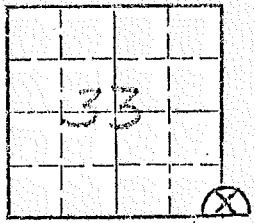

7. Photo Identification

Photo No. \_\_\_\_\_

Ident. By: \_\_\_\_\_

8. Plane Coordinate Position Data

State \_\_\_\_\_ Zone \_\_\_\_\_

X \_\_\_\_\_

Y \_\_\_\_\_

Estab. By \_\_\_\_\_

Field Book No. \_\_\_\_\_

Where Filed \_\_\_\_\_

9. Evaluation

Authentic X

Needs Verif. \_\_\_\_\_ Monument X

Re-estab. \_\_\_\_\_ Survey \_\_\_\_\_

Land Status N. F.

3. Original Description \_\_\_\_\_ Vol. \_\_\_\_\_ Page \_\_\_\_\_ Where Recorded \_\_\_\_\_

4. Description of Corners:  
 Rock 8"X12" WITH AN "X" ON TOP  
 S69°W 171 TO 10" WHITE FIR WITH "X" AND SCRIBING.  
 SCRIBING IS NOT READABLE  
 N30°W 51 TO 9" WHITE FIR WITH "X" ON IT

5. Investigation Notes:

CONDITION OF CORNER IS ONLY FAIR. IT IS LOCATED ALONG PROPOSED R/W OF NEW TBR, SALE ROAD. ANY DISTURBANCE OF THIS CORNER WITHOUT BETTER MONUMENTATION MAY DESTROY IT.

6. Signed M. F. C. [unclear] Title FORESTER Date 8/5/69

LAND CORNER RECORD

1. T. 1S R. 10E No. 213 Cor. Sec. Mer. WM State Oregon (Rectangular) N. F. Mt. Hood Dist. Hood River

2. Corner Status

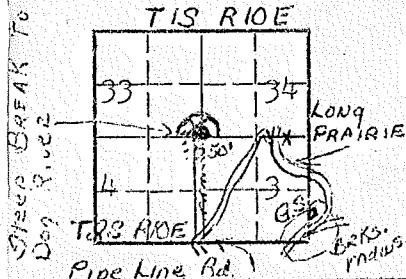

7. Photo Identification

Photo No. \_\_\_\_\_  
Ident. By: \_\_\_\_\_

8. Plane Coordinate Position Data

State \_\_\_\_\_ Zone \_\_\_\_\_  
X \_\_\_\_\_  
Y \_\_\_\_\_  
Estab. By \_\_\_\_\_  
Field Book No. \_\_\_\_\_  
Where Filed \_\_\_\_\_

9. Evaluation

Authentic \_\_\_\_\_  
Needs Verif. \_\_\_\_\_ Monument \_\_\_\_\_  
Re-estab. \_\_\_\_\_ Survey \_\_\_\_\_  
Land Status \_\_\_\_\_

3. Original Description \_\_\_\_\_ Vol. \_\_\_\_\_ Page \_\_\_\_\_ Where Recorded \_\_\_\_\_

4. Description of Corners: Corner consists of a Basalt Stone in place. Good condition. Dimensions above ground 10x8x5".

	+ ON	TOP	
--	------	-----	--

COMMON ONLY TO 33 & 34 T1S, R10E

N W S E

5. Investigation Notes:

Species	Grown Over	Grown Over
Diameter	8"	14"
Bearing	N48°E	N16°W
Distance	18'	30'

Believed to be a genuine Land Office Corner. Metal Location Poster is on a Fir tree 8" diameter from which this Corner bears S28°E, 5'.

6. Signed Van B. Embree Title \_\_\_\_\_ Date 1958

1. T. 182S R. 10E No. 215 Cor. 1/4 Mer. WM State Oregon (Rectangular) N. F. Mt. Hood Dist. Hood River

2. Corner Status \_\_\_\_\_

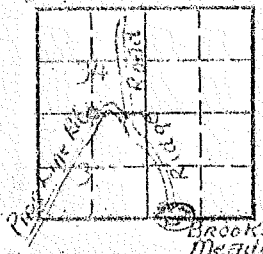

7. Photo Identification

Photo No. \_\_\_\_\_

Ident. By: \_\_\_\_\_

8. Plane Coordinate Position Data

State \_\_\_\_\_ Zone \_\_\_\_\_

X \_\_\_\_\_

Y \_\_\_\_\_

Estab. By \_\_\_\_\_

Field Book No. \_\_\_\_\_

Where Filed \_\_\_\_\_

9. Evaluation

Authentic \_\_\_\_\_

Needs Verif. Monument

Re-estab. Survey

Land Status \_\_\_\_\_

3. Original Description \_\_\_\_\_ Vol. \_\_\_\_\_ Page \_\_\_\_\_ Where Recorded \_\_\_\_\_

4. Description of Corners: Corner consists of a rock in place. Good condition. Dimensions above ground 10".

5. Investigation Notes:

$\frac{1}{4}$ S34
B.T.

Species D. Fir

Diameter 18

Bearing NW

Distance 10'

Believed to be a genuine Land Office Corner. Section line marker between Secs. 34 and 3 is on a tree on the Ridge road located 11.5 chains E from  $\frac{1}{4}$  Cor. Corner just below the Dalles pipe line road.

*According to Van Embree this 1/4 corner is only common to section 34. Descriptions from both men are quite similar & it is believed they are talking about the same corner.*

6. Signed J.D. Pedersen Title Dist. Assistant Date 9/15/52

Index  
File No. 2-15

### CORNER RECORD (SEARCH)

Tract or  
Survey No. \_\_\_\_\_

Cor.  
No. \_\_\_\_\_

T S R. 10 E

R.D. HOOD RIVER County HOOD RIVER

\_\_\_\_\_

Merid. W

N.F. MT HOOD

State OREG

#### CORNER DIAGRAM

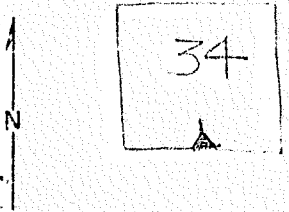

#### DESCRIBE CORNER MONUMENT FOUND

STONE 10" X 4" X 14"  
(1/4) ON NORTH  
X ON TOP

#### DESCRIBE BEARING TREES OR OTHER OFFICIAL ACCESSORIES FOUND

N 20° W 7 feet to 22 inch DF X  
Blazed on South. Scribing on bottom  
not readable.

S 35° E to 19" DF WITH X blazed on North

#### PHOTO IDENTIFICATION DATA

Photo No. \_\_\_\_\_  
Filed At. \_\_\_\_\_  
Object Ident. \_\_\_\_\_  
Ident. By \_\_\_\_\_  
*Signature*

#### DESCRIBE CORNER LOCATION RELATIVE TO NEAR-BY FEATURES, ALSO HOW TO REACH CORNER

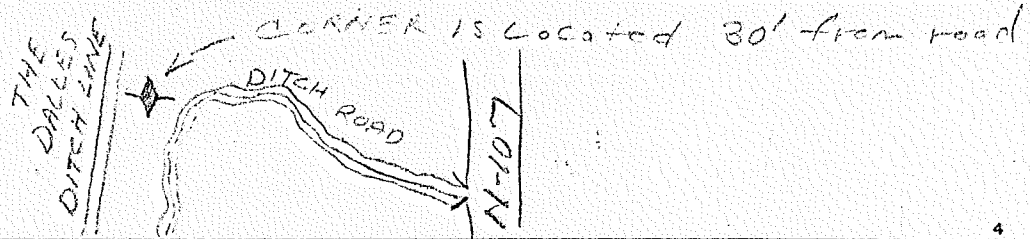

#### PLANE COORDINATE POSITION DATA

State \_\_\_\_\_ Zone \_\_\_\_\_  
X \_\_\_\_\_  
Y \_\_\_\_\_  
Estab. By \_\_\_\_\_  
*Agency*

Signature Michael J Cooley

Title TMA

Division \_\_\_\_\_

Headquarters \_\_\_\_\_

Date 8/27/69

1. T. 1S R. 10E No. 215 Cor.  $\frac{1}{4}$  Mer. WM State Oregon (Rectangular) N. F. Mt. Hood Dist. Hood River

2. Corner Status

COMMON TO 34, T1S, R10E

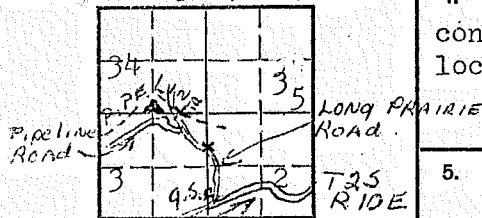

BPK's Mdus to the hills

7. Photo Identification

Photo No. \_\_\_\_\_  
Ident. By: \_\_\_\_\_

8. Plane Coordinate Position Data

State \_\_\_\_\_ Zone \_\_\_\_\_  
X \_\_\_\_\_  
Y \_\_\_\_\_  
Estab. By \_\_\_\_\_  
Field Book No. \_\_\_\_\_  
Where Filed \_\_\_\_\_

9. Evaluation

Authentic \_\_\_\_\_  
Needs Verif. \_\_\_\_\_ Monument \_\_\_\_\_  
Re-estab. \_\_\_\_\_ Survey \_\_\_\_\_  
Land Status \_\_\_\_\_

3. Original Description \_\_\_\_\_ Vol. \_\_\_\_\_ Page \_\_\_\_\_ Where Recorded \_\_\_\_\_

4. Description of Corners: Corner consists of a stone in place. Good condition. Dimensions above ground 6x4x10". Mound of stones is located around corner.

5. Investigation Notes:

$\frac{1}{4}$	
S 34	34
B.T.	B.T.

Species	D. Fir	D. Fir
Diameter	16"	20"
Bearing	N28°W	N4°E
Distance	14'	7'

Believed to be a genuine Land Office Corner. Metal Location Poster is on a D. Fir tree 20" diameter on the South side of tree (B.T.) from which this Corner bears S4°W, 7'. Section line marker between Secs. 3 and 34 is on a tree on the Long Prairie Road located 730', E from  $\frac{1}{4}$  Cor.

6. Signed Van B. Embree Title \_\_\_\_\_ Date August 22, 1956

NO FURTHER NOTES

Z-17

Index  
File No. Z 17  
T 1 S R. 10 E  
Merid. Willamette

**CORNER RECORD (SEARCH)**  
(Ref. FSM 7151.4)

Tract or  
Survey No. \_\_\_\_\_

Cor. 1120-A4  
No. \_\_\_\_\_

R.D. Barlow County Hood River  
N.F. Mt. Hood State Oregon

CORNER DIAGRAM

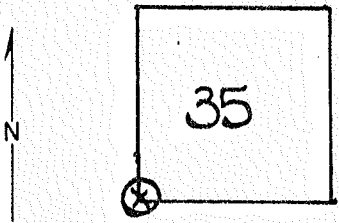

DESCRIBE CORNER MONUMENT FOUND  
Rock- 14x12x2"- 8" above ground in good condition-  
marked with 4 slashes on the west side.

DESCRIBE BEARING TREES OR OTHER OFFICIAL ACCESSORIES FOUND

BT-DF-Bears East- approx. 14'

PHOTO IDENTIFICATION DATA

Photo No. \_\_\_\_\_  
Filed At. \_\_\_\_\_  
Object Ident. \_\_\_\_\_  
Ident. By \_\_\_\_\_  
*Signature*

DESCRIBE CORNER LOCATION RELATIVE TO NEAR-BY FEATURES, ALSO HOW TO REACH CORNER  
Old road off N-107 just above Brooks Meadow Gd. Sta.

Note: According to G,L.O. Notes, this corner was set  
on East & West line for Sec. 34. & 35 only.

PLANE COORDINATE POSITION DATA

State \_\_\_\_\_ Zone \_\_\_\_\_  
X \_\_\_\_\_  
Y \_\_\_\_\_  
Estab. By \_\_\_\_\_  
*Agency*

Signature  
James I. Sansom

Title Division Headquarters  
Inspector Engineering Barlow

Date 1-29-70 7100-52 (3/68)

2  
3  
4  
5

Z-17

SECTION OR SUBDIVISION

TWP. 15, RANGE 10 E, W.M.

ALL B.T.  
12" OAK W/BLAZE  
4 VISIBLE PORTIAL  
SCRIBE MARK. P.T.S  
G.L.O CALL  
(TENNESSEE)

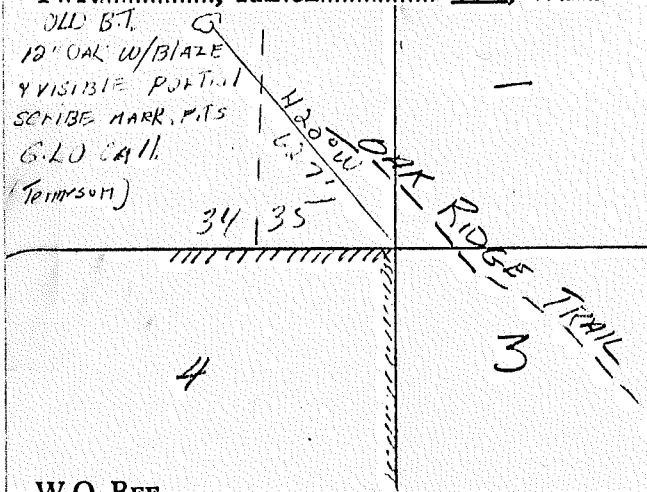

W.O. REF.

TENNESSEE 3774

CORNER No. 198

CORNER DESCRIPTION

ROCK  $\equiv \equiv \equiv$   
W W E

P.PINE 10" S5°E 195'

OAK 24" S1°W 190'

FOUND 4-19-45 V.B.E.

THIS COR IS ON DRIFT FENCE  
WHERE IT TURNS SOUTH JUST  
SOUTH OF OAK RIDGE TRAIL

TENNESSEE FD 1/2" DOWEL

MADE WORK OF JONES 5/69

y-677,377, 79 x 1,732,257,36

CARD OF

LAND CORNER RECORD

(Rectangular)

1. T. 1S R. 10E No. 217 Cor. Sec Mer. WM State Oregon N. F. Mt. Hood Dist. Hood River

2. Corner Status COMMON ONLY  
TO 34 & 35 T1S

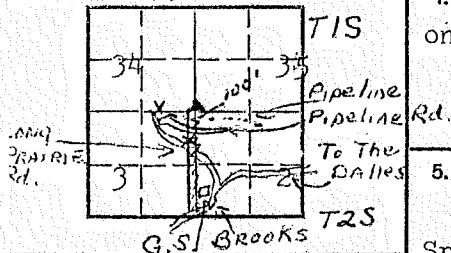

3. Original Description \_\_\_\_\_ Vol. \_\_\_\_\_ Page \_\_\_\_\_ Where Recorded \_\_\_\_\_

4. Description of Corners: Corner consists of a stone in place. Good condition. Dimensions above ground 13x3x10".

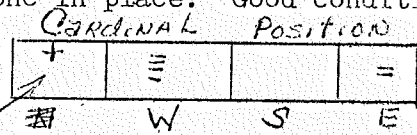

5. Investigation Notes:

Grown Over

Species D. Fir  
Diameter 24"  
Bearing East  
Distance ?

Believed to be a genuine Land Office Corner. Metal Location Poster is on a Fir tree 3" diameter, on the South side of tree from which this Corner bears South, 3'. Section line marker between Secs. 3 and 34 is on a tree on the Long Prairie Road located 1910 chains W from Sec. Cor.

7. Photo Identification

Photo No. \_\_\_\_\_

Ident. By: \_\_\_\_\_

8. Plane Coordinate Position Data

State \_\_\_\_\_ Zone \_\_\_\_\_

X \_\_\_\_\_

Y \_\_\_\_\_

Estab. By \_\_\_\_\_

Field Book No. \_\_\_\_\_

Where Filed \_\_\_\_\_

9. Evaluation

Authentic \_\_\_\_\_

Needs Verif. \_\_\_\_\_ Monument \_\_\_\_\_

Re-estab. \_\_\_\_\_ Survey \_\_\_\_\_

Land Status \_\_\_\_\_

6. Signed Van B. Embree Title \_\_\_\_\_

Date Aug. 22, 1956



LAND CORNER RECORD

5680-2

1. T 1S R 10E No. 219 Cor. 1/4 Mer. WM State Oregon N. F. Mt. Hood Dist. Hood River

2. Corner Status COMMON ONLY TO SEC. 35 T1S, R10E

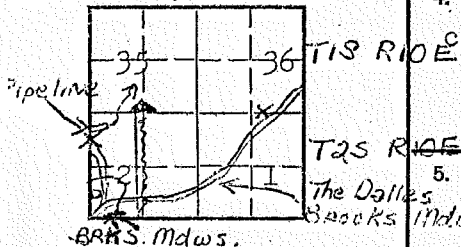

3. Original Description \_\_\_\_\_ Vol. \_\_\_\_\_ Page \_\_\_\_\_ Where Recorded \_\_\_\_\_

4. Description of Corners: Corner consists of a Basalt stone in place. Good condition. Dimensions above ground 18x15x10".

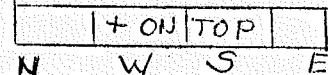

5. Investigation Notes:

	Grown Over	Grown Over
Species	Larch	W. Fir
Diameter	12"	16"
Bearing	N25°E	N37°W
Distance	30'	28'

7. Photo Identification

Photo No. \_\_\_\_\_  
Ident. By: \_\_\_\_\_

8. Plane Coordinate Position Data

State \_\_\_\_\_ Zone \_\_\_\_\_  
X \_\_\_\_\_  
Y \_\_\_\_\_  
Estab. By \_\_\_\_\_  
Field Book No. \_\_\_\_\_  
Where Filed \_\_\_\_\_

9. Evaluation

Authentic \_\_\_\_\_  
Needs Verif. \_\_\_\_\_ Monument \_\_\_\_\_  
Re-estab. \_\_\_\_\_ Survey \_\_\_\_\_  
Land Status \_\_\_\_\_

Believed to be a genuine Land Office Corner. Metal Location Poster is on a White Fir tree 8" diameter from which this Corner bears NW 3'. This corner is partly under a log, on the east side of it.

6. Signed Van B. Embree Title \_\_\_\_\_ Date 1958

LAND CORNER RECORD

1. T 1S R 10E No. Z 21 Cor. Sec Mer. WM State Oregon (Rectangular) N. F. Mt. Hood Dist. Hood River

2. Corner Status  
COMMON TO 35, 36 T1S, R10E

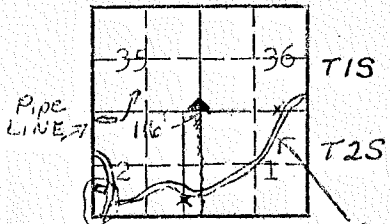

The Dalles BRKs. Mdws. Rd.

7. Photo Identification

Photo No. \_\_\_\_\_

Ident. By: \_\_\_\_\_

8. Plane Coordinate Position Data

State \_\_\_\_\_ Zone \_\_\_\_\_

X \_\_\_\_\_

Y \_\_\_\_\_

Estab. By \_\_\_\_\_

Field Book No. \_\_\_\_\_

Where Filed \_\_\_\_\_

9. Evaluation

Authentic \_\_\_\_\_

Needs Verif. \_\_\_\_\_ Monument \_\_\_\_\_

Re-estab. \_\_\_\_\_ Survey \_\_\_\_\_

Land Status \_\_\_\_\_

3. Original Description \_\_\_\_\_ Vol. \_\_\_\_\_ Page \_\_\_\_\_ Where Recorded \_\_\_\_\_

4. Description of Corners: Corner consists of a stone in place. Good condition. Dimensions above ground 18x12x10".

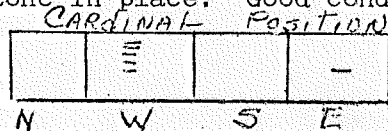

5. Investigation Notes:

T1N, R10E	T1S, R10E
S36	S35
B.T.	B.T.

Species	W. Fir	D. Fir
Diameter	10"	60"
Bearing	N54°E	N63°W
Distance	8'	23'

Believed to be a genuine Land Office Corner.

6. Signed Van B. Embree Title \_\_\_\_\_ Date 1957

1. T 1S R 10E No. 223 Cor. 1/4 Mer. WM State Oregon (Rectangular) N. F. Mt. Hood Dist. Hood River

2. Corner Status  
*The Dalles-Brooks Mdw. Rd.*  
*T1S R10E T1S R1E*

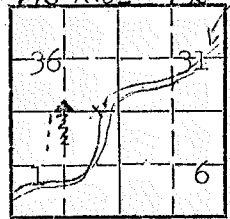

*T2S R10E T2S R11E*

7. Photo Identification  
 Photo No. \_\_\_\_\_  
 Ident. By: \_\_\_\_\_

8. Plane Coordinate Position Data  
 State \_\_\_\_\_ Zone \_\_\_\_\_  
 X \_\_\_\_\_  
 Y \_\_\_\_\_  
 Estab. By \_\_\_\_\_  
 Field Book No. \_\_\_\_\_  
 Where Filed \_\_\_\_\_

9. Evaluation  
 Authentic \_\_\_\_\_  
 Needs Verif. \_\_\_\_\_ Monument \_\_\_\_\_  
 Re-estab. \_\_\_\_\_ Survey \_\_\_\_\_  
 Land Status \_\_\_\_\_

3. Original Description \_\_\_\_\_ Vol. \_\_\_\_\_ Page \_\_\_\_\_ Where Recorded \_\_\_\_\_

4. Description of Corners: Corner consists of a stone in place. Good condition.



COMMON ONLY TO SEC 36, T1S, R10E

5. Investigation Notes:

Grown Over	T1S 1/4 S
	B.T.

Species	W. Fir	Cedar
Diameter	10"	24"
Bearing	N5°E	N20°W
Distance	29'	9'

Believed to be a genuine Land Office Corner. Section line marker between Secs. 1 and 36 is on a tree on the Dalles-Brooks Rd. located 2,000' E from 1/4 Cor.

6. Signed Van B. Embree Title \_\_\_\_\_ Date 1957