

LEGEND

○ = Corner having information on form 7100-52 in this file.

FILING INSTRUCTION

File 7100-52 card record by letter and number coordinates behind the file guide for the township in which it falls.

File the 7100-52 card record by letter and then by number i.e., all A cards first, then B cards etc.

The first card behind the file guide (if data have been obtained and recorded) will be card A-1 for N.W. Township Corner, then card A-2 for 1/16 corner then card A-3 for 1/4 corner etc.

CORNER RECORD FILE GUIDE (Rectangular Surveys)

LAND CORNER RECORD

(Rectangular)

1. T. 1N R. 11E No. E-1 Cor. X Mer. _____ State Oregon N. F. Mt. Hood Nat'l. Dist. Hood River

2. Corner Status

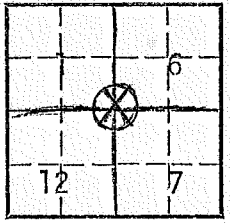

7. Photo Identification

Photo No. _____

Ident. By: _____

8. Plane Coordinate Position Data

State _____ Zone _____

X _____

Y _____

Estab. By _____

Field Book No. _____

Where Filed _____

9. Evaluation

Authentic _____

Needs Verif. Monument _____

Re-estab. _____ Survey _____

Land Status _____

3. Original Description _____ Vol. _____ Page _____ Where Recorded _____

4. Description of Corners:

Original corner on stump 240' south of point on road N-11 at Hood River-Wasco County line.

5. Investigation Notes:

Flagging on D.F. at side of road N-11 also at corner section Location Poster on Doug Fir at edge of road N-11. Two B.T's.

(This is corner Section number 1M on land exchange map)

1M

6. Signed N. Mihacsi Title _____

Date 9/7/76

L-7. TIN R10E

2. Corner Status

1/4 cor.

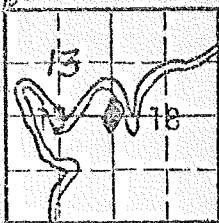

N113A

7. Photo Identification

Photo No. _____

Ident. By: _____

8. Plane Coordinates Position Data

State _____ Zone _____

X _____

Y _____

Estab. By _____

Field Book No. _____

Where Filed _____

9. Evaluation

Authentic _____

Needs Verif. Monument _____

Re-estab. _____ Survey _____

Land Status _____

3. Original Description _____ Vol. _____ Page _____ Where Recorded _____

4. Description of Corners: Consists of 1" diameter galvanize d pipe at ground level, poor condition.

5. Investigation Notes:

BT' - Grand Fir 18" DBH with location poster scribed with:
1/4 sec. cor 13,18, TIN,R10E, 4' west to Sec. Cor.

BT located approx 2 chains - 220° from point on Road N113A.
Point on road is marked with Red, White and Blue flagging.

30

6. Signed M. Mihacsi
L. Rector

Title Frstry Techs

Date 9/14/76

~~25~~ LAND CORNER RECORD

(Rectangular)

1. T. 1N R. 10E No. 11E R-1 Sec. 30. Mer. State Oregon N. F. Mt. Hood Nat'l Dist. Hood River

2. Corner Status

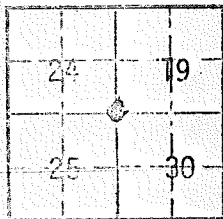

3. Original Description _____ Vol. _____ Page. _____ Where Recorded _____

4. Description of Corners:
1" Iron Pipe in Ground 2 feet above ground,

5. Investigation Notes:

B.T. 14" D.F. off road N113A 38' at 250°
Section Corner is 28' at 180° from brg. tree.
Line and corner is flagged with red, white & blue ribbon.

30

7. Photo Identification

Photo No. _____

Ident. By: _____

8. Plane Coordinate Position Data

State _____ Zone _____

X _____

Y _____

Estab. By _____

Field Book No. _____

Where Filed _____

9. Evaluation

Authentic _____

Needs Verif. _____ Monument _____

Re-estab. _____ Survey _____

Land Status _____

6. Signed J. Rector Title J. McCullough Date 9/8/76

Index File No. V-1

CORNER RECORD (SEARCH)

(Ref. FSM 7151.4)

Tract or Survey No. _____ Cor. No. _____

T 1N R. 18E11

R.D. Hood River County Hood River

Merid. Willamette

N.F. Mt. Hood State ORE

CORNER DIAGRAM

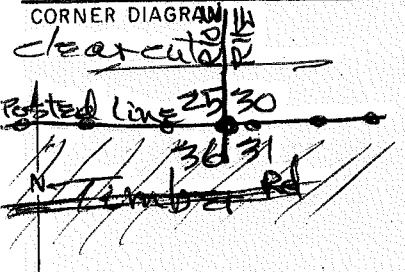

DESCRIBE CORNER MONUMENT FOUND

Invalid marked stone bearing
S.08°E. - 347' of true position

DESCRIBE BEARING TREES OR OTHER OFFICIAL ACCESSORIES FOUND

stump of orig. B.T. - 37' D.F. - N.12°W - 464' - chopped out
to see 1/2 of stave
stump of orig B.T. - 37' W.F. - N.42°E. - 494'
stump of orig B.T. - 32' D.F. - S.46°W. - 412'
orig B.T. - 38' D.F. (leaver) - S.24°E. - 572' - 7" visible

PHOTO IDENTIFICATION DATA

Photo No. _____
Filed At. _____
Object Ident. _____
Ident. By _____
Signature _____

DESCRIBE CORNER LOCATION RELATIVE TO NEAR-BY FEATURES, ALSO HOW TO REACH CORNER

get in vicinity - should find posted line
on North boundary of timber 30 to 50'
into clearcut

PLANE COORDINATE POSITION DATA

State _____ Zone _____
X _____
Y _____
Estab. By _____
Agency _____

Signature Danny R. [unclear]

Title PLS 1028

Division _____

Headquarters _____

Date 6/11/53

CORNER RECORD (PERPETUATION)

MONUMENT: DESCRIBE NEW MONUMENT SET, OR WORK DONE TO PRESERVE EXISTING MONUMENT

set 3" aluminum cap on 2" aluminum pipe cap stamped
 set orange polymer post with 544 sign attached →

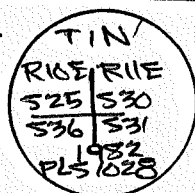

ACCESSORIES: DESCRIBE NEW BT'S WITNESS OBJECTS ETC. ESTABLISHED, OR WORK DONE TO PRESERVE EXISTING EVIDENCE

BT's set.

- 1) 9" W.F. - N. 44° W. - 34.2' - scribed "TIN RICE S25 BT"
- 2) 9" W.F. - N. 26° E. - 61.0' - " " "TIN RICE S30 BT"
- 3) 7" W.F. - S. 36° E. - 28.4' - " " "TIN RICE S31 BT"
- 4) 4" W.F. - S. 50° W. - 15.3' - " " "TIN RICE S36 BT"

set brass disc stamped LS 1028 @ bottom of plate, attached "BT"
 & ATT signs & also painted 6" red band on all new & old B.T.'s

Work Done By Danny L. Crow Title Surveyor Date 6/11/83 State Registration No. PLS 1028

Certified Cor. Record Prepared? Yes No Filed At:

REMARKS

Date

Index File No.

T.

R.

M.

Tract or Surv. No.

Cor.

12

13

Index File No. V-2

CORNER RECORD (SEARCH)

(Ref. FSM 7151.4)

Tract or Survey No.

Cor. No.

T IN R. 11 E

R.D. Hood River County Hood River

Merid. Willamette

N.F. Mt. Hood State ORE.

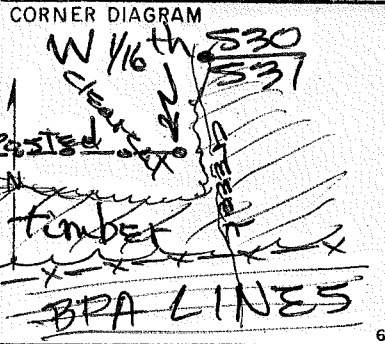

DESCRIBE CORNER MONUMENT FOUND

2

DESCRIBE BEARING TREES OR OTHER OFFICIAL ACCESSORIES FOUND

3

PHOTO IDENTIFICATION DATA

Photo No. _____

Filed At. _____

Object Ident. _____

Ident. By _____

DESCRIBE CORNER LOCATION RELATIVE TO NEAR-BY FEATURES, ALSO HOW TO REACH CORNER

get in vicinity on BPA road - park - walk North thru open timber - stay West of draw - corner sets N 200' into clearcut on East edge of clearcut - posted line going West out of corner

4

PLANE COORDINATE POSITION DATA

State _____ Zone _____

X _____

Y _____

Estab. By _____

Agency _____

Signature Danny L. Cron

Title PLS 1028

Division _____

Headquarters _____

Date 6/11/83

CORNER RECORD (PERPETUATION)

MONUMENT: DESCRIBE NEW MONUMENT SET, OR WORK DONE TO PRESERVE EXISTING MONUMENT

set 3" aluminum cap on 2" aluminum pipe - cap stamped
set orange polymer post with 54-9 sign attached

TINRIE
W/16 S30
1982
PLS 1028

ACCESSORIES: DESCRIBE NEW BT'S WITNESS OBJECTS ETC. ESTABLISHED, OR WORK DONE TO PRESERVE EXISTING EVIDENCE

BT's set:

6" W.F. - S40°W - 22.5' scribed W/16 S31 BT
9" W.F. - N64°W - 17.6' " " W/16 S30 BT

set brass disc stamped LS 1028 @ bottom of plate, attached BT
4 "ATT" signs & also painted 6" red band on each BT

Work Done By Danny L. Cron Title Surveyor Date 6/11/87 State Registration No. PLS 1028
or Agency

Certified Cor. Record Prepared? Yes No Filed At:

REMARKS

Date

Index File No.

T.

R.

M.

Tract or Surv. No.

Cor.

12

13

Index File No. V-3

CORNER RECORD (SEARCH)
(Ref. FSM 7151.4)

Tract or Survey No. _____ Cor. No. _____

T 1N R. 11E
Merid. Willamette

R.D. Hood River County Hood River
N.F. Mt Hood State ORE

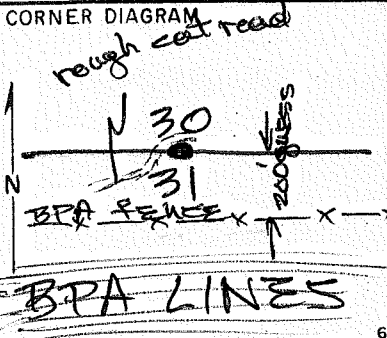

DESCRIBE CORNER MONUMENT FOUND

DESCRIBE BEARING TREES OR OTHER OFFICIAL ACCESSORIES FOUND

PHOTO IDENTIFICATION DATA

Photo No. _____

Filed At. _____

Object Ident. _____

Ident. By _____

Signature _____

DESCRIBE CORNER LOCATION RELATIVE TO NEAR-BY FEATURES, ALSO HOW TO REACH CORNER

go to ~~3129~~ ³¹³² & then face West 260, when ~~at~~ ^{at} ~~the~~ ^{the} ~~int.~~ ^{int.} fence, stay on S. side following fence - then go North 200' ± - corner sets on South edge of rough cat road in big timber

PLANE COORDINATE POSITION DATA

State _____ Zone _____

X _____

Y _____

Estab. By _____

Agency _____

Signature Danny J. Cron

Title PLS 1028

Division _____ Headquarters _____

Date 6/11/53

CORNER RECORD (PERPETUATION)

MONUMENT: DESCRIBE NEW MONUMENT SET, OR WORK DONE TO PRESERVE EXISTING MONUMENT

set 3" Aluminum cap on 2" Al. pipe - cap stamped
 set orange polymer post with 544 sign attached

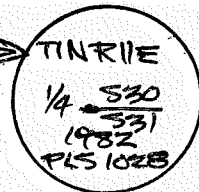

ACCESSORIES : DESCRIBE NEW BT'S WITNESS OBJECTS ETC. ESTABLISHED, OR WORK DONE TO PRESERVE EXISTING EVIDENCE

BT'S SET:

4" W.T. - N. 10° E - 44.8' - scribed "1/4 530 BT"

6" W.F. - S 70° E - 18.0' - " " "1/4 531 BT"

5X (8 bl.) @ base

Set brass disc stamped "PLS 1028" @ bottom of blaze, attached "BT"
 & "ATT" signs & also painted 6" red band on each BT

Work Done By Danny L. Crow Title Surveyor Date 6/11/83 State Registration No. PLS 1028
 or Agency

Certified Cor. Record Prepared? Yes No Filed At:

REMARKS

Date

Index File No.

T.

R.

M.

Tract or Surv. No.

Cor.

12

13

Index File No. V-4

CORNER RECORD (SEARCH)

(Ref. FSM 7151.4)

Tract or Survey No. _____ Cor. No. E 1/16

T N R. 11 E R.D. Hood River County Hood River

Merid. Willamette N.F. Mt Hood State ORE

CORNER DIAGRAM

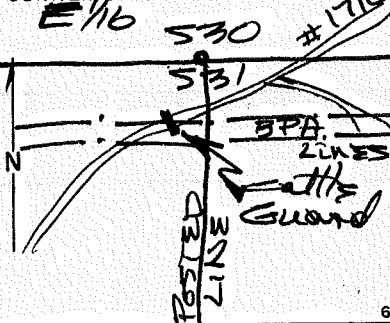

DESCRIBE CORNER MONUMENT FOUND

N/A

DESCRIBE BEARING TREES OR OTHER OFFICIAL ACCESSORIES FOUND

PHOTO IDENTIFICATION DATA

Photo No. _____
 Filed At. _____
 Object Ident. _____
 Ident. By _____
 Signature _____

DESCRIBE CORNER LOCATION RELATIVE TO NEAR-BY FEATURES, ALSO HOW TO REACH CORNER

corner sets N70 North & 40' East of cattle guard on rd. # 1710

PLANE COORDINATE POSITION DATA

State _____ Zone _____
 X _____
 Y _____
 Estab. By _____
 Agency _____

Signature [Signature] Title US 1028 Division _____ Headquarters _____ Date 12/12/84 7100-52 (3/68)

CORNER RECORD (PERPETUATION)

MONUMENT: DESCRIBE NEW MONUMENT SET, OR WORK DONE TO PRESERVE EXISTING MONUMENT

set 2" x 30" al. pipe with 3" al. cap stamped
 set orange post with sign attached
 warning against destroying -

TIN R11E
 E/16⁵³⁰/₅₃₁
 1984
 PL51028

9

ACCESSORIES : DESCRIBE NEW BT'S WITNESS OBJECTS ETC. ESTABLISHED, OR WORK DONE TO PRESERVE EXISTING EVIDENCE

BT's set -

9" D.F. - N. 36° W. - 82.3' scribed E/16⁵³⁰ BT
 11" D.F. - N. 24° E. - 108.3' " E/16⁵³⁰ BT

set BT + ATT signs + 6" red band on BT's, also set
 brass disc stamped "51028" @ bottom of blaze -

10

Work Done By Dan Cox Title Surveyor Date 12/12/89 State Registration No. PL51028
 or Agency

Certified Cor. Record Prepared? Yes No Filed At: _____ Date _____

11

REMARKS

Index File No. T. R. M. Tract or Surv. No. Cor.

12

13

LAND CORNER RECORD

(Rectangular)

1. T. 11N R. 11E No. V-4 Cor. 1/16 Mer. Wm State Oregon N. F. Mt. Hood Dist. Hood River

2. Corner Status

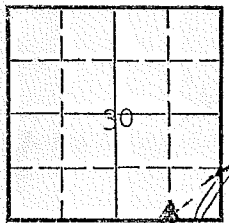

3. Original Description _____ Vol. _____ Page _____ Where Recorded _____

4. Description of Corners:
2" x 2" x 4' Post with mound of rocks. Not original corner, but is accepted.

5. Investigation Notes:
No B.T's.
Corner is located 1 chain - N20°E of cattle guard on Road N-113.
Corner is under 1st powerline south of timber.
Post & rocks are painted red.

7. Photo Identification

Photo No. _____
Ident. By: _____

8. Plane Coordinate Position Data

State _____ Zone _____
X _____
Y _____
Estab. By _____
Field Book No. _____
Where Filed _____

9. Evaluation

Authentic
Needs Verif. Monument _____
Re-estab. _____ Survey _____
Land Status _____

300

6. Signed Larry Hector Title Forestry Techs Date 10/13/76
Jim McCullough

Index File No. V-5

CORNER RECORD (SEARCH)

(Ref. FSM 7151.4)

Tract or Survey No. _____ Cor. No. _____

T. 1N R. 11E

R.D. Hood River County Hood River

Merid. Willamette

N.F. Mt Hood State ORE

CORNER DIAGRAM

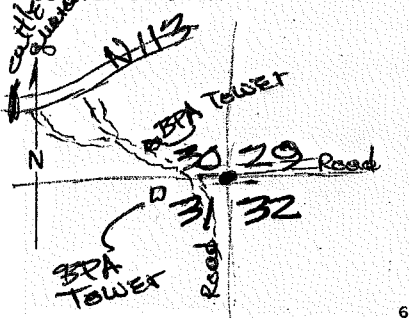

DESCRIBE CORNER MONUMENT FOUND

Found marked stone

DESCRIBE BEARING TREES OR OTHER OFFICIAL ACCESSORIES FOUND

Stump of 40" WF orig. B.T. - S60°W - 20.0'

PHOTO IDENTIFICATION DATA

Photo No. _____
 Filed At. _____
 Object Ident. _____
 Ident. By _____
 Signature _____

PLANE COORDINATE POSITION DATA

State _____ Zone _____
 X _____
 Y _____
 Estab. By _____
 Agency _____

DESCRIBE CORNER LOCATION RELATIVE TO NEAR-BY FEATURES, ALSO HOW TO REACH CORNER

Get in vicinity - after crossing cattle guard under power lines on N113 take right onto power line road - go N 1/4 mi. - corner sets on South Edge of road just past a road going South

Signature Danny V. Coon

Title PLS1028

Division _____

Headquarters _____

Date 6/11/83

CORNER RECORD (PERPETUATION)

MONUMENT: DESCRIBE NEW MONUMENT SET, OR WORK DONE TO PRESERVE EXISTING MONUMENT

Replaced marked stone with a 3" Al. cap stamped
set polymer, orange, post with 544 sign attached

TIN RIF
S 30 K 29
S 31 K 32
1982
PLS K 28

ACCESSORIES: DESCRIBE NEW BT'S WITNESS OBJECTS ETC. ESTABLISHED, OR WORK DONE TO PRESERVE EXISTING EVIDENCE

Southern cor. of B.P.A. tower @ horiz. brace 14'
off ground - N. 78° W - 205.4'

N.E. cor. of N.E. BPA tower leg @ horiz. brace - S. 72° W. - 132.1'

Work Done By Danny L. Cron Title SURVEYOR

Date 6/1/83 State Registration No. PLS 1028
or Agency

Certified Cor. Record Prepared? Yes No Filed At:

Date

REMARKS

Index File No.

T.

R.

M.

Tract or Surv. No.

Cor.

12

13

LAND CORNER RECORD

5680-2

1. T. 11 N. R. 11 E No. 1-5 Sect. (Rectangular) Cor. Mer. State Oregon N. F. Mt. Hood Nat'l Dist. Hood River

2. Corner Status

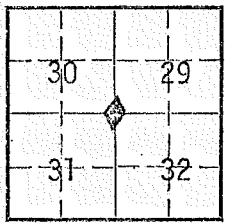

3. Original Description Vol. Page Where Recorded

4. Description of Corners:
2" x 2" peg with nail in top, flush with ground
Bearing Tree approx. 6' stump 24" DBH - 12' at 160° bearing.

7. Photo Identification

Photo No. _____
Ident. By: _____

8. Plane Coordinate Position Data

State _____ Zone _____
X _____
Y _____
Estab. By _____
Field Book No. _____
Where Filed _____

9. Evaluation

Authentic NO
Needs Verif. Monument
Re-estab. Survey
Land Status _____

5. Investigation Notes:
5 ft. south of powerline road. BPA powerline #1, mile 20, tower #1-150' at bearing 90° to B.T.
Red, White and blue flagging marks corner and area at powerline.

300

6. Signed L. Rector Title _____ Date 9/8/76
J. McCutough

1. 2. 3. 4. 5. 6. 7. 8. 9. 10. 11. 12. 13. 14. 15. 16. 17. 18. 19. 20. 21. 22. 23. 24. 25. 26. 27. 28. 29. 30. 31. 32. 33. 34. 35. 36. 37. 38. 39. 40. 41. 42. 43. 44. 45. 46. 47. 48. 49. 50. 51. 52. 53. 54. 55. 56. 57. 58. 59. 60. 61. 62. 63. 64. 65. 66. 67. 68. 69. 70. 71. 72. 73. 74. 75. 76. 77. 78. 79. 80. 81. 82. 83. 84. 85. 86. 87. 88. 89. 90. 91. 92. 93. 94. 95. 96. 97. 98. 99. 100.

1
2
3
4
5
6
7
8
9
10
11
12
13
14
15
16
17
18
19
20
21
22
23
24
25
26
27
28
29
30
31
32
33
34
35
36
37
38
39
40
41
42
43
44
45
46
47
48
49
50
51
52
53
54
55
56
57
58
59
60
61
62
63
64
65
66
67
68
69
70
71
72
73
74
75
76
77
78
79
80
81
82
83
84
85
86
87
88
89
90
91
92
93
94
95
96
97
98
99
100

12

V-5
TINRIE

SECTION OR SUBDIVISION 30 | 29
31 | 32

CORNER No. 363

TWP. 1N, RANGE 11E, W.M.

CORNER DESCRIPTION

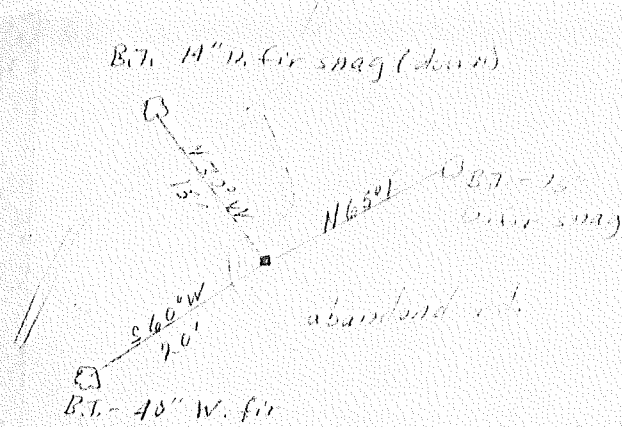

See Cor
Post 12 x 12 x 8 in. post
mkd. - S. side; $\frac{1}{2}$ E. side
B.T. - 10" W. fir
Set by K.P.E. 4-26-45
in hole under an
old iron W. corner
along line to

W.O. REF. _____

this card void
9/11/75 D. D. Sec 2 of 2

CARD 1 OF 2

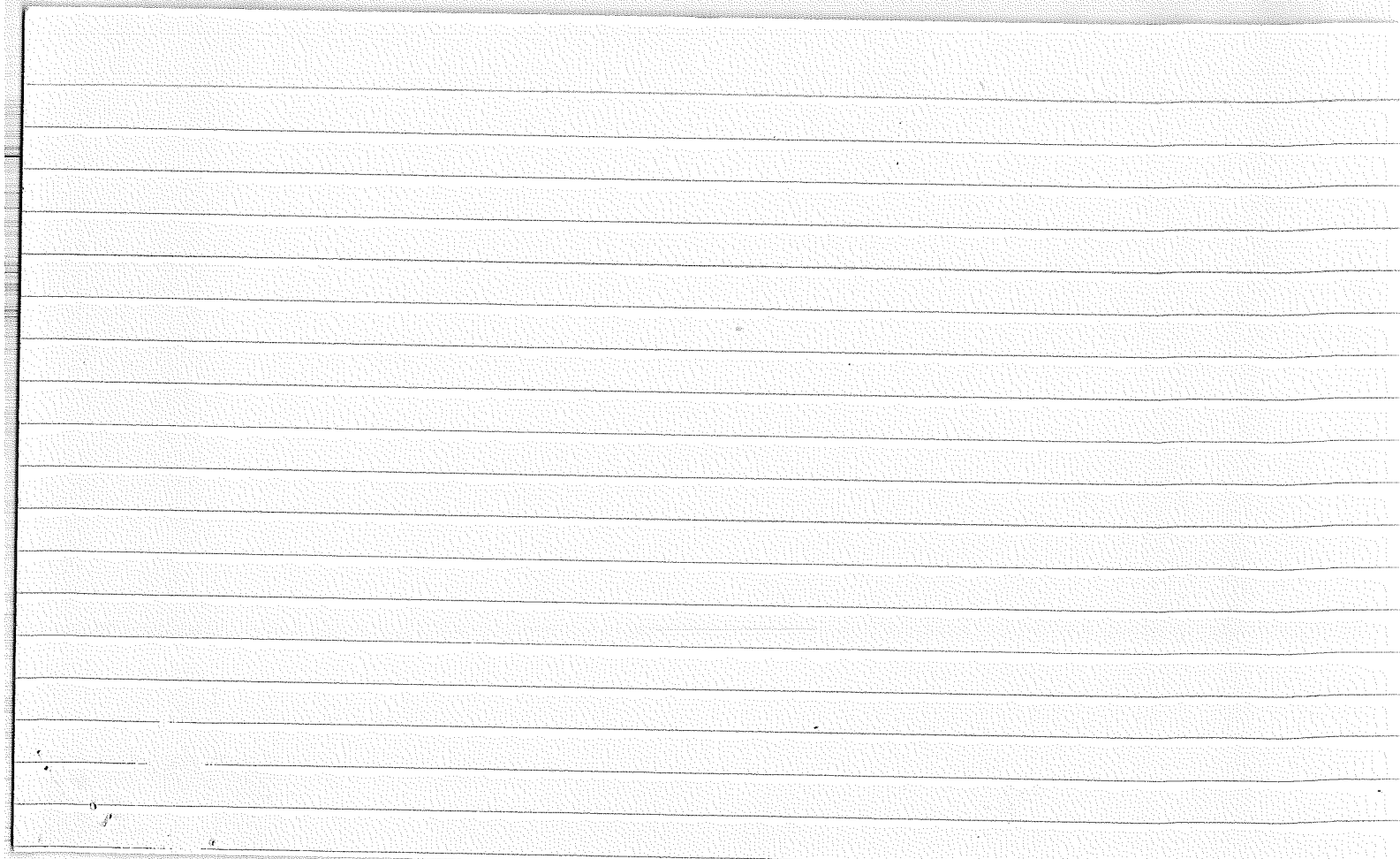

V-5
TIN, R11E

SECTION OR SUBDIVISION

| | |
|----|----|
| 30 | 29 |
| 31 | 32 |

CORNER No. 263

TWP... 1N....., RANGE..... 11 E, W.M.

CORNER DESCRIPTION

Cor on Card lot 2
destroyed by
power lines Cor reset
by Booneville power

tied out 9/11/75

W.O. REF. 12-25

CARD..... 2..... OF 2.....





Index File No. W-4

CORNER RECORD (SEARCH)

(Ref. FSM 7151.4)

Tract or Survey No. _____ Cor. No. NE 1/6

T IN R. 11E R.D. Hood River County Hood River
Merid. Willamette N.F. Mt Hood State ORE

CORNER DIAGRAM

DESCRIBE CORNER MONUMENT FOUND

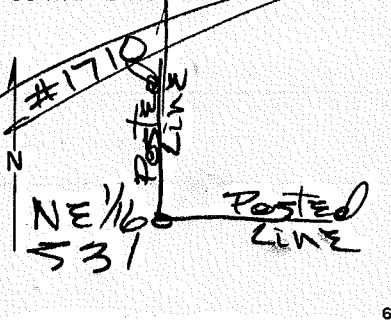

DESCRIBE BEARING TREES OR OTHER OFFICIAL ACCESSORIES FOUND

PHOTO IDENTIFICATION DATA

Photo No. _____
Filed At. _____
Object Ident. _____
Ident. By _____
Signature

DESCRIBE CORNER LOCATION RELATIVE TO NEAR-BY FEATURES, ALSO HOW TO REACH CORNER

Follow posted line 1/4 mile + south from rd. # 1710

PLANE COORDINATE POSITION DATA

State _____ Zone _____
X _____
Y _____
Estab. By _____
Agency

Signature _____ Title 251028 Division _____ Headquarters _____ Date 12/12/84 7100-52 (3/68)

CORNER RECORD (PERPETUATION)

MONUMENT, DESCRIBE NEW MONUMENT SET, OR WORK DONE TO PRESERVE EXISTING MONUMENT

SET 2" X 30" al. pipe with 3" al. cap stamped
 SET orange post with sign attached
 warning against destroying -

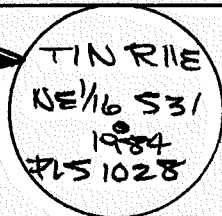

ACCESSORIES : DESCRIBE NEW BT'S WITNESS OBJECTS ETC. ESTABLISHED, OR WORK DONE TO PRESERVE EXISTING EVIDENCE

BT'S set -

11" W.F. - N. 64° W. - 23.5' - scribed "NE 1/6 S 31 BT"

10" W.F. - N 58° E. - 32.3' - " " "NE 1/6 S 31 BT"

SET BT + ATT signs + 6" red band on BT's - also set brass disc stamped "PLS 1028" @ bottom of blaze on BT's

Work Done By Dan Crow Title Surveyor Date 12/2/84 State Registration No. PLS 1028
 or Agency

Certified Cor. Record Prepared? Yes No Filed At: _____ Date _____

REMARKS

33

USDA-FOREST SERVICE

CORNER RECORD (SEARCH)

(Ref. FSM 7151.4)

Index File No. W-5

Tract or Survey No. _____ Cor. No. _____

T IN R. 11E R.D. Hood River County Wasco

Merid. Willamette N.F. Mt Hood State ORE

CORNER DIAGRAM

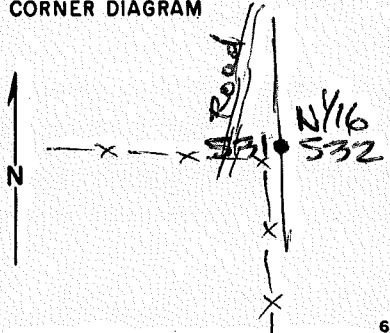

DESCRIBE CORNER MONUMENT FOUND

[Hand-drawn diagonal line representing a monument]

2

DESCRIBE BEARING TREES OR OTHER OFFICIAL ACCESSORIES FOUND

[Hand-drawn diagonal line representing a bearing tree or accessory]

3

PHOTO IDENTIFICATION DATA

Photo No. _____
Filed At. _____
Object Ident. _____
Ident. By _____
Signature

7

DESCRIBE CORNER LOCATION RELATIVE TO NEAR-BY FEATURES, ALSO HOW TO REACH CORNER

Corner sets near fence corner on East side of jeep road (from power lines)

PLANE COORDINATE POSITION DATA

State _____ Zone _____
X _____
Y _____
Estab. By _____
Agency

8

4

Danny L. Cron
Signature

PLS 1028
Title

Division

Headquarters

8/18/33
Date

FS-7100-52 (3/68)

5

CORNER RECORD (PERPETUATION)

MONUMENT: DESCRIBE NEW MONUMENT SET, OR WORK DONE TO PRESERVE EXISTING MONUMENT

set 2" x 30" aluminum pipe with 3" al. cap
set ~ 24" in ground - cap stamped
set polymer post with 54-9 sign attached
" " " " 54-2a " "

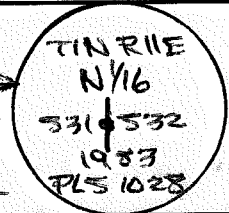

ACCESSORIES : DESCRIBE NEW BT'S WITNESS OBJECTS ETC. ESTABLISHED, OR WORK DONE TO PRESERVE EXISTING EVIDENCE

10" W.F - N. 05° W - 24.9' scribed "N 1/16 531 BT" (5' x 18" blaze @ base)
9" W.F - S. 48° W - 21.5' " " " " " N 1/16 531 BT"
set brass disc stamped PLS 1028 @ bottom of blaze, attached
BT tags & "ATT" signs & also painted to red band

Work Done By Danny L Cron Title Surveyor Date 2/18/83 State Registration No. PLS 1028
or Agency
Certified Cor. Record Prepared? Yes No Filed At: Date

REMARKS

Index File No. T. R. M. Tract or Surv. No. Cor.

USDA-FOREST SERVICE

Index X-5
File No. _____

CORNER RECORD (SEARCH)

(Ref. FSM 7151.4)

Tract or Survey No. _____
Cor. No. _____

37

T 1N R. 11E R.D. Hood River County Wasco

Merid. Willamette N.F. Mt Hood State ORE

CORNER DIAGRAM W

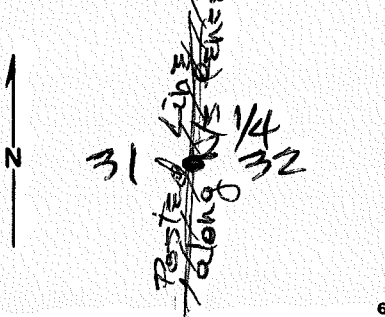

DESCRIBE CORNER MONUMENT FOUND

DESCRIBE BEARING TREES OR OTHER OFFICIAL ACCESSORIES FOUND

PHOTO IDENTIFICATION DATA

Photo No. _____
Filed At. _____
Object Ident. _____
Ident. By _____
Signature _____

DESCRIBE CORNER LOCATION RELATIVE TO NEAR-BY FEATURES, ALSO HOW TO REACH CORNER

DRIVE to N $\frac{1}{16}$ of 31 & 32 & then walk south $\frac{1}{4}$ mile along fence - corner sets on E. side of fence -

PLANE COORDINATE POSITION DATA

State _____ Zone _____
X _____
Y _____
Estab. By _____
Agency _____

Signature Danny L. Crow

Title PLS 1028

Division _____

Headquarters _____

Date 3/18/83

FS-7100-52 (3/68)

CORNER RECORD (PERPETUATION)

MONUMENT: DESCRIBE NEW MONUMENT SET, OR WORK DONE TO PRESERVE EXISTING MONUMENT

set 2" X 30" Aluminum pipe with 3" al. cap
set w/24" in ground with cap stamped
set polymer post with sign 54-9 attached
" " " " " " 54-2a "
" " " " " " " "

North Facing East
South " "

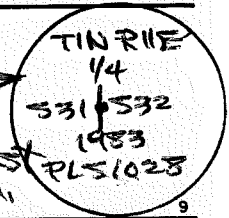

ACCESSORIES : DESCRIBE NEW BT'S WITNESS OBJECTS ETC. ESTABLISHED, OR WORK DONE TO PRESERVE EXISTING EVIDENCE

9" W.F. - 47.1' - S. 68° E. - scribed "1/4 532 BT" (5" x 1 1/8" blaze @ base)
11" W.F. - S 13° W - 37.4' " " " 1/4 531 BT"
set brass disc stamped PLS 1028 @ bottom of blaze, attached
BT tags & "ATT" signs & also painted 6" red band on BT's

10

Work Done By Danny L. Cron Title SURVEYOR Date 8/18/83 State Registration No. PLS 1028
or Agency

Certified Cor. Record Prepared? Yes No Filed At: _____ Date _____

11

REMARKS

Index File No. T. R. M. Tract or Surv. No. Cor. 12

Z-1

IN 11 E

~~IN 10 E~~

| | | | |
|----------------------------------|--|---|--|
| SECTION OR SUBDIVISION | | CORNER No. 241 | |
| TWP. 1 N., RANGE 10 & 11 E, W.M. | | CORNER DESCRIPTION | |
| | | Sec. Cor Anchs & 3x3 & 24 stake Id. by V.P.E. - May, 1945 x - indicates position of sec. cor marker | |
| W.O. REF. | | CARD..... OF | |

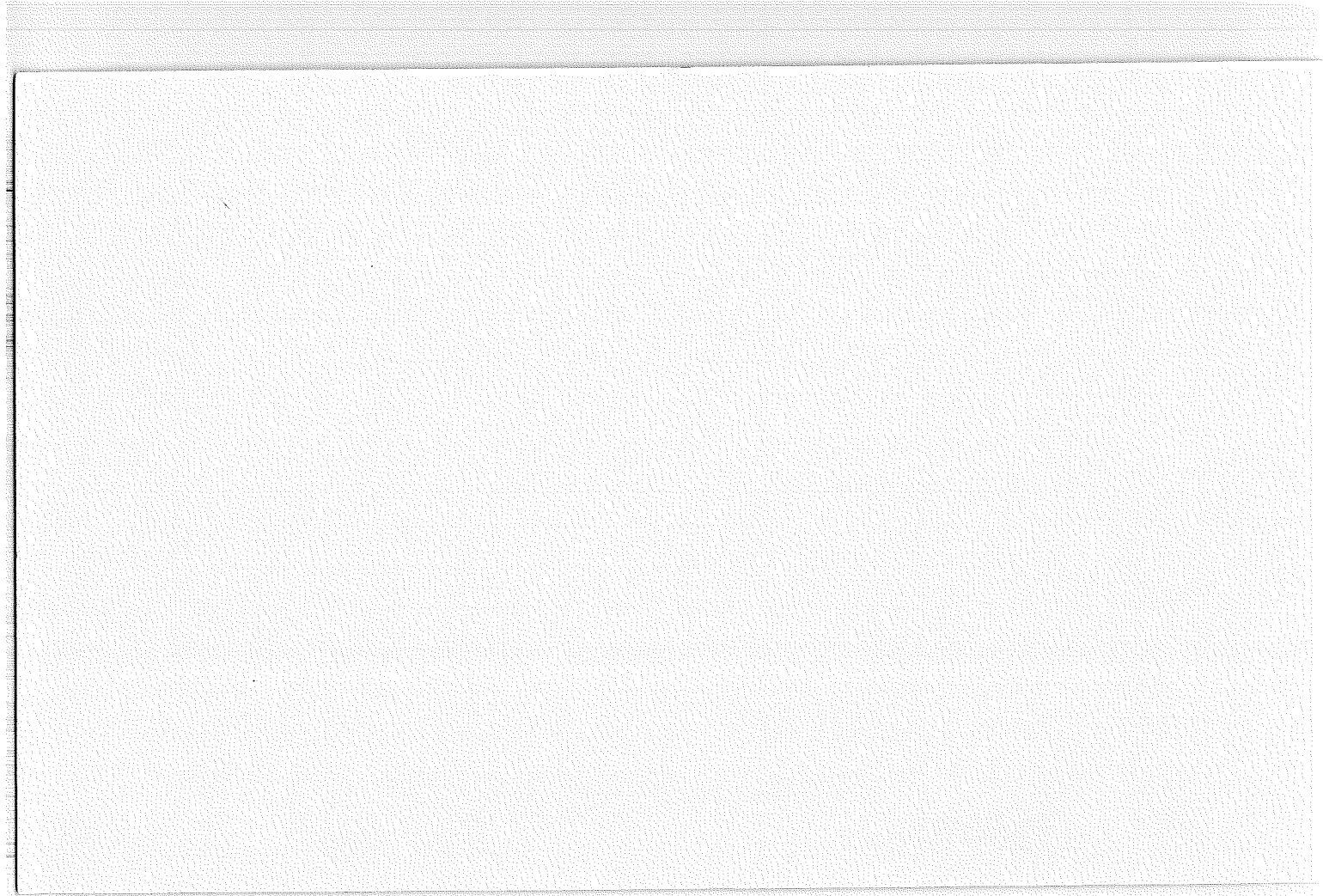

Index
File No. Z 2. A

CORNER RECORD (SEARCH)

(Ref. FSM 7151.4)

Tract or Survey No. _____
Cor. No. AP. TWP

T IN R. 11 E

R.D. Hood River County Hood River

Merid. Willamette

N.F. Mt Hood State ORE

CORNER DIAGRAM

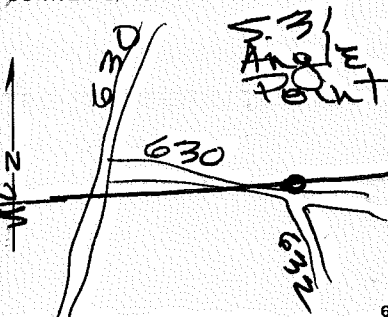

DESCRIBE CORNER MONUMENT FOUND

NOT FOUND

DESCRIBE BEARING TREES OR OTHER OFFICIAL ACCESSORIES FOUND

PHOTO IDENTIFICATION DATA

Photo No. _____
Filed At. _____
Object Ident. _____
Ident. By _____
Signature _____

DESCRIBE CORNER LOCATION RELATIVE TO NEAR-BY FEATURES, ALSO HOW TO REACH CORNER

corner sets on the North side of Rd # 632 inters with Rd # 630
30' W of 10' N. of

PLANE COORDINATE POSITION DATA

State _____ Zone _____
X _____
Y _____
Estab. By _____
Agency _____

Signature Danny L. Egan

Title FLS1028

Division _____

Headquarters _____

Date 12/12/84

7100-52 (3/68)

CORNER RECORD (PERPETUATION)

MONUMENT: DESCRIBE NEW MONUMENT SET, OR WORK DONE TO PRESERVE EXISTING MONUMENT

set 2" x 30" al. pipe with 3" al. cap stamped
 set orange post with sign attached
 warning against destroying

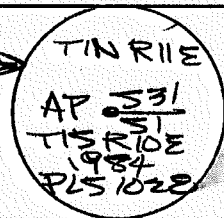

9

ACCESSORIES: DESCRIBE NEW BT'S WITNESS OBJECTS ETC. ESTABLISHED, OR WORK DONE TO PRESERVE EXISTING EVIDENCE

B.T.'s SET:

9" DF. - N. 02° E. - 23.1' - scribed "APS31 BT"
 10" DF. - S. 19° E. - 27.4' - " " " APS1 BT"

set BT + ATT signs + 6" red band on BT's also set brass
 disc stamped 'PS 1028' @ bottom of blaze on BT's -

10

Work Done By Dan Cron Title Surveyor Date 12/12/84 State Registration No. PLS 1028
 or Agency

Certified Cor. Record Prepared? Yes No Filed At: _____ Date _____

11

REMARKS

12

Index File No. T. R. M. Tract or Surv. No. Cor. 13

Index File No. Z-4 A

CORNER RECORD (SEARCH)

(Ref. FSM 7151.4)

Tract or Survey No. _____

Cor. No. AP TWP

T IN R. 11E
Merid. Willamette

R.D. Hood River County Hood River
N.F. Mt Hood State ORE

CORNER DIAGRAM

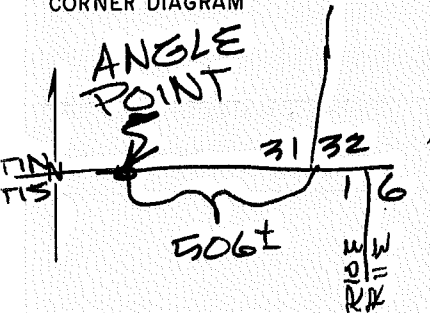

DESCRIBE CORNER MONUMENT FOUND

NOT FOUND

W-4th DF cut into too high

DESCRIBE BEARING TREES OR OTHER OFFICIAL ACCESSORIES FOUND

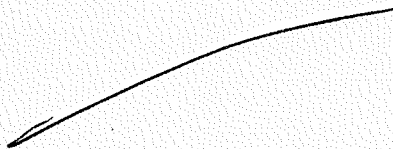

PHOTO IDENTIFICATION DATA

Photo No. _____
Filed At. _____
Object Ident. _____
Ident. By _____
Signature

PLANE COORDINATE POSITION DATA

State _____ Zone _____
X _____
Y _____
Estab. By _____
Agency

DESCRIBE CORNER LOCATION RELATIVE TO NEAR-BY FEATURES, ALSO HOW TO REACH CORNER

Find S.E. corner of SEC 31, TIN, R11E, W.M. - GO WEST 506'± to corner

Signature

Title PLS 1028

Division

Headquarters

Date 12/12/84

7100-52 (3/68)

CORNER RECORD (PERPETUATION)

MONUMENT: DESCRIBE NEW MONUMENT SET, OR WORK DONE TO PRESERVE EXISTING MONUMENT

set 2"x30" al. pipe with 3" al. cap stamped
 set orange post with sign attached
 warning against destroying -
 w/magnet.

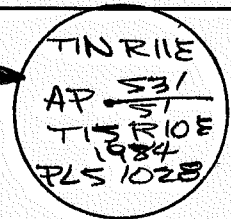

ACCESSORIES : DESCRIBE NEW BT'S WITNESS OBJECTS ETC. ESTABLISHED, OR WORK DONE TO PRESERVE EXISTING EVIDENCE

BT's Set -

11" W.F. - S. 37° E. - 7.4' scribed 'APS1BT'
 13" W.F. - N. 05° W. - 17.6' " " 'APS31BT'

set BT + ATT signs + 6" red band on BT's, also set brass disc stamped '151028' at bottom of blaze on BT's

Work Done By Dan Cron Title Surveyor Date 12/2/84 State Registration No. or Agency PLS 1028

Certified Cor. Record Prepared? Yes No Filed At: _____ Date _____

REMARKS

5/91

USDA-FOREST SERVICE

Index
File No. Z-5

CORNER RECORD (SEARCH)

(Ref. FSM 7151.4)

Tract or
Survey No. _____ Cor. No. 11

T 1 N _____ R. 11F R.D. Hood River County Hood River/Wasco

Merid. Willamette N.F. Mt Hood State Oregon

CORNER DIAGRAM

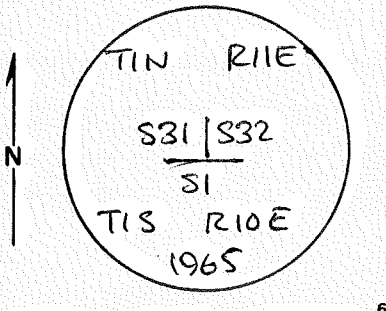

DESCRIBE CORNER MONUMENT FOUND

Found 2 1/2 inch iron pipe with 1965 BLM brass cap stamped as shown in corner diagram (on South side of 20 inch fir stub).

DESCRIBE BEARING TREES OR OTHER OFFICIAL ACCESSORIES FOUND

1882 BT: 21" white fir, N 60½ E, 20.9 feet (with scribe visible on open blaze)
1965 BT: 14" white fir, N 38 E, 27.7 feet (with healed blaze)
11" white fir, N 44½ W, 11.5 feet (with healed blaze)

PHOTO IDENTIFICATION DATA

Photo No. _____
Filed At. _____
Object Ident. _____
Ident. By _____
Signature

DESCRIBE CORNER LOCATION RELATIVE TO NEAR-BY FEATURES, ALSO HOW TO REACH CORNER

Corner is on gentle slope 80 feet West of 1710-644 road approx. 500 feet Southwest of microwave tower.

PLANE COORDINATE POSITION DATA

State _____ Zone _____
X _____
Y _____
Estab. By _____

Signature
Agency

Title _____ Division _____ Headquarters _____ Date _____
PLS Hagedorn, Inc. Vancouver 5/2/91

FS-7100-52 (3/68)

CORNER RECORD (PERPETUATION)

MONUMENT: DESCRIBE NEW MONUMENT SET, OR WORK DONE TO PRESERVE EXISTING MONUMENT

Found carsonite witness post 0.2 feet North of monument.

ACCESSORIES : DESCRIBE NEW BT'S WITNESS OBJECTS ETC. ESTABLISHED, OR WORK DONE TO PRESERVE EXISTING EVIDENCE

New BT's: 17 inch white fir, N 2½ E, 19.0 feet (scribed "T1N R11E S32 BT")

(New BT's are scribed with appropriate corner information and have a brass washer marked "978" tacked in lower half of newly scribed "B"; All BT's have painted orange band at DBH and 54-3 and 54-9 signs attached).

Work Done By C.E. Whitten Title PLS Date 4/24/91 State Registration No. OR LS #978
or Agency

Certified Cor. Record Prepared? Yes No Filed At: _____ Date _____

REMARKS

Index File No. T. R. M. Tract or Surv. No. Cor. 12

Z-5

1 N 11 E

W

GPO : 1982 O-382-659

SW 32

LAND CORNER RECORD **REPORTED**

PROPERTY CORNER

5680-2

New (Rectangular)

1. T 1 N R 11 E No. 7 5 Cor. Sec. Mer. Will State Oregon N. F. Mt. Hood Dist. Hood River

2. Corner Status

3. Original Description _____ Vol. _____ Page _____ Where Recorded _____

4. Description of Corners: Boundary on Base Line.

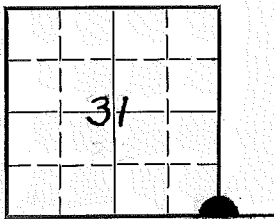

5. Investigation Notes:

Corner consists of rock, 7x10x4, above ground 7x7x4, poor condition, marked BLN Face 1 notch W 5 notches E. WF 19" N 59 E 19' T1N, R11E, S32. Put up Form 448. Old PP rotted stub N 18 W 10 1/2' could be other BT. Metal tag on WF 3" N 75 E 9'. Best way in is on logging rd to Unit #4 Wasco Sale. App 1 mi in from main rd take rd SE into old clear cut #2 Stebco Sale and go to end of rd then follow fire trail East on South side of CC to cor.

7. Photo Identification

Photo No. _____

Ident. By: _____

8. Plane Coordinate Position Data

State _____ Zone _____

X _____

Y _____

Estab. By _____

Field Book No. _____

Where Filed _____

9. Evaluation

Authentic _____

Needs Verif. Monument No

Re-estab. Survey _____

Land Status _____

6. Signed M. W. Charlee Title Forestry Tech(TM) Date 5/24/62

PERPETUATION RECORD

10. Monument: At the corner point
 Set an iron post, 28 ins. long, 2½ ins. diam., 24 ins. in the ground, and in a mound of stone, 2½ ft. base, to top, with brass cap mkd.

T 1 N R 11 E
S 31 | S 32
 S 1
 T 1 S R 10 E
 1965

11. Accessories from which new bearing trees
 A white fir, 12 ins. diam., bears N. 39 3/4 E., 41½ lks. dist., mkd.
 TIN R11E S32 BT.
 A white fir, 7 ins. diam., bears N44½W., 17½ lks. dist., mkd. TIN R11E S31 BT.
 Deposit the corner stone alongside the iron pst.

| | | | |
|---|-----------------------|------------------|-------------------------|
| | | Field Book _____ | Page _____ |
| 12. Set By <u>J.E. Jolley</u> Title <u>Cadastral Surveyor</u> | 13. Recorded By _____ | | Volume _____ Page _____ |
| License _____ Agency _____ Date <u>7/66</u> | (Agency) | | |
| | (Date) | (City) | (County) (State) |

14. Remarks:

LAND CORNER RECORD

1. T1N R11E No 25 Cor. Sec. Mer. Wm. State Oregon N. F. Mt. Hood Dist. Hood River

2. Corner Status _____

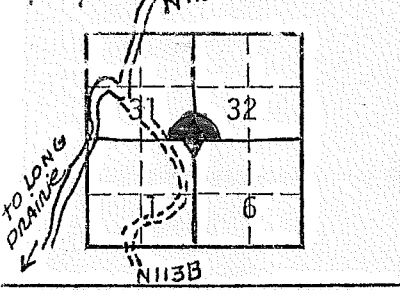

7. Photo Identification

Photo No. _____
Ident. By: _____

8. Plane Coordinate Position Data

State _____ Zone _____
X _____
Y _____
Estab. By _____
Field Book No. _____
Where Filed _____

9. Evaluation

Authentic _____
Needs Verif. _____ Monument _____
Re-estab. _____ Survey _____
Land Status _____

3. Original Description _____ Vol. _____ Page _____ Where Recorded _____

4. Description of Corners: Consists of Iron pipe with brass BLM cap scribed with TIN, R11E, Cor Sec, 31 & 32.

Believe this corner to be genuine.

5. Investigation Notes:

BT's: Grand Fir 15" DBH-20' ^{600° W} ~~S601/2° W.~~
Grand Fir 10" DBH-11 1/2' ^{S44 1/2° E.}
Location poster is on a Grand Fir approx 4" DBH, distance 9' bearing S75°W from Section Cor of 31 & 32.

Note: ~~See Cor 31 & 32 & N.E. Cor Sec 6 are offset and are located 61' apart bearing 275°.~~ ^W west

~~Red flagging from Section Cor to a Doug Fir 16" DBH at edge of old fire line road, then 830' at 80° to cor from D.F. which has red, white and blue flagging. Doug Fir is approx 200' north from road N113B.~~

IK

6. Signed M. Mihacs Title Frstry Techs, Date 9/17/76
G. Andrews

IK

SECTION OR SUBDIVISION

2-5

31 | 32

CORNER No. 381

TWP. 1. N., RANGE 11. E., W.M.

CORNER DESCRIPTION

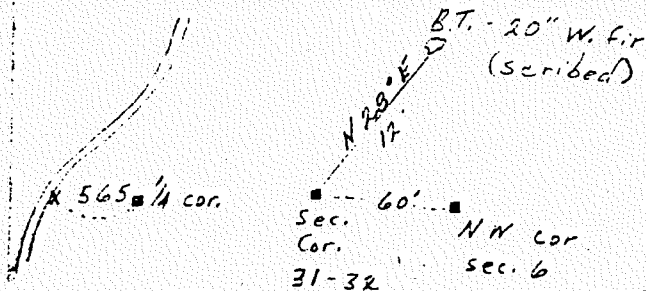

Sec. Cor
 Rock & stake - 2 1/2 x 2 1/4
 in mound of rock
 Est. by V. D. E. 5-5-45
 (X) - Sec. line marker
 on tree on old Fir P.

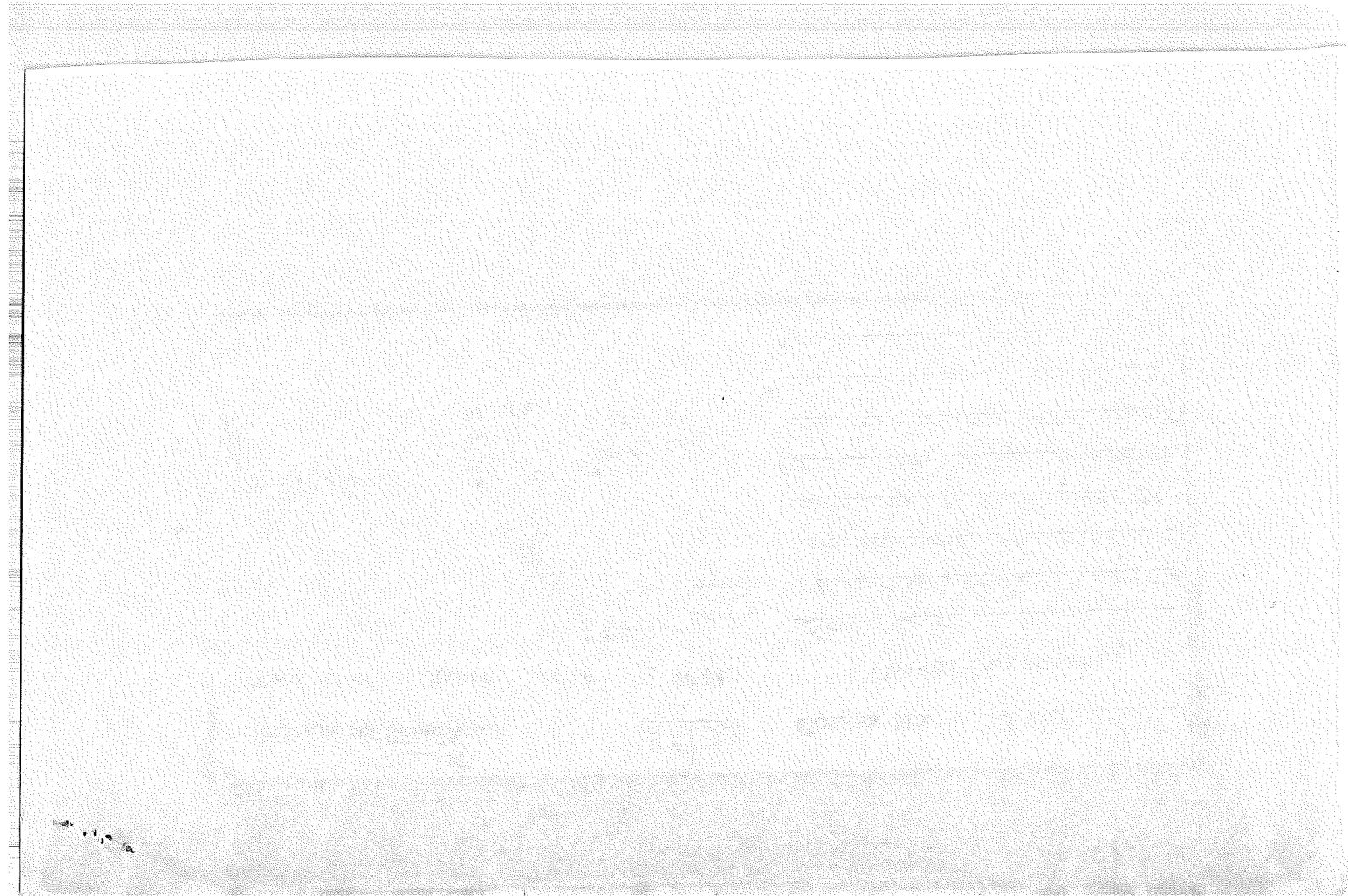

LAND CORNER RECORD

PROPERTY CORNER

5680-2

1. T 1 N R 11 E No. 7 Cor. $\frac{1}{4}$ Mer. Will State Oregon ^(Rectangular) N. F. Mt. Hood Dist. Hood River

2. Corner Status

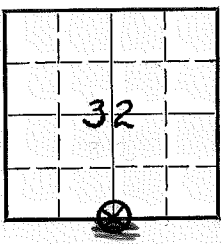

7. Photo Identification

Photo No. _____
Ident. By: _____

8. Plane Coordinate Position Data

State _____ Zone _____
X _____
Y _____
Estab. By _____
Field Book No. _____
Where Filed _____

9. Evaluation

Authentic X
Needs Verif. Monument No
Re-estab. Survey
Land Status _____

3. Original Description _____ Vol. _____ Page _____ Where Recorded _____

4. Description of Corners: Boundary on Base Line.

5. Investigation Notes:
Corner consists of rock, 6x10x7, above ground 6x6x7, good condition, marked $\frac{1}{4}$ N face.
WF 20" N 40 E 4' S is all that is chopped out- put up Form 448. Metal tag on BT tree. State Board of Forestry has tag for 1/16 cors. E & W of this cor & $\frac{1}{4}$ S 3 chs W S 6. There is old logging rds in private land to N but do not know how to get to them - this would be way to cor.

6. Signed E. E. Carpenter Title Forestry Tech. (TM) Date 5/24/62
M. W. Chaffee Title Eng. Tech.

PERPETUATION RECORD

10. Monument:

11. Accessories

12. Set By _____ Title _____
License _____ Agency _____ Date _____

Field Book _____ Page _____
13. Recorded By _____ Volume _____ Page _____
(Agency)

(Date) (City) (County) (State)

14. Remarks:

USDA-FOREST SERVICE

Index
File No. Z-9
T 1 North R. 11 East
Merid. Willamette

CORNER RECORD (SEARCH)

(Ref. FSM 7151.4)

Tract or
Survey No. _____ Cor. No. 6

R.D. Hood River County Hood River/Wasco

N.F. Mount Hood State Oregon

CORNER DIAGRAM

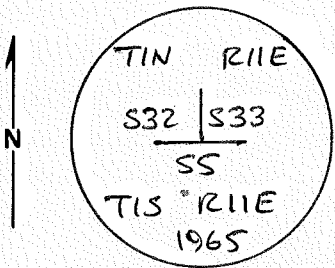

DESCRIBE CORNER MONUMENT FOUND

Found 2 1/2 inch iron pipe with 1965 BLM brass cap (stamped as shown in corner diagram) with original stone marked "BL" set on East side.

DESCRIBE BEARING TREES OR OTHER OFFICIAL ACCESSORIES FOUND

1882 BT's: 20" fir hi-stump, N 38 3/4 E, 16.2 feet (I sawed out healed blaze to reveal scribing)

17" fir stub, N 15 1/2 W, 10.2 feet (with healed blaze)

1965 BT: 9" dead fir, N 52 1/2 W, 14.6' (w/ scribe on open blaze)

1983 BT: 14" white fir, N 58 E, 53.0' (w/ partially healed blaze)

DESCRIBE CORNER LOCATION RELATIVE TO NEAR-BY FEATURES, ALSO HOW TO REACH CORNER

Corner is on flat ground at southwest corner of new clearcut.

PHOTO IDENTIFICATION DATA

Photo No. _____
Filed At. _____
Object Ident. _____
Ident. By _____
Signature

PLANE COORDINATE POSITION DATA

State _____ Zone _____
X _____
Y _____
Estab. By _____

Signature

Title PLS Division Hagedorn, Inc. Headquarters Vancouver Date 5/2/91 FS-7100-52 (3/88)

CORNER RECORD (PERPETUATION)

MONUMENT: DESCRIBE NEW MONUMENT SET, OR WORK DONE TO PRESERVE EXISTING MONUMENT

Reset carsonite witness post 3 feet North of monument.

ACCESSORIES: DESCRIBE NEW BT'S WITNESS OBJECTS ETC. ESTABLISHED, OR WORK DONE TO PRESERVE EXISTING EVIDENCE

NEW BT'S: 16" white fir, N 23 E, 36.2 feet (scribed "T1N R11E S33 BT")
 7" white fir, N 83½ W, 30.2 feet (scribed "T1N R11E S32 BT")
 5" white fir, N 29 W, 17.6 feet (scribed "X BT")

(New BT's are scribed with appropriate corner information and have a brass washer marked "978" tacked in lower half of newly scribed "B"; All BT's have painted orange band at DBH & 54-3 & 54-9 signs attached).

Work Done By C. E. Whitten Title PLS Date 4/26/91 State Registration No. _____
 or Agency _____

Certified Cor. Record Prepared? Yes No Filed At: _____ Date _____

REMARKS

| | | | | | | |
|----------------|----|-----|----|---------------------|------|----|
| Index File No. | T. | R. | M. | Tract or Surv. No. | Cor. | 12 |
| Z-9 | 1N | 11E | W | GPO: 1982 O-382-859 | SE32 | 13 |

USDA-FOREST SERVICE

30

CORNER RECORD (SEARCH)

Index File No. Z-9

Tract or Survey No. _____ Cor. No. _____

(Ref. FSM 7151.4)

T IN R. 1/E
Merid. Willamette

R.D. Hood River County Wasco
N.F. Mt Hood State ORE

CORNER DIAGRAM

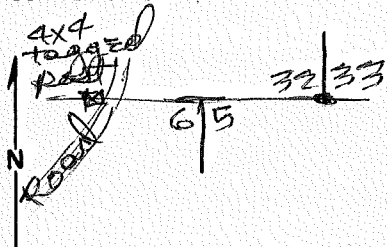

DESCRIBE CORNER MONUMENT FOUND

TINRIE BLM stamped Brass cap
532/533
35
1965
+15

DESCRIBE BEARING TREES OR OTHER OFFICIAL ACCESSORIES FOUND

orig BTs
20" Fir 6' high stump - N41°E-24 1/2' - blaze only
17" Fir 9' high snag - N15 1/2°W-15' - blaze
BLM BTs (65)
9" DF 7' high snag - N50°W-21 1/2' - visible TINRIE 532 BT

PHOTO IDENTIFICATION DATA

Photo No. _____
Filed At. _____
Object Ident. _____
Ident. By _____
Signature

DESCRIBE CORNER LOCATION RELATIVE TO NEAR-BY FEATURES, ALSO HOW TO REACH CORNER

Find line crossing post @ Rd. on
Base Line - walk East 400' ±
to corner - corner sets near S.W.
cor of standing timber

PLANE COORDINATE POSITION DATA

State _____ Zone _____
X _____
Y _____
Estab. By _____
Agency

Signature Danmya

Title PLS 1028 Division _____ Headquarters _____ Date 10/12/82 FS-7100-52 (3/68)

CORNER RECORD (PERPETUATION)

MONUMENT: DESCRIBE NEW MONUMENT SET, OR WORK DONE TO PRESERVE EXISTING MONUMENT

set polymer post with 54-4 sign attached

9

ACCESSORIES: DESCRIBE NEW BT'S WITNESS OBJECTS ETC. ESTABLISHED, OR WORK DONE TO PRESERVE EXISTING EVIDENCE

New BT
9" WF - N55°E - 53.3' - scribed "INRIE 533 BT" & set washer
stamped 151028 @ base of scribe
set 54-4 + 6" red band on all BT's

10

Work Done By Danny L. Cron Title Surveyor Date 10/2/81 State Registration No. PLS 1028
or Agency
Certified Cor. Record Prepared? Yes No Filed At: _____ Date _____

11

REMARKS

12

Index File No. T. R. M. Tract or Surv. No. Cor.

13

New

(Rectangular)

1. T1N R11E No 29 Cor. Sec. Mer. Will State Oregon N. F. Mt. Hood Dist. Hood River

2. Corner Status

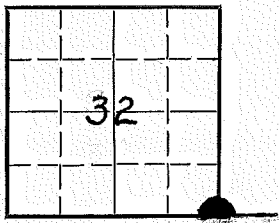

3. Original Description Vol. Page Where Recorded

4. Description of Corners: Boundary on Base Line.

7. Photo Identification

Photo No. _____
Ident. By: _____

8. Plane Coordinate Position Data

State _____ Zone _____
X _____
Y _____
Estab. By _____
Field Book No. _____
Where Filed _____

9. Evaluation

Authentic X
Needs Verif. Monument No
Re-estab. Survey
Land Status _____

5. Investigation Notes:

Corner consists of rock, 7x7x7, above ground 7x7x7, good condition, Marked BL N face, 2 notches W face, 4 on E face.
DF 16" N 18 W 10' Grown over Form 448
DF 16" N 34 E 16' Grown over Form 448
Metal tag is on 6" WF N 80 W 6'
There is old logging rd into cor area from Private N of cor.
Don't know just where it leaves main rd. Went in from 1/4 cor. East.

6. Signed E. E. Carpenter Title Forestry Tech (TM) Date 5/23/62
M. W. Chaffee Title Eng. Tech.

PERPETUATION RECORD

10. Monument: At the corner point
 Set an iron post 28 ins. long, $2\frac{1}{2}$ ins. diam., 24 ins.
 in the ground, with brass cap mkd.

T 1 N R 11 E
S 32 | S 33
 S 5
 T 1 S R 11 E
 1965

11. Accessories from which a new bearing tree
 A fir, 9 ins. diam., bears $N50\frac{1}{4}W.$, $21\frac{1}{2}$ lks. dist., mkd. T1N R11E S32 BT.
 Deposit the corner stone alongside the iron post.

12. Set By J.E. Jelley Title Cadastral Surveyor
 License _____ Agency _____ Date 7/66

13. Recorded By _____ Volume _____ Page _____
 (Agency)

 (Date) (City) (County) (State)

14. Remarks:

5/91

CORNER RECORD (SEARCH)

(Ref. FSM 7151.4)

Index
File No. "Z-11"

Tract or
Survey No. _____ Cor. No. _____

T 1 North R. 11 East R.D. Hood River County Hood River/Wasco

Merid. Willamette N.F. Mount Hood State Oregon

CORNER DIAGRAM

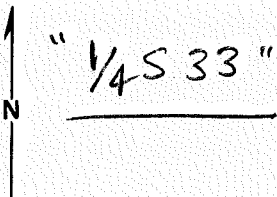

DESCRIBE CORNER MONUMENT FOUND

Found 1/2 inch iron pipe in a ring of stone.

DESCRIBE BEARING TREES OR OTHER OFFICIAL ACCESSORIES FOUND

This point is near the South quarter corner of Section 33 but can not be accepted as the quarter corner since it is not mentioned in the 1882 GLO notes.

PHOTO IDENTIFICATION DATA

Photo No. _____

Filed At. _____

Object Ident. _____

Ident. By _____

Signature _____

PLANE COORDINATE POSITION DATA

State _____ Zone _____

X _____

Y _____

Estab. By _____

Agency _____

Signature _____

DESCRIBE CORNER LOCATION RELATIVE TO NEAR-BY FEATURES, ALSO HOW TO REACH CORNER

On flat ground about 900 feet West of Mosier Creek.

Title PLS Division Hagedorn, Inc. Headquarters Vancouver Date 5/2/91 FS-7100-52 (3/68)

CORNER RECORD (PERPETUATION)

MONUMENT: DESCRIBE NEW MONUMENT SET, OR WORK DONE TO PRESERVE EXISTING MONUMENT

None

9

ACCESSORIES: DESCRIBE NEW BT'S WITNESS OBJECTS ETC. ESTABLISHED, OR WORK DONE TO PRESERVE EXISTING EVIDENCE

None

10

Work Done By C.E. Whitten Title PLS Date 4/24/96 State Registration No.
or Agency

Certified Cor. Record Prepared? Yes No Filed At: Date

11

REMARKS

12

Index File No. T. 1 N. R. 11E M. W. Tract or Surv. No. Cor.

13

Z "Z-11"

1 N

11E

W

GPO: 1982 O-382-659

S 1/4 33

LAND CORNER RECORD

PROPERTY CORNER 5680-2

1. T 1N R 11E No. 2 11 Cor. 1/4 Mer. Will State Oregon N. F. Mt. Hood Dist. Hood River

2. Corner Status

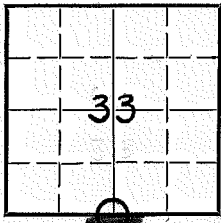

7. Photo Identification

Photo No. _____
Ident. By: _____

8. Plane Coordinate Position Data

State _____ Zone _____
X _____
Y _____
Etab. By _____
Field Book No. _____
Where Filed _____

9. Evaluation

Authentic _____
Needs Verif. Monument No _____
Re-estab. _____ Survey _____
Land Status _____

3. Original Description _____ Vol. _____ Page _____ Where Recorded _____

4. Description of Corners: N. Boundary on Base Line.

5. Investigation Notes:

Corner consists of small stake, 1 1/2 x 1 1/2 x 18", above ground 1 1/2 x 1 1/2 x 14", poor condition, no marks.
WF 31" N 36 E 25.7', 1/4 S, BT grown over Form 448
Metal tag on 5" WF S 66 E 10' from stake. 1/4 cor stake established by Booth-Kelly Lbr.Co. Tag for Sec 5, T1S,R11E, is app 4 chs West of this cor. Best way in is up Oregon Lbr.Co. logging rd to end. Cor is NE app 5 chs.

6. Signed E. E. Carpenter Title Forestry Tech(TM) Date 5/23/62

PERPETUATION RECORD

10. Monument:

11. Accessories

Field Book _____ Page _____

12. Set By _____ Title _____

License _____ Agency _____ Date _____

13. Recorded By _____ Volume _____ Page _____
(Agency)

(Date) _____ (City) _____ (County) _____ (State) _____

14. Remarks:

5/91

Index
File No. Z-13
T 1 North R. 11 East
Merid. Willamette

CORNER RECORD (SEARCH)

(Ref. FSM 7151.4)

Tract or Survey No. _____ Cor. No. 1
R.D. Hood River County Hood River/Wasco
N.F. Mount Hood State Oregon

CORNER DIAGRAM

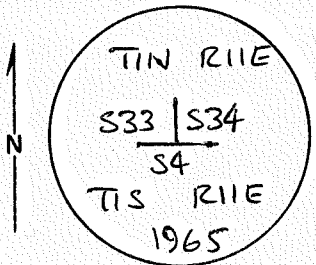

DESCRIBE CORNER MONUMENT FOUND

Found 2 1/2 inch iron pipe with 1965 BLM brass cap (stamped as shown in corner diagram) in ring of stone.

2

DESCRIBE BEARING TREES OR OTHER OFFICIAL ACCESSORIES FOUND

1882 BT: 6" Pine slab - N 23 W - 11 feet (with scribe)

1965 BT's: 15" White fir - N 33 E - 39.5 feet (with healed blaze)
18" White fir - N 75 W - 44.9 feet (with healed blaze)

6

PHOTO IDENTIFICATION DATA

Photo No. _____
Filed At. _____
Object Ident. _____
Ident. By _____
Signature

7

PLANE COORDINATE POSITION DATA

State _____ Zone _____
X _____
Y _____
Estab. By _____

8

DESCRIBE CORNER LOCATION RELATIVE TO NEAR-BY FEATURES, ALSO HOW TO REACH CORNER

Corner is on South side of "Ridge Road" (BTW Mosier Creek & N. Fork Mill Creek). The road crosses the Willamette "Base Line" (Section line) about 500' SW of an irrigation pond on East side of road. Go East 200' from road/section line intersection.

4

Aggey
Signature

Title _____ Division _____ Headquarters _____ Date _____ FS-7100-52 (3/68)
PLS Hagedorn, Inc. Vancouver 5/2/91

CORNER RECORD (PERPETUATION)

MONUMENT : DESCRIBE NEW MONUMENT SET, OR WORK DONE TO PRESERVE EXISTING MONUMENT

Found carsonite witness post 3 feet West of monument.

ACCESSORIES : DESCRIBE NEW BT'S WITNESS OBJECTS ETC. ESTABLISHED, OR WORK DONE TO PRESERVE EXISTING EVIDENCE

New BT's:

11 inch fir, N 00 3/4 W, 34.9 feet (scribed "T1N, R11E, S34 BT")

9 inch white fir, N 66 E, 28.9 feet (scribed "T1N, R11E, S34 BT")

(New BT's are scribed with appropriate corner information and have a brass washer marked "978" tacked in lower half of newly scribed "B"; all BT's have painted orange band at DBH & 54-3 & 54-9 signs attached).

Work Done By. C.E. Whitten Title PLS Date 4/26/91 State Registration No. OR LS #978
or Agency

Certified Cor. Record Prepared ? Yes No Filed At: Date

REMARKS

Index File No.

Z-13

T.

1N

R.

11E

M.

W

Tract or Surv. No.

Cor. SE 33

12

13

5/91

Index
File No. "Z-13"

CORNER RECORD (SEARCH)

Tract or Survey No. _____
Cor. No. 3

T 1N & 1S R. 11 East R.D. Hood River County Hood River/Wasco

Merid. Willamette N.F. Mount Hood State Oregon

CORNER DIAGRAM

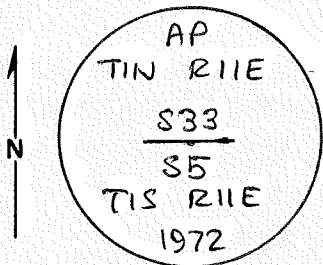

DESCRIBE CORNER MONUMENT FOUND

Found 2 1/2 inch iron pipe with 1972 BLM brass cap (Stamped as shown in corner diagram) in ring of stone (now an angle point, not a section corner).

DESCRIBE BEARING TREES OR OTHER OFFICIAL ACCESSORIES FOUND

1859 BT: 36" pine stump, N 10 E, 21.8 feet (down tree with open blaze is lying to the East)
1972 BT's: 27 inch white fir, S 79 3/4 E, 20.2 feet (with healed blaze)
11" fir, N 21 3/4 W, 31.1 feet (with healed blaze)

PHOTO IDENTIFICATION DATA

Photo No. _____
Filed At. _____
Object Ident. _____
Ident. By _____
Signature

DESCRIBE CORNER LOCATION RELATIVE TO NEAR-BY FEATURES, ALSO HOW TO REACH CORNER

Corner is on West side of "Ridge Road" (BTW Mosier Creek & N. Fork Mill Creek). The road crosses the section line about 500 feet Southwest of an irrigation pond on the East side of the road. Go west 320 feet from road/section line intersection.

PLANE COORDINATE POSITION DATA

State _____ Zone _____
X _____
Y _____
Estab. By _____
Agency

Title Division Headquarters Date FS-7100-52 (3/68)
PLS Hagedorn, Inc. Vancouver 5/2/91

Signature

CORNER RECORD (PERPETUATION)

MONUMENT : DESCRIBE NEW MONUMENT SET, OR WORK DONE TO PRESERVE EXISTING MONUMENT

Reset carsonite witness post 4 feet North of monument.

ACCESSORIES : DESCRIBE NEW BT'S WITNESS OBJECTS ETC. ESTABLISHED, OR WORK DONE TO PRESERVE EXISTING EVIDENCE

NEW BT'S: 9" white fir, N 22 E, 18.1 feet (scribed "T1N, R11E APS33 BT")
 12 " fir, S 83 W, 22.8 feet (scribed "T1S, R11E APS5 BT")

(New BT's are scribed with appropriate corner information and have a brass washer marked "978" tacked in lower half of newly scribed "B"; All BT's have painted orange band at DBH & 54-3 & 54-9 signs attached).

Work Done By C.E. Whitten Title PLS Date 4/26/91 State Registration No. OR LS #978
 or Agency

Certified Cor. Record Prepared ? Yes No Filed At: Date

REMARKS

Index File No. "Z-13" T. 1N/1S R. 11E M. W Tract or Surv. No. Cor. Angle point

USDA-FOREST SERVICE

Index File No. Z-13

CORNER RECORD (SEARCH)

(Ref. FSM 7151.4)

Tract or Survey No. _____ Cor. No. _____

T 1N R. 11E
Merid. Willamette

R.D. Hood River County Wasco
N.F. At Hood State Ore

CORNER DIAGRAM

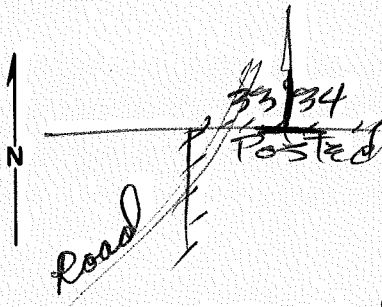

DESCRIBE CORNER MONUMENT FOUND

T1N R11E
3334 BLM brass cap as set from
34 orig. evid
T1S R11E
1965

DESCRIBE BEARING TREES OR OTHER OFFICIAL ACCESSORIES FOUND

orig - 6" Pine - N 23° W - 17 1/2' - scribe visible
BLM 13" WF. - N 34° E - 60 1/2' - 1/4 part visible
" 15 WF - N 73° W - 68 1/2' - heeled bl.

PHOTO IDENTIFICATION DATA

Photo No. _____
Filed At. _____
Object Ident. _____
Ident. By _____
Signature

DESCRIBE CORNER LOCATION RELATIVE TO NEAR-BY FEATURES, ALSO HOW TO REACH CORNER

line post on road - cor. is E. 200'

PLANE COORDINATE POSITION DATA

State _____ Zone _____
X _____
Y _____
Estab. By _____
Agency

Signature
Danny E. Coan

Title PLS 1028 Division _____ Headquarters _____ Date 9/2/83 FS-7100-52 (3/68)

CORNER RECORD (PERPETUATION)

MONUMENT: DESCRIBE NEW MONUMENT SET, OR WORK DONE TO PRESERVE EXISTING MONUMENT

set polymer post with 544 sign attached @ cor.
" " " " 54-2a "
" " " " " "

9

ACCESSORIES: DESCRIBE NEW BT'S WITNESS OBJECTS ETC. ESTABLISHED, OR WORK DONE TO PRESERVE EXISTING EVIDENCE

set 544's on BTs also painted 6" red band

10

Work Done By: Dannyh Cox Title: Sur. Date: 6/22/82 State Registration No. 1028
or Agency

Certified Cor. Record Prepared? Yes No Filed At: _____ Date _____

11

REMARKS

12

Index File No. T. R. M. Tract or Surv. No. Cor. 13

1. T 1N R 11E No. Z 13 Cor. New Sec Mer. Will State Oregon N. F. Mt. Hood Dist. Hood River

2. Corner Status

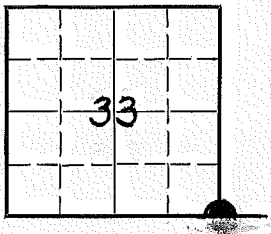

3. Original Description _____ Vol. _____ Page _____ Where Recorded _____

4. Description of Corners: Forest Boundary on Base Line.

5. Investigation Notes:

Corner not found.
DF down stub 10" x 1", T1N, R11E, S 33, BT BLM.
Tag on it, nothing else found. Metal tag & board on Long Pr-
The Dalles Rd. 250' West of cor.

7. Photo Identification

Photo No. _____
Ident. By: _____

8. Plane Coordinate Position Data

State _____ Zone _____
X _____
Y _____
Estab. By _____
Field Book No. _____
Where Filed _____

9. Evaluation

Authentic _____
Needs Verif. _____ Monument No
Re-estab. X Survey _____
Land Status _____

6. Signed E.E. Carpenter Title Forestry Tech (TM) Date 5/23/62

PERPETUATION RECORD

10. Monument: At the corner point
 Set an iron post, 28 ins. long, 2½ ins. diam., 21 ins.
 in the ground, and in a mound of stone, 2½ ft. base, to
 top, with brass cap mkd.

T 1 N R 11 E
S 33 | S 34
 T S 4
 T 1 S R 11 E
 1965

11. Accessories from which new bearing trees
 A white fir, 10 ins. diam., bears N34½E., 60 lks. dist., mkd. T1N R11E S34 BT.
 A white fir, 8 ins. diam., bears N73½W., 68½ lks. dist., mkd. T1N R11E S33 BT.

| | |
|--|--|
| | Field Book _____ Page _____ |
| 12. Set By <u>J.E.Jelley</u> Title <u>Cadastral Surveyor</u> | 13. Recorded By _____ Volume _____ Page _____ <small>(Agency)</small> |
| Licence _____ Agency _____ Date <u>7/66</u> | _____ <small>(Date) (City) (County) (State)</small> |

14. Remarks:

1. T 1 N 11 E No. Z 17 Cor. New Sec Mer. Will State Oregon N. F. Mt Hood Dist. Barlow

2. Corner Status

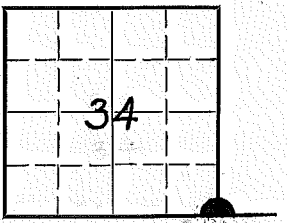

3. Original Description _____ Vol. _____ Page _____ Where Recorded _____

4. Description of Corners:

7. Photo Identification

Photo No. _____
Ident. By: _____

5. Investigation Notes:

Corner consists of post, 6'x2"x2", above ground 5'x2"x2", poor condition, no markings.
DF stump 25" N 18 E 36' grown over Form 448
DF stump 25" N 43 W 19' grown over Form 448
Metal tag on DF stump N 20 W 21'. Sec. line tag is on DF stump on old logging rd app 10 chs N of cor.

8. Plane Coordinate Position Data

State _____ Zone _____
X _____
Y _____
Estab. By _____
Field Book No. _____
Where Filed _____

9. Evaluation

Authentic _____
Needs Verif. _____ Monument No
Re-estab. X Survey _____
Land Status _____

6. Signed E.E. Carpenter Title Forestry Tech. (TM)
M.W. Chaffee Title Eng. Tech. Date 5-25-62

PERPETUATION RECORD

10. Monument: At the corner point
 Set an iron post, 28 ins. long, $2\frac{1}{2}$ ins. diam., 21 ins.
 in the ground, and in a mound of stone, $2\frac{1}{2}$ ft. base, to
 top, with brass cap mkd.

T 1 N R 11 E
S 34 | S 35
 S 3
 T 1 S R 11 E
 1965

11. Accessories from which new bearing trees
 A fir, 9 ins. diam., bears N20°E., $82\frac{1}{2}$ lks. dist., mkd. T1N R11E S35 BT.
 A fir, 8 ins. diam., bears N52°W., $39\frac{1}{2}$ lks. dist., mkd. T1N R11E S34 BT.
 Deposit broken brown glass at base of the iron post.

Field Book _____ Page _____

12. Set By J.E. Jelley Title Cadastral Surveyor
 License _____ Agency _____ Date 7/66

13. Recorded By _____ Volume _____ Page _____
 (Agency)

 (Date) (City) (County) (State)

14. Remarks:

LAND CORNER RECORD

1. T1N R1E No 17 Cor. Old Sec. Mer. Will State Oregon (Rectangular) N. F. Mt. Hood Dist. Barlow

2. Corner Status

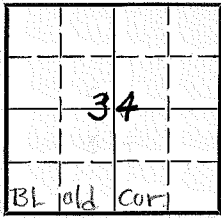

3. Original Description _____ Vol. _____ Page _____ Where Recorded _____

4. Description of Corners:

7. Photo Identification

Photo No. _____
Ident. By: _____

5. Investigation Notes:

Corner consists of oak stake, 4'x3"x3", above ground 3'x3"x3", good condition, no markings.
PP 33" N 23 E 31.7' grown over BT Form 448
PP 18 dn sn 18" N 89 W 82.5' R1E, T1N, S 34 Form 448
Metal tag on oak 6" N 15 E 8'. Sec line marker is on 30" WF
6 chs West of this cor on old logging rd.

8. Plane Coordinate Position Data

State _____ Zone _____
X _____
Y _____
Estab. By _____
Field Book No. _____
Where Filed _____

9. Evaluation

Authentic _____
Needs Verif. _____ Monument No
Re-estab. X Survey _____
Land Status _____

6. Signed E. E. Carpenter Title Forestry Tech (TM) Date 5-25-62
M. W. Chaffee Title Eng. Tech

PERPETUATION RECORD

10. Monument:

11. Accessories

Field Book _____ Page _____

12. Set By _____ Title _____

13. Recorded By _____ Volume _____ Page _____
(Agency)

License _____ Agency _____ Date _____

(Date) (City) (County) (State)

14. Remarks: