

SECTION OR SUBDIVISION

21/22  
28/27

CORNER No. 1046

TWP. 1N, RANGE 10 E, W.M.

CORNER DESCRIPTION

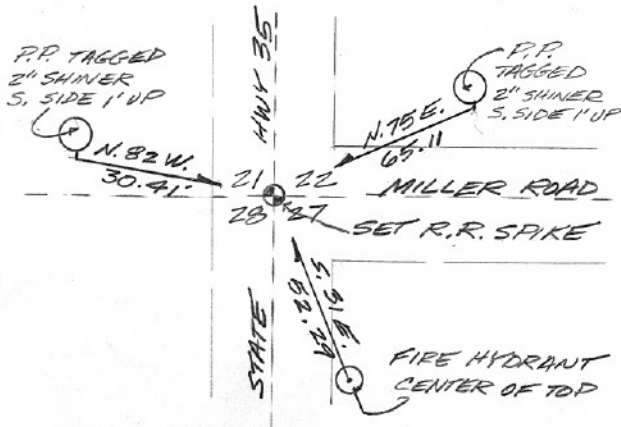

CORNER IS AN R.R.

SPIKE SET DIRECTLY

OVER "X" ON STONE

APRIL 11, 1936

FD. ROCK w/ X AND

LAMP BASE AS PER

P.M. MORSE APPROX

18" BELOW A.C.

W.O. REF.

CARD OF

ONE →

Jan 1994

set 2 RR spikes on E Miller  
Rd. to R.P. sec cor. Cor. will be  
destroyed by road construction.

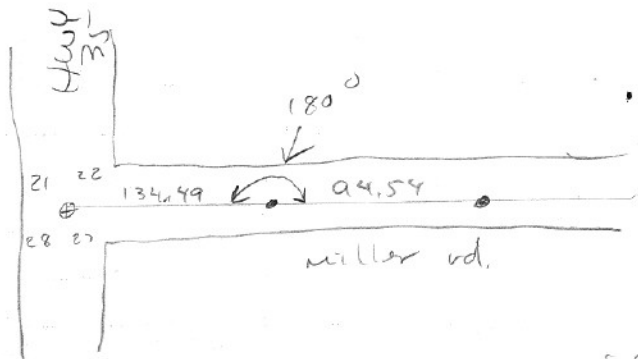

9-13-00

CHECKED OK,

FLD BK 2000-1  
0.06 W, 0.15 N OF  
NOTES

see field bk  
# 1-94 p. 1



## REPORT ON SURVEY MARK

<input type="checkbox"/> NEW	<input checked="" type="checkbox"/> RECOVERY	LEVEL LINE	QUAD	STA NO.
DESIGNATION OF MARK T.I.N, R. IO.E. WM		STATE OREGON	COUNTY HOOD RIVER	
21/22 28/27				
TYPE OF MARK <input type="checkbox"/> BENCH MARK <input type="checkbox"/> TRIANGULATION <input checked="" type="checkbox"/> OTHER: SECTION CORNER				
TYPE OF DISK <input type="checkbox"/> USC & GS <input type="checkbox"/> STATE HWY DPT. <input checked="" type="checkbox"/> OTHER: STONE w/ 'X' CHISELED				
CONDITION OF MARK <input checked="" type="checkbox"/> GOOD <input type="checkbox"/> DISTURBED <input type="checkbox"/> INACCESSIBLE <input type="checkbox"/> NOT FOUND <input type="checkbox"/> DESTROYED				
NEAREST TOWN (NAME, DISTANCE AND DIRECTION FROM MARK) MT. HOOD 1 MI SOUTH				
NEW DESCRIPTION IF NEEDED SET MON. BOX OVER STONE, REMOVING RR SPIKE SET 4-11-86 POINT IS @ INTERSECTION HWY 35 & MILLER ROAD. ALL RP'S ARE INTACT AS PER REPORT ON CORNER 1046. STONE IS NOW DOWN 15' IN 8" DIA "OSHD" BOX				
REPORTED BY BRIAN GIGSTAD		DATE 5-13-93	MT. HOOD - LONG PRARIE Proj TELEPHONE NUMBER 731-#239	
ADDRESS 5821 NE GLISAN ST PORTLAND OR 97213				