

SECTION OR SUBDIVISION

SEC COR  $\frac{29}{32} | \frac{28}{33}$

CORNER No. 881

TWP. 2N, RANGE 9E  $\frac{29}{32} | \frac{28}{33}$  W.M.

CORNER DESCRIPTION

B.C. W  $2\frac{1}{2}$ " I.P. 24"  
IN GRD WI MD. OF STONE  
SET BY TEC 7/80

FD. 1 OR 6 BT.

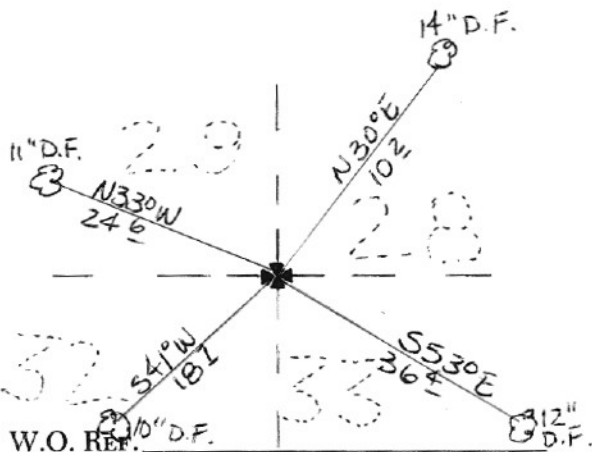

W.O. REF.

CARD ..... OF .....

Index

File No. V-9

**CORNER RECORD (SEARCH)**

(Ref. FSM 7151.4)

Tract or

Survey No. CS81-097

Cor. Sections

No. 28-29-32-33

T 2N. R. 9 E.

R.D. Hood River

County Hood River

Merid. Willamette

N.F. Mt. Hood

State Oregon

**CORNER DIAGRAM**

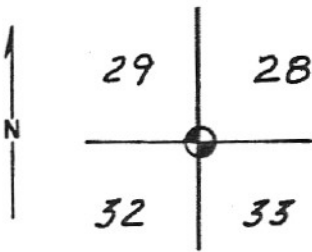

**DESCRIBE CORNER MONUMENT FOUND**

None

**DESCRIBE BEARING TREES OR OTHER OFFICIAL ACCESSORIES FOUND**

Remains of scribed stump bears N. 60° E. 4.0 ft. Stumphole at GLO call in northwest quadrant.

**PHOTO IDENTIFICATION DATA**

Photo No. \_\_\_\_\_

Filed At. \_\_\_\_\_

Object Ident. \_\_\_\_\_

Ident. By \_\_\_\_\_

Signature \_\_\_\_\_

**PLANE COORDINATE POSITION DATA**

State \_\_\_\_\_ Zone \_\_\_\_\_

X \_\_\_\_\_

Y \_\_\_\_\_

Estab. By \_\_\_\_\_

Agency \_\_\_\_\_

Signature \_\_\_\_\_

Title Surveyor

Division \_\_\_\_\_

Headquarters \_\_\_\_\_

Date

June, 1980

7100-52 (3.68)

**CORNER RECORD (PERPETUATION)**

**MONUMENT: DESCRIBE NEW MONUMENT SET, OR WORK DONE TO PRESERVE EXISTING MONUMENT**

Set brass disc on a 2-1/2" galv. pipe, 30" long, 24" in the ground and built a mound of stone.

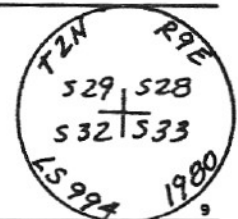

**ACCESSORIES: DESCRIBE NEW BT'S WITNESS OBJECTS ETC. ESTABLISHED, OR WORK DONE TO PRESERVE EXISTING EVIDENCE**

- A fir 14" dia. bears N. 30° E. 10.2 ft., marked T. 2 N., R. 9 E., S28 BT.
- A fir 12" dia. bears S. 53° E. 36.4 ft., marked T. 2 N., R. 9 E., S33, BT.
- A fir 10" dia. bears S. 41° W. 18.7 ft., marked T. 2 N., R. 9 E., S32, BT.
- A fir 11" dia. bears N. 33° W. 24.6 ft., marked T. 2 N., R. 9 E., S29 BT.

Work Done By Lawrence E. Jones Title Surveyor

Date 6/80

State Registration No. or Agency

LS 994

Certified Cor. Record Prepared? Yes No

Filed At. \_\_\_\_\_

Date \_\_\_\_\_

**REMARKS**

Index File No. V-9

CORNER RECORD (SEARCH)  
(Ref. FSM 7151.4)

CC0881  
Tract or Survey No. CS81-097 No. 28-29-32-33  
Sec. Cor.

T 2 N. R. 9 E. R.D. Hood River County Hood River

Merid. Willamette N.F. Mt. Hood State Oregon

CORNER DIAGRAM

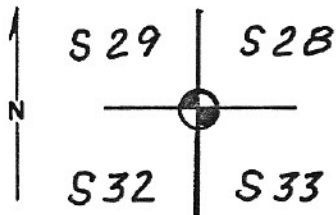

DESCRIBE CORNER MONUMENT FOUND

None. Corner re-established by double proportionate measure.

DESCRIBE BEARING TREES OR OTHER OFFICIAL ACCESSORIES FOUND

None.

PHOTO IDENTIFICATION DATA

Photo No. \_\_\_\_\_  
Filed At. \_\_\_\_\_  
Object Ident. \_\_\_\_\_  
Ident. By \_\_\_\_\_  
*Signature*

DESCRIBE CORNER LOCATION RELATIVE TO NEAR-BY FEATURES, ALSO HOW TO REACH CORNER

From junction of roads N-20 and N-20-C, go west on N-20-C a distance of 0.4 mile to bottom of small drainage. Corner is 250 ft., more or less right (north).

PLANE COORDINATE POSITION DATA

State Oregon Zone North  
X 714,488.46  
Y 1,690,725.96  
Estab. By TEC  
*Agency*

*Lawrence Jones*

Signature Title Division Headquarters Date 7/9/81 7100-52 (3. 68)

CORNER RECORD (PERPETUATION)

MONUMENT: DESCRIBE NEW MONUMENT SET, OR WORK DONE TO PRESERVE EXISTING MONUMENT

Set brass disc on a 2-1/2 inch galvanized pipe, 30" long, 24" in ground and built a mound of stone.

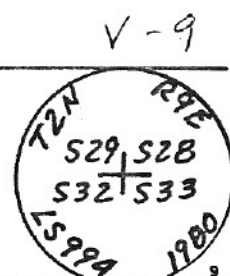

ACCESSORIES: DESCRIBE NEW BT'S WITNESS OBJECTS ETC. ESTABLISHED, OR WORK DONE TO PRESERVE EXISTING EVIDENCE

- A fir 8" diam. bears N. 37° E. 14.5 ft. dist. marked T2N R9E S28 BT.
- A fir 10" diam. bears S. 56° E. 21.3 ft. dist. marked T2N R9E S33 BT.
- A fir 16" diam bears S. 29° W. 10.8 ft. dist. marked T2N, R9E S32 BT.
- A fir 24" diam bears N. 42-1/2° W. 33.3 ft. dist. marked T2N R9E S29 BT.

Work Done By Lawrence E. Jones Title Surveyor Date 7/9/81 State Registration No. LS 994  
or Agency

Certified Cor. Record Prepared? Yes No Filed At: Date

REMARKS