

SECTION OR SUBDIVISION CENTER 1/4 SEC 6 CORNER No. 521

TWP. 1 N, RANGE 9 E, W.M.

CORNER DESCRIPTION

NEW TAG
8" FIR

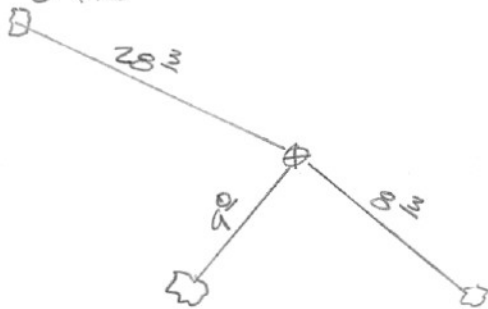

NEW B.T.
10" FIR

NEW TAG
6" FIR

W.O. REF. _____

LONG BRANCH

SET 2" IRON PIPE
WITH BRASS CAP
SET IN CONCRETE

1 SEPT 1971
SET BY H.R. Co
CARD..... OF

521

OREGON CORNER RESTORATION FORM

Section 6 Township 1 N Range 9 E

County Hood River Date September 13, 2013

CORNER DESIGNATION

Center 1/4 Corner Section 6, T1N, R9E

- Condition Report Only
- Not Found
- Renewed
- Unrecorded
- Surveyed In
- Referenced Out

Previous Renewals/Surveys, etc. Corner was established by Hood River County in survey CS-1242, dated 1971. Hood River County monument not accepted

Monument(s) & Accessories Found: (Condition and Source)
Found 2-1/2" Pipe with 3-1/4" brass cap.

Monument Detail

Sketch

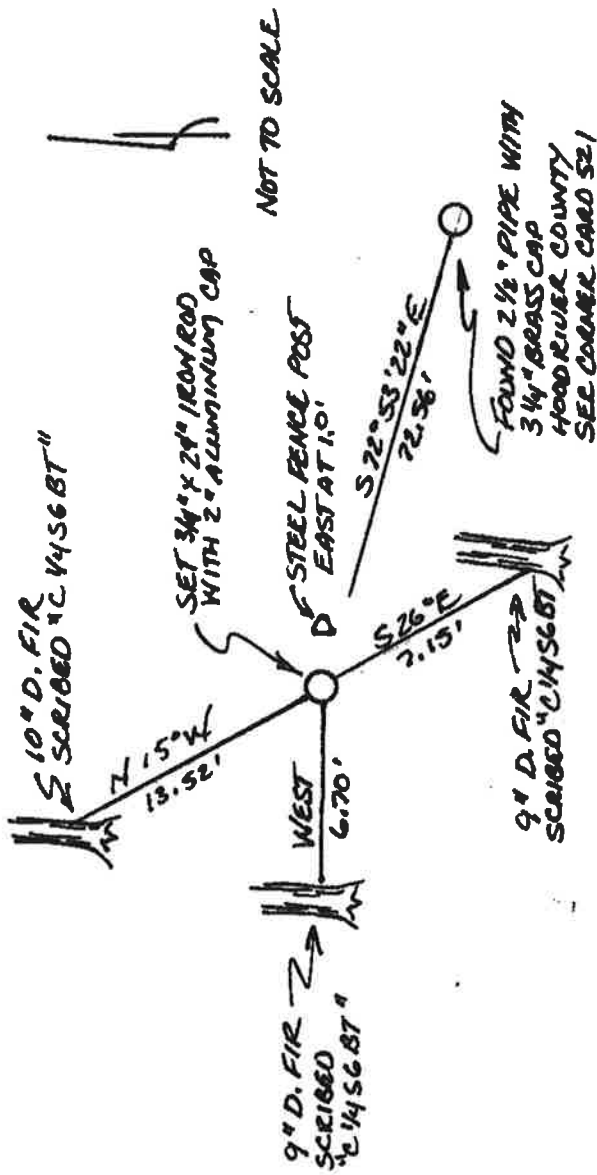

Monument Set (procedures and Description)

Set 3/4" x 24" Iron Rod with 2" Aluminum cap at intersection of the north-south and east-west centerlines. The east and west 1/4 corners were found. The north and south 1/4 corners were calculated at single proportion position.

New Accessories

Referenced 10" D. Fir N15°W at 13.52' scribed [C1/4 S6 BT; 9" D. Fir West at 6.70' scribed [C1/4 S6 BT]; 9" D. Fir S26°E at 7.15' scribed [C 1/4 S6 BT]; steel fence post east at 1.0'

Location & Comments
No comments

Compass Declination 16°E

Firm/Agency:

Ford Land Surveying
PO Box 353
Klickitat, WA 98628

Party Chief: George Ford
Notes: Field Book - 2013-4
Witness: Beverly Ford

Surveyor's Seal

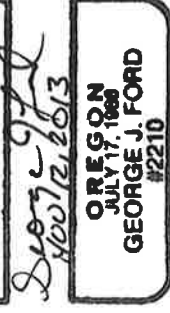

Exp 12/31/13