

SECTION OR SUBDIVISION 7

TWP. 2N, RANGE 8E, W.M.

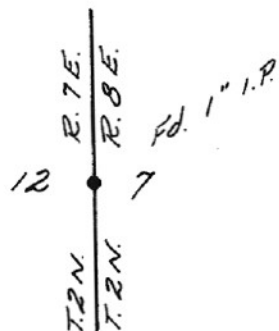

W.O. REF. MARK & CHASE

69-242

CORNER No. 452

CORNER DESCRIPTION

WEST 1/4 CORNER
FOUND 1" IRON PIPE
NO B.T.S., NO REFERENCES
FOUND BY MARSHALL BROS.
IN NOV. 1937
FOUND BY B.P.A. IN
1939
FOUND BY M&C IN 1969,
CHECKS B.P.A. & STATE
HWY. COORDS.

CARD 1 OF 34

SECTION OR SUBDIVISION SEC. 7 W $\frac{1}{4}$ COR. CORNER No. ~~644~~ ~~45~~ 452

TWP. 2N, RANGE 8 E, W.M.

CORNER DESCRIPTION

SET 2" I.P. WITH
BRASS CAP.
6-73 HRCO.

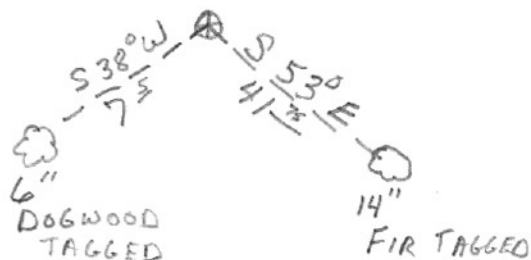

W.O. REF. _____

CARD 2 OF 34

SECTION OR SUBDIVISION

1/4 cor 12/7

CORNER No.

~~55~~ 452

TWP. 2N, RANGE 748 E, W.M.

CORNER DESCRIPTION

13

FOUND: Bk.3-P.13

Orig. 18" now 30" hollow yew snag 20' tall with obvious partially healed double blaze S80E 34.3'

SW BT gone

Hood River Co. BT-5" Dogwood now a snag S38W 7.5'

" " " " -14" D-Fir now a snag S53E 41.8'

Set Mon. 28" in ground in a stone & earth mound 3' base to top

stamped: MARKED:

T2N 9" D-Fir N40 3/4W 30.0' scribed 1/4S12BT

R7E R8E 6" Oak S53E 11.1' scribed 1/4S7BT

1/4

S12!S7

LS 896

1987

W.O. REF. _____

CS 87047

CARD

3

OF

34

DUPLICATE →

Cor destroyed in 1988 due to
 Port of Entry Construction. R P'd cor
 as follows:



SOUTH

1/4 cor

PK BS Hub
 FS corner
 271-35-48
~~514,04'~~
 514,04'

PK & hub on top of rock
 bluff N. side freeway.

SECTION OR SUBDIVISION $\frac{1}{4}$ cor 12/7

CORNER No. 452

TWP. 2N, RANGE N8 E W.M.

CORNER DESCRIPTION

set 1 1/2" IP
w/brass cap. Made
ud. of stones.
set of two Plk nails
in NW+SW cors of
concrete pad for RP's
Cor. is in large
flat field just
west of P.O.E.
Complex.

I-84

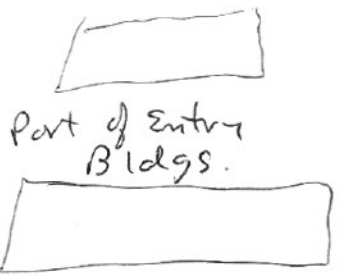

W.O. REF. see field Blc # 92-1
last page.

Ap. 15, 1992
CARD 4 OF 4

HOOD RIVER COUNTY

T 2N . R 8E , W.M.

Corner Code No. CC0452

Segregated Surveys:

Name W 1/4 corner Section 7 Corner No. _____
(DLC, HES, Tract, Mining Claim, Indian Allotment, Federal Reserve, Townsite)

1. History of Corner Establishment and Subsequent Restoration:

Remonumented in 1973 by Hood River County Survey Department
Scribed and tagged two bearing trees.

2. Description of Evidence Found:

Hood River County Survey Department found 1" iron pipe and one tagged tree in 1973.

3. Describe Monument, Accessories and Corollary Data to Perpetuate this Corner Location, Diagram corner and indicate meridian and reference to map of record. Surveyor's Field Book No. _____ Page No. _____ Date of work _____.

1/4 Cor is a 2" iron pipe with brass cap
14" Douglas fir bears S 53°E 41.75 feet (to side center of tree)
6" Dogwood bears S 38° W 7.50 feet

Oregon Plane Coordinates: N orth Zone, X 1,647,195.327 Y, 733,164.409

Second Order Accuracy. Derived from: _____, _____

Pin Pointed on Photo No. _____ Date _____ Located at _____

Note: X = Easting
Y = Northing

CC0452

2" iron pipe with brass cap

DESCRIPTION OF SURVEY STATION

STATE OREGON

COUNTY HOOD RIVER

NAME OF STATION W 1/4 Cor. Sec. 7 T2N, R8EWM

JOB NO. 18-75

CHIEF OF PARTY David Downing FIELD NOTES same DATE 11-18-75

STATION MARK	SURVEY POINTS AND PROMINENT OBJECTS WHICH CAN BE SEEN FROM GROUND STATION	DISTANCE	BEARING
A-A	1" iron pipe with yellow plastic cap marked H.R.C. NOTE: All bearings and distances are Oregon State Plane Coordinates, North Zone	180.90	N60°52'10"E



6" Dogwood - Set nail / shiner North side 2 ft. up

