

SECTION OR SUBDIVISION

20/21  
29/28

CORNER No.

205

TWP. 1N, RANGE 9E, W.M.

CORNER DESCRIPTION

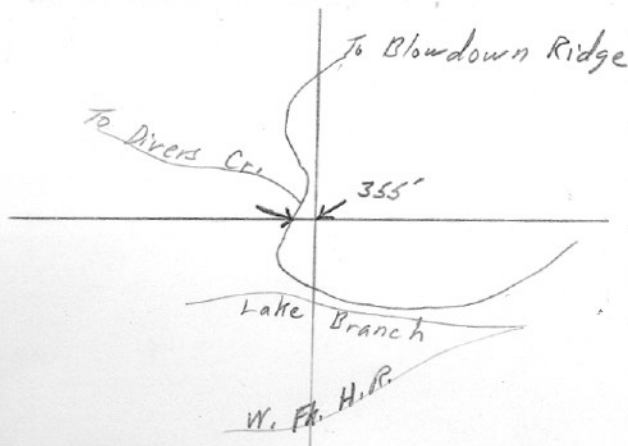

Sec. Cor.

 $1\frac{1}{2}'' \times 8''$  I.P.

B.T.'s - 18" D. Fir snag

N  $5^{\circ}$  W - 10' ; 24" D. Fir  
stump - S  $25^{\circ}$  W - 10'

All marks burnt out

Fd. by V.B.E. - May, 1948

Line marker on tree

along Blowdown Ridge Rd.

355' W from sec. cor

W.O. REF.

CARD

OF

OVER →

1 1/2" x 36" ID set 1985 L7  
Phil Larson.

Old pipe incorrect.

see CS # 85051

205