

CC 97

OREGON CORNER RESTORATION FORM

Section 26 Township 1 N Range 9 E

County Hood River Date May 13, 2011

CORNER DESIGNATION S 1/4 Corner

Condition Report Only
 Not Found
 Renewed
 Unrecorded
 Surveyed In
 Referenced Out

S26
S35

Previous Renewals/Surveys, etc. Corner established by Proportion in survey by Tenneson Engineering Corp. by survey dated 5-10-68, filed April 29, 1969, SC-1271.

Monument(s) & Accessories Found: (Condition and Source)
Found 1-1/2" pipe set by Tenneson 1968 at single proportion position. White 4"X4" post East at 1.0 feet. 31" D. Fir with healed scar facing corner. Bearing Tree tag dated 5/15/85, bearing N 39 E at distance of 13.8 on tag.

Monument Detail

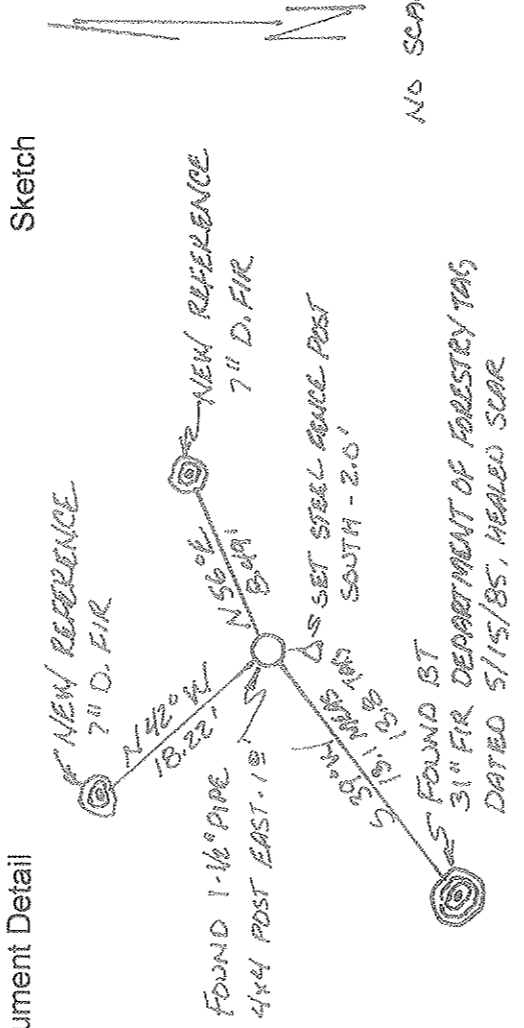

Sketch

Monument Set (procedures and Description)

N/A

New Accessories

7" D. Fir N 42 W at 18.22' (scribed 1/4 S26 BT); 7" D. Fir N 56 E at 8.49' (scribed 1/4 S26 BT); no other trees available; Steel fence post South at 2.0'. New accessories have location tag above scribe and 20p nail at base of scribe; all oriented toward monument. Bearing taken with hand compass having declination of 21 East.

Location & Comments

Corner is approximately 600' west of existing Gravel road

Surveyor's Seal

Compass Declination 21 E
 Firm/Agency:
Ford Land Surveying
 Address: PO Box 353
Klickitat, WA 98628
 Party Chief: George Ford
 Notes: Field Book: 2011-2
 Witness: Charles Lysiak



George J. Ford
6-2-11

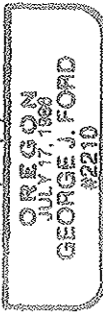

Exp: 12-31-2011

RECEIVED JUN - 7 2011

SECTION OR SUBDIVISION 26-35-

CORNER No. 97

TWP. 1 N., RANGE 9 E, W.M.

CORNER DESCRIPTION

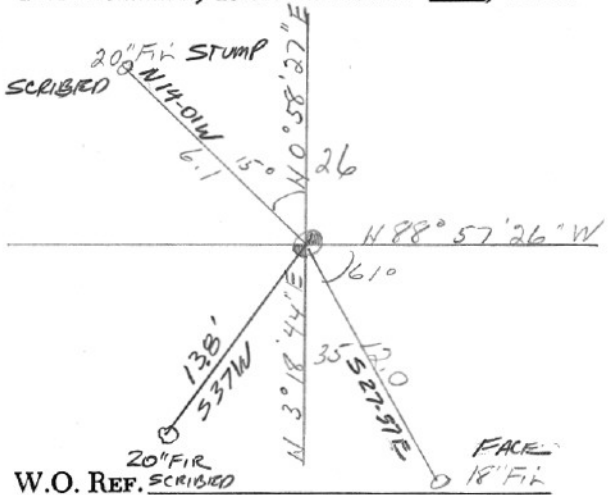

1/4 Cor 26-35
1 1/2" IP & Cap

y - 683,236.90
x - 1,702,873.95

6-85

O.S.F.D. SET SW BT, SCRIBED
NW BT & SET CEDAR POST

W.O. REF. SCRIBED

Tenn-5017 #3737 Cor #275

CARD OF