

LAND CORNER MONUMENT RECORD

INDEX FILE No. R-13 USDA-FOREST SERVICE

LOCATION

CC 46

R. 9 E.

HOOD RIVER COUNTY
STATE OF OREGON
WILLAMETTE MERIDIAN

T.
2
N.

	6	5	4	3	2	1
	7	8	9	10	11	12
	18	17	16	15	14	13
	19	20	21	22	23	24
	30	29	28	27	26	25
	31	32	33	34	35	36

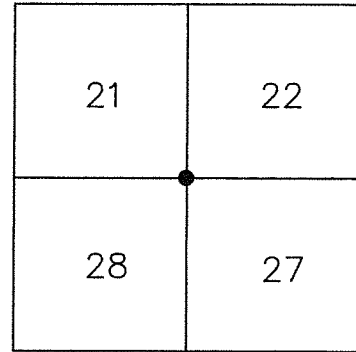

TOWNSHIP 2 NORTH RANGE 9 EAST SECTION 21 SE SECTION CORNER

TYPE OF MONUMENT; TIES TO BEARING TREES, OBJECTS, etc.

(SKETCH)

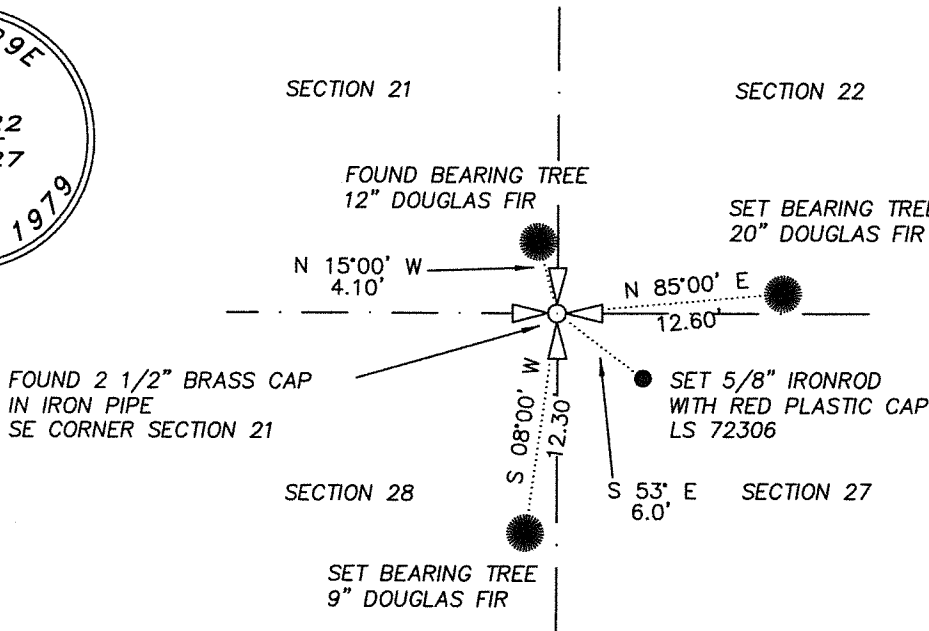
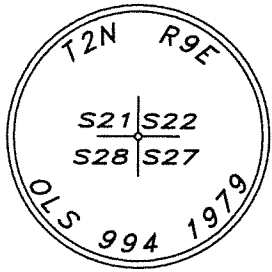

BASIS OF BEARING:
COMPASS DECLINATION

REGISTERED
PROFESSIONAL
LAND SURVEYOR

Erik M. Carlson
OREGON
December 30, 2005
ERIK M. CARLSON
72306

Expires: December 31, 2023

FOUND SECTION CORNER COMMON TO SECTION 21/22/27/28
FOUND A 2 1/2" BRASS CAP ON PIPE IN MOUND OF STONE:
UPDATED CORNER NOTES:

From which

A 12" D.Fir (existing BT) bears North 15° West a distance of 4.1' feet from Corner. Existing BT was painted with red band.

New References:

A 20" D.Fir, with tags (54-9 and 54-3), and washer, L.S. 72306, bears North 85° East a distance of 12.6' from Corner. Marked: T2N R9E S22 BT, painted red.

A 5/8" Iron Rod with red plastic cap, L.S. 72306, bears South 53° East a distance of 6' from Corner.

A 9" D.Fir, with tags (54-9 and 54-3), and washer, L.S. 72306, bears South 8° West a distance of 12.3' from Corner. Marked: T2N R9E S 28 BT, painted red.

REMARKS: (History of Corner, etc.)

4/26/1968 - FOUND 2" STAKE 3' ABOVE GROUND MARKED APPROX CORNER BY A. HUTSON

6/11/1975 - FOUND WOODEN STAKE SCORED ON FOUR SIDES BY A. HUTSON

5/26/1979 - FOUND MOUND OF ROCKS AND POST BY DAVE TURNER. NO MARKS ON ROCKS, ORIGINAL WAS SANDSTONE 12"x12"x6" SET 6" IN GROUND

6/11/1975 - FOUND WOODEN STAKE SCORED ON FOUR SIDES BY A. HUTSON

6/??/1980 - SET BRASS CAP ON 2 1/2" PIPE, 30" LONG, 24" IN GROUND AND MOUND OF STONE BY LAWRENCE E. JONES, LS 994.

DIRECTIONS TO CORNER: FROM INTERSECTION OF KINGSLEY ROAD AND LARCH MOUNTAIN ROAD, CONTINUE TRAVEL SOUTH WESTERLY ON LARCH MOUNTAIN APPROXIMATELY 1.1 MILES. CORNER IS APPROXIMATELY 500 FEET NORTH OF LARCH MOUNTAIN ROAD AT THE CORNER OF EVIDENT LOGGING CUT LINE.

NAME: ERIK M. CARLSON

DATE: DECEMBER 1, 2021

TITLE: TERRA SURVEYING

REGISTRATION NO. OR PLS 72306

SECTION OR SUBDIVISION

SEC. 28 N.E.
COR.

CORNER No.

46 (~~45~~)

TWP. 2 N, RANGE 9 E, W.M.

CORNER DESCRIPTION

FD. WOODEN STAKE
SCORED ON 4 SIDES
BLAZED LINES LEADING
TO E FROM COR. No B.T.S
A. HUTSON 6-11-75

TENNESON FOUND ORIG
CORNER
12/10/79

W.O. REF. _____

CARD 1 OF 2

SECTION OR SUBDIVISION

21 | 22
28 | 27

CORNER No. ~~()~~ 46

TWP. 2N, RANGE 9 E, W.M.

CORNER DESCRIPTION

CORNER REMONUMENTED BY

TENNESSEAN ENG ON 12/10/79.

RESET BY ORIG BT'S.

SET B.C. MON.

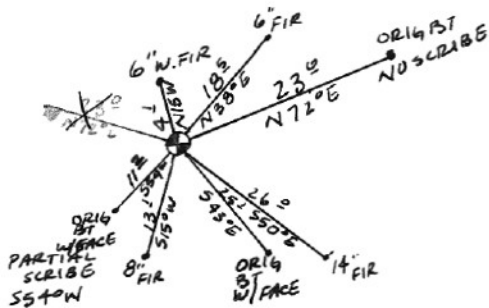

W.O. REF.

CARD 2 OF 2

Index File No. R-13

CORNER RECORD (SEARCH)
(Ref. FSM 7151.4)

Tract or Survey No. CS81-097 Cor. Sections No. 21-22-28-27

T 2 N., R. 9 E., R.D. Hood River County Hood River

Merid. Willamette N.F. Mt. Hood State Oregon

CORNER DIAGRAM

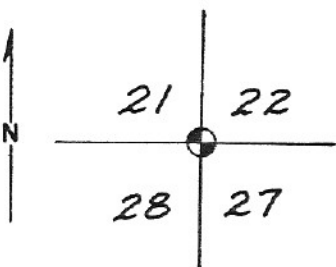

DESCRIBE CORNER MONUMENT FOUND

None

DESCRIBE BEARING TREES OR OTHER OFFICIAL ACCESSORIES FOUND

Original GLO bearing tree S. 54° W., 11.2 ft.;
 Rotten stump with visible scribing.
 Original GLO bearing tree S. 43° E., 25.1 ft; partial face
 but no visible scribing on rotted stump.
 Rotted stump N. 72° E., 23.1 ft., GLO call. No visible markings.

PHOTO IDENTIFICATION DATA

Photo No. _____
 Filed At. _____
 Object Ident. _____
 Ident. By _____
Signature

DESCRIBE CORNER LOCATION RELATIVE TO NEAR-BY FEATURES, ALSO HOW TO REACH CORNER

From Dry Gulley on N-20, north 250 ft., more or less to evidence
 of brushed line. West 200 feet, more or less to a 3/4" iron
 pipe. Continue west 130 ft. to corner.

PLANE COORDINATE POSITION DATA

State _____ Zone _____
 X _____
 Y _____
 Estab. By _____
Agency

Signature Title Division Headquarters Date 7100-52-(3.68)
Lawrence Jones Surveyor June, 1980

CORNER RECORD (PERPETUATION)

R-13

MONUMENT. DESCRIBE NEW MONUMENT SET, OR WORK DONE TO PRESERVE EXISTING MONUMENT

Brass cap on 2-1/2" pipe, 30" long, 24" in the ground and mound of stone.



ACCESSORIES DESCRIBE NEW BT'S WITNESS OBJECTS ETC. ESTABLISHED, OR WORK DONE TO PRESERVE EXISTING EVIDENCE

- A 6" white fir bears N. 15° W. 4.1 ft., marked S21, BT.
- An 8" fir bears S. 15° W. 13.1 ft., marked S28, BT.
- A 14" fir bears S. 50° E. 26.0 ft., marked S27, BT.
- A 6" fir bears N. 38° E. 18.5 ft., marked S 22 BT.

Work Done By Lawrence E. Jones Title Surveyor Date 6/80 State Registration No. LS 994

Certified Cor. Record Prepared? Yes No Filed At. Date

REMARKS

Index File No. R-13

CORNER RECORD (SEARCH)

(Ref. FSM 7151.4)

Tract or Survey No. CS81-097 Cor. Sections No. 21-22-28-27

T 2 N., R. 9 E., R.D. Hood River County Hood River

Merid. Willamette N.F. Mt. Hood State Oregon

CORNER DIAGRAM

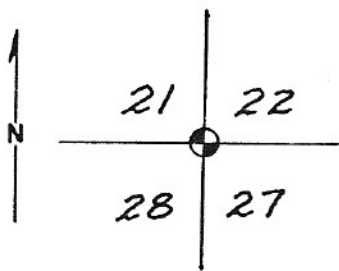

DESCRIBE CORNER MONUMENT FOUND

None

DESCRIBE BEARING TREES OR OTHER OFFICIAL ACCESSORIES FOUND

Original GLO bearing tree S. 54° W., 11.2 ft.;
 Rotten stump with visible scribing.
 Original GLO bearing tree S. 43° E., 25.1 ft; partial face
 but no visible scribing on rotted stump.
 Rotted stump N. 72° E., 23.1 ft., GLO call. No visible markings.

PHOTO IDENTIFICATION DATA

Photo No. _____
 Filed At. _____
 Object Ident. _____
 Ident. By _____
 Signature _____

DESCRIBE CORNER LOCATION RELATIVE TO NEAR-BY FEATURES, ALSO HOW TO REACH CORNER

From Dry Gulley on N-20, north 250 ft., more or less to evidence of brushed line. West 200 feet, more or less to a 3/4" iron pipe. Continue west 130 ft. to corner.

PLANE COORDINATE POSITION DATA

State Oregon Zone North
 X 719,634.95
 Y 1,696,070.53
 Estab. By TEC
 Agency _____

Signature Lawrence Jones Title Surveyor Division _____ Headquarters _____ Date June, 1980 7100-52 (3 68)

CORNER RECORD (PERPETUATION)

R-13

MONUMENT: DESCRIBE NEW MONUMENT SET, OR WORK DONE TO PRESERVE EXISTING MONUMENT

Brass cap on 2-1/2" pipe, 30" long, 24" in the ground and mound of stone.

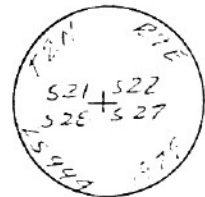

ACCESSORIES: DESCRIBE NEW BT'S WITNESS OBJECTS ETC. ESTABLISHED, OR WORK DONE TO PRESERVE EXISTING EVIDENCE

- A 6" white fir bears N. 15° W. 4.1 ft., marked S21, BT.
- An 8" fir bears S. 15° W. 13.1 ft., marked S28, BT.
- A 14" fir bears S. 50° E. 26.0 ft., marked S27, BT.
- A 6" fir bears N. 38° E. 18.5 ft., marked S 22 BT.

Work Done By Lawrence E. Jones Title Surveyor Date 6/80 State Registration No. LS 994 or Agency _____

Certified Cor. Record Prepared? Yes No Filed At: _____ Date _____

REMARKS