

SECTION OR SUBDIVISION

15714
2223

CORNER No. 14

TWP. 2 N., RANGE 9 E, W.M.

CORNER DESCRIPTION

Found 15" Fir
1/4 12 N 9 E
S8" WF/RR Spike/X
at Base of Tree

Corner Set June, 1961
 Charles E Reynolds
 Found one orig BT.

Corner falls on Top flat Ridge
 620' E of road at E end
 Lower Green Mt Res. Blazed
 Line to Rd + stake set

Drove RR spikes/cross
 on head at base of BT'S

Corner: 28" x 3/4" galv IP
 with Brass cap ¹⁴¹⁵ 8" above
 ground in pile of rocks

W.O. REF. _____

Found 10-4-61 Albert Hutson

CARD OF

OUE 2 →

Index File No. N-17
T 2N R. 9 E.
Merid Willamette

CORNER RECORD (SEARCH)
(Ref. FSM 7151.4)

Tract or Survey No. _____
Cor. Sections No. 15-14-22-23

R.D. Hood River County Hood River
N.F. Mt. Hood State Oregon

14

CORNER DIAGRAM

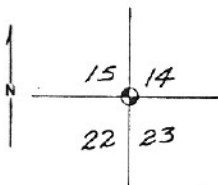

DESCRIBE CORNER MONUMENT FOUND

1" diameter brass cap on 3/4" pipe in mound of stone.
2-1 1/2" x 2-1/2" scribed wood post (broken) Not original

not in right place RSA 1980

DESCRIBE BEARING TREES OR OTHER OFFICIAL ACCESSORIES FOUND

N. 10° E. 24.42 ft., 10" white fir, blaze grown over.
S 90° E. 20.13 ft., 16" white fir, blaze grown over.
S 33° W. 23.8 ft., 14" white fir, blaze grown over.
S 82° W. 21.1 ft., 14" douglas fir, blaze grown over.
N. 38° W. 20.5 ft., original bearing tree, snag visible scribing.

JLH BT

PHOTO IDENTIFICATION DATA

Photo No. _____
Filed At. _____
Object Ident. _____
Ident. By _____
Signature _____

DESCRIBE CORNER LOCATION RELATIVE TO NEAR-BY FEATURES, ALSO HOW TO REACH CORNER
"X" on fir tree on east side of Green Point Road adjacent to lower reservoir dam. Blazed and flagged line east 615 ft. to corner.

NOTE RSA 1984

PLANE COORDINATE POSITION DATA

State _____ Zone _____
X _____
Y _____
Estab. By _____
Agency _____

Signature Lawrence Jones Title Surveyor Division _____ Headquarters _____ Date June, 1980 7100-52 (3.68)

Brass cap not visible, found JLH B.T.
Account of notes not by JLH has been recorded as
the corner - RSA 1980
CORNER RECORD (PERPETUATION) N-17

Index File No. N-17
T 2N R. 9 E.
Merid. Willamette

CORNER RECORD (SEARCH)
(Ref. FSM 7151.4)

Tract or Survey No. CS81-097 Cor. Sections No. 15-14-22-23
R.D. Hood River County Hood River
N.F. Mt. Hood State Oregon

CORNER DIAGRAM

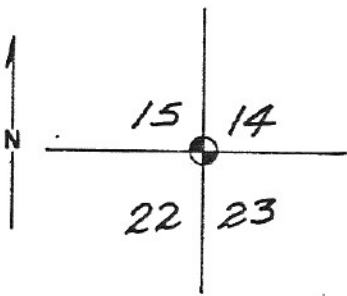

DESCRIBE CORNER MONUMENT FOUND

1" diameter brass cap on 3/4" pipe in mound of stone.
2-1/2"x2-1/2" scribed wood post (broken) Not original

not in right place RJA 1980

DESCRIBE BEARING TREES OR OTHER OFFICIAL ACCESSORIES FOUND

N. 10° E. 24.42 ft., 10" white fir, blaze grown over.
S 90° E. 20.13 ft., 16" white fir, blaze grown over.
S 33° W. 23.8 ft., 14" white fir, blaze grown over.
S 82° W. 21.1 ft., 14" douglas fir, blaze grown over.
N. 38° W. 20.5 ft., original bearing tree, snag visible scribing.

JLH BT

PHOTO IDENTIFICATION DATA

Photo No. _____
Filed At. _____
Object Ident. _____
Ident. By _____
Signature

PLANE COORDINATE POSITION DATA

State _____ Zone _____
X _____
Y _____
Estab. By _____
Agency

DESCRIBE CORNER LOCATION RELATIVE TO NEAR-BY FEATURES, ALSO HOW TO REACH CORNER "X" on fir tree on east side of Green Point Road adjacent to lower reservoir dam. Blazed and flagged line east 615 ft. to corner.

Signature _____ Title Surveyor Division _____ Headquarters _____ Date June, 1980 7100-52 (3.68)

*Brass cap was set mistakenly from JLH B.T.
Mound of rocks set by JLH has been accepted as
the cor. ^{RJA 1980}*

CORNER RECORD (PERPETUATION)

N-17

MONUMENT: DESCRIBE NEW MONUMENT SET, OR WORK DONE TO PRESERVE EXISTING MONUMENT

ACCESSORIES DESCRIBE NEW BT'S WITNESS OBJECTS ETC. ESTABLISHED, OR WORK DONE TO PRESERVE EXISTING EVIDENCE

Work Done By Lawrence E. Jones Title Surveyor Date 6/80 State Registration No. or Agency LS 994

Certified Cor Record Prepared? Yes No Filed At. _____ Date _____

REMARKS

Index File No. N-17

CORNER RECORD (SEARCH)
(Ref. FSM 7151.4)

CC0014
Tract or Survey No. CS81-097 Cor. Sections No. 15-14-22-23

T 2N R. 9 E. R.D. Hood River County Hood River
Merid. Willamette N.F. Mt. Hood State Oregon

CORNER DIAGRAM

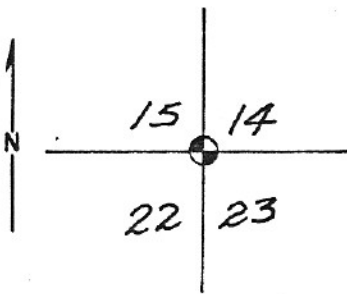

DESCRIBE CORNER MONUMENT FOUND

1" diameter brass cap on 3/4" pipe in mound of stone.
2-1/2"x2-1/2" scribed wood post (broken) Not original
Also found second stone mound S. 58°18' W. 19.8 ft. from brass cap.
See remarks. 2

DESCRIBE BEARING TREES OR OTHER OFFICIAL ACCESSORIES FOUND

N. 10° E. 24.42 ft., 10" white fir, blaze grown over.
S 90° E. 20.13 ft., 16" white fir, blaze grown over.
S 33° W. 23.8 ft., 14" white fir, blaze grown over.
S 82° W. 21.1 ft., 14" douglas fir, blaze grown over.
N. 38° W. 20.5 ft., original bearing tree, snag visible scribing. 3

PHOTO IDENTIFICATION DATA

Photo No. _____
Filed At. _____
Object Ident. _____
Ident. By _____
Signature 7

DESCRIBE CORNER LOCATION RELATIVE TO NEAR-BY FEATURES, ALSO HOW TO REACH CORNER

"X" on fir tree on east side of Green Point Road adjacent to
lower reservoir dam. Blazed and flagged line east 615 ft. to
corner. 4

PLANE COORDINATE POSITION DATA

State Oregon Zone North
X 724,982.10
Y 1,701,468.66
Estab. By TEC
Agency 8

Signature Lawrence E. Jones Title Surveyor Division _____ Headquarters _____ Date June, 1980 7100-52 (3 68) 5

CORNER RECORD (PERPETUATION) N-17

MONUMENT: DESCRIBE NEW MONUMENT SET, OR WORK DONE TO PRESERVE EXISTING MONUMENT

Set 3/4" iron rod in second stone mound.

ACCESSORIES: DESCRIBE NEW BT'S WITNESS OBJECTS ETC. ESTABLISHED, OR WORK DONE TO PRESERVE EXISTING EVIDENCE 9

Existing brass cap used as property corner bears N. 58°18' E. 19.77 ft.

Work Done By Lawrence E. Jones title Surveyor Date 6/80 State Registration No. LS 994 or Agency 10

Certified Cor. Record Prepared? Yes No Filed At: _____ Date _____ 11

REMARKS

Additional research indicates the original bearing tree snag found was set by J.L. Henderson in 1909. The 1" brass cap was set at GLO call bearing and distance and is in error. True position of J.L. Henderson corner as per call from BT snag is stone mound S. 58°18' W. 19.77 ft of 1" brass cap mon. Set 3/4" iron rod in stone mound. Henderson stated in his notes he believed this to be original corner position.