

Card..... of.....

TWP. 1 S....., RANGE 10 E. E., W.M.

SECTION..... 6.....

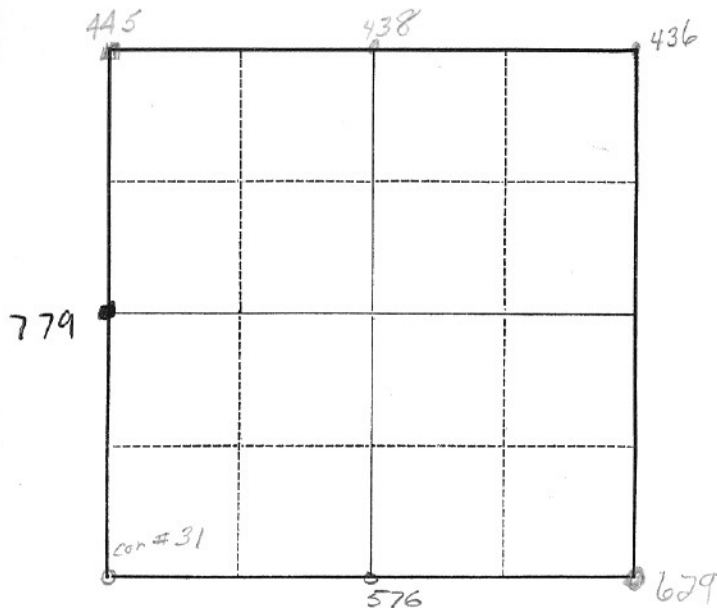

S.W. Cor.	to be
re-estab	cor # 31
NE Cor	436
N $\frac{1}{4}$ Cor	438
NW	445
S $\frac{1}{4}$ Cor.	576
SW Sec. Cor	679
E $\frac{1}{4}$	779