

993294 (2)

STATE OF OREGON )  
 ) ss  
COUNTY OF HOOD RIVER)

AFFIDAVIT OF CORRECTION

I, ANTHONY C. KLEIN, being duly sworn, depose and say that I am the surveyor who surveyed the property as depicted, filed and recorded as County Survey No. 99041 of Hood River County, Oregon Survey Records, and Partition Plat No. 9908 of Hood River County Records.

The following correction(s) to said plat (is/are) necessary and (is/are) as follows:

1. Correct curve data along the South boundary of Parcel 1 and State Highway 281.
  2. Remove line L11 as it is redundant.
  3. Correct distances along the North-South line between Parcels 1 and 2.
- Note: See attached Sketch (Exhibit A)

The present fee owner(s) of the property materially affected by said affidavit (is/are) as follows:

1. Randy L. Acree, and Edward and Phyllis Mc Lane.

  
 \_\_\_\_\_  
 Anthony C. Klein  
 Registered Professional Land Surveyor, No. 932  
 1203 12th Street, Suite H  
 Hood River, Oregon 97031

NOTARY CERTIFICATE

Subscribed and sworn to before me this 15 day of July, 1999

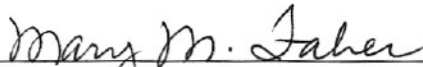
  
 \_\_\_\_\_  
 Notary Public of the State of Oregon  
 My Commission Expires 5-7-01



STATE OF OREGON )  
 ) ss  
COUNTY OF HOOD RIVER)

I, \_\_\_\_\_, Hood River County Surveyor, do hereby certify that said affidavit of correction for County Survey No. \_\_\_\_\_ has been examined by me and that it complies with ORS 209.

\_\_\_\_\_  
Hood River County Surveyor

EXHIBIT A

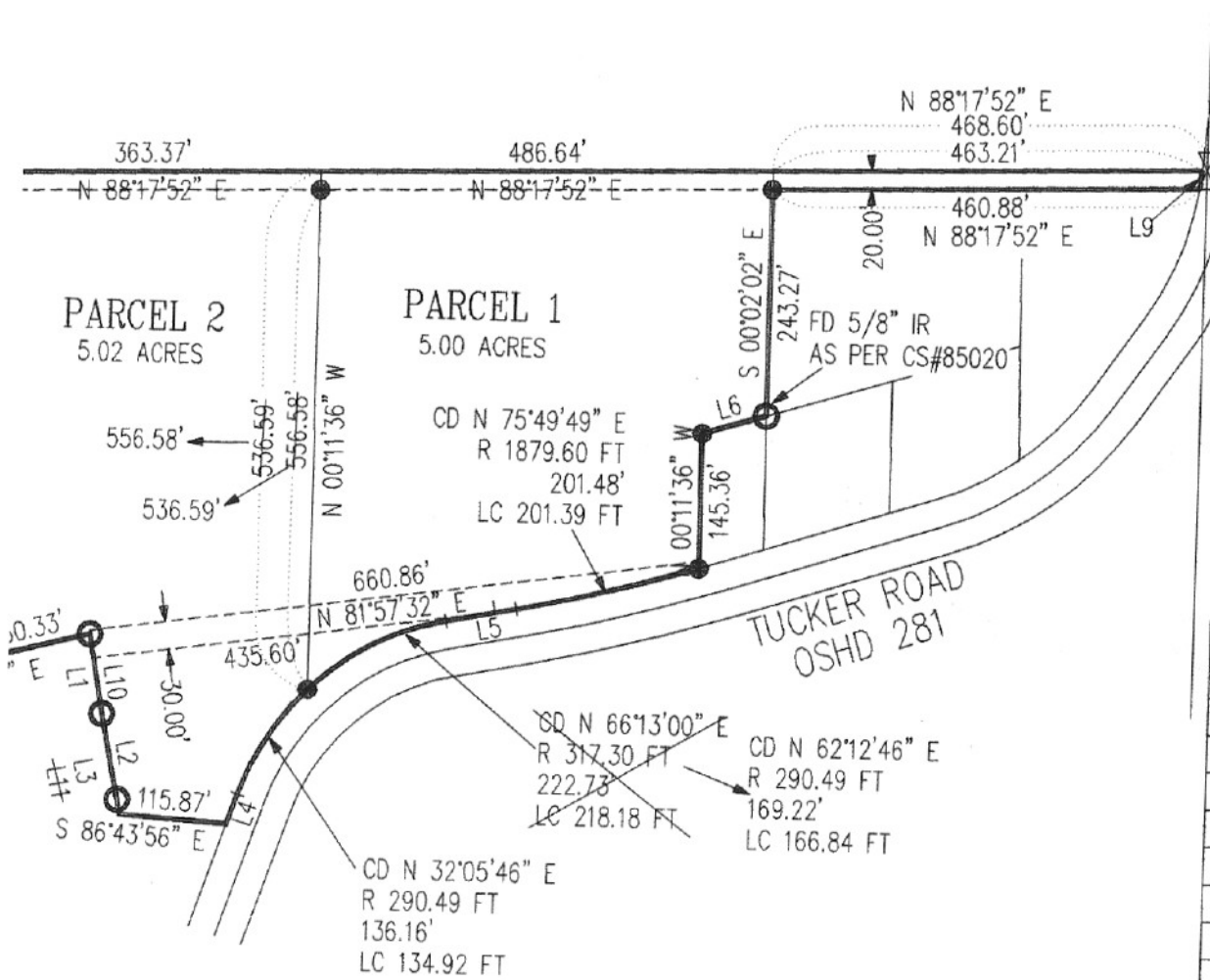
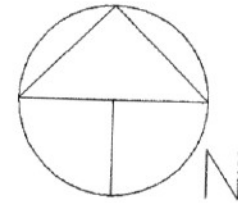
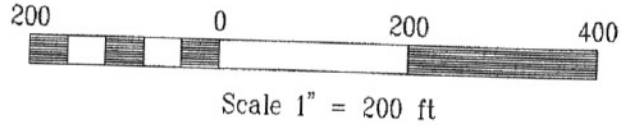

CALCULATED  
1/4 CORNER  
AS PER CS#  
87056, SEP'87

SS  
STATE OF OREGON }  
COUNTY OF HOOD RIVER }  
I certify that this instrument was received  
and recorded in the records of said county.  
Sandia E. Berry, Director of records and  
Assessment and Ex-Officio Recorder.  
by: *Sandra E. Berry*  
RCPT: 993294  
7/15/99 10:06 AM  
Deputy.

993294

NUMBER	DIRECTION	DISTANCE
L1	S 10°19'46" E	86.42'
L2	S 11°52'46" E	93.78'
L3	S 11°46'55" E	110.00'
L4	N 18°40'04" E	34.30'
L5	N 78°54'04" E	75.90'
L6	N 73°01'08" E	71.01'
L7	N 00°16'33" W	22.01'
L8	N 00°16'33" W	17.01'
L9	N 06°26'02" E	20.18'
L10	S 10°19'46" E	60.54'
L11	S 11°46'55" E	110.00'

995020 (2)

STATE OF OREGON )  
 ) ss  
COUNTY OF HOOD RIVER)

AFFIDAVIT OF CORRECTION

I, ANTHONY C. KLEIN, being duly sworn, depose and say that I am the surveyor who surveyed the property as depicted, filed and recorded as County Survey No. 99041 of Hood River County, Oregon Survey Records, and Partition Plat No. 9908 of Hood River County Records.

The following correction(s) to said plat (is/are) necessary and (is/are) as follows:

1. Correct acreage of Parcel 1, Easement area 0.21 Acres, not included in 5 Acres, but part of Parcel 1.
2. Correct distance at the Southeast corner of Parcel 3, from N 75°37'21" E, 112.07' to N 88°22'17" E, 108.73'.
3. Add distance of 24.74' along the East line of Parcel 3 from the set iron rod to the Southeast corner of Parcel 3.

Note: See attached Sketch (Exhibit A)

The present fee owner(s) of the property materially affected by said affidavit (is/are) as follows:

1. Randy L. Acree, and Edward and Phyllis Mc Lane.



Anthony C. Klein  
Registered Professional Land Surveyor, No. 932  
1203 12th Street, Suite H  
Hood River, Oregon 97031

STATE OF OREGON)  
 ) ss  
COUNTY OF HOOD RIVER)

NOTARY CERTIFICATE

Subscribed and sworn to before me this 15 day of November, 1999

Mary M. Faber  
Notary Public of the State of Oregon  
My Commission Expires 5-7-2001



I, R. G. McNeil Hood River County Surveyor, do hereby certify that said affidavit of correction for County Survey No. 99041 has been examined by me and that it complies with ORS 209.

R. G. McNeil  
Hood River County Surveyor

# EXHIBIT A

BASIS OF BEARING AND REFERENCE SURVEY  
 DLC SURVEY  
 CS# 87056, SEPT 1987

## PARTITION IN THE S 1/2, SEC 15, T 2 N, R 10 E, WM COUNTY OF HOOD RIVER, STATE OF OREGON

16TH COR

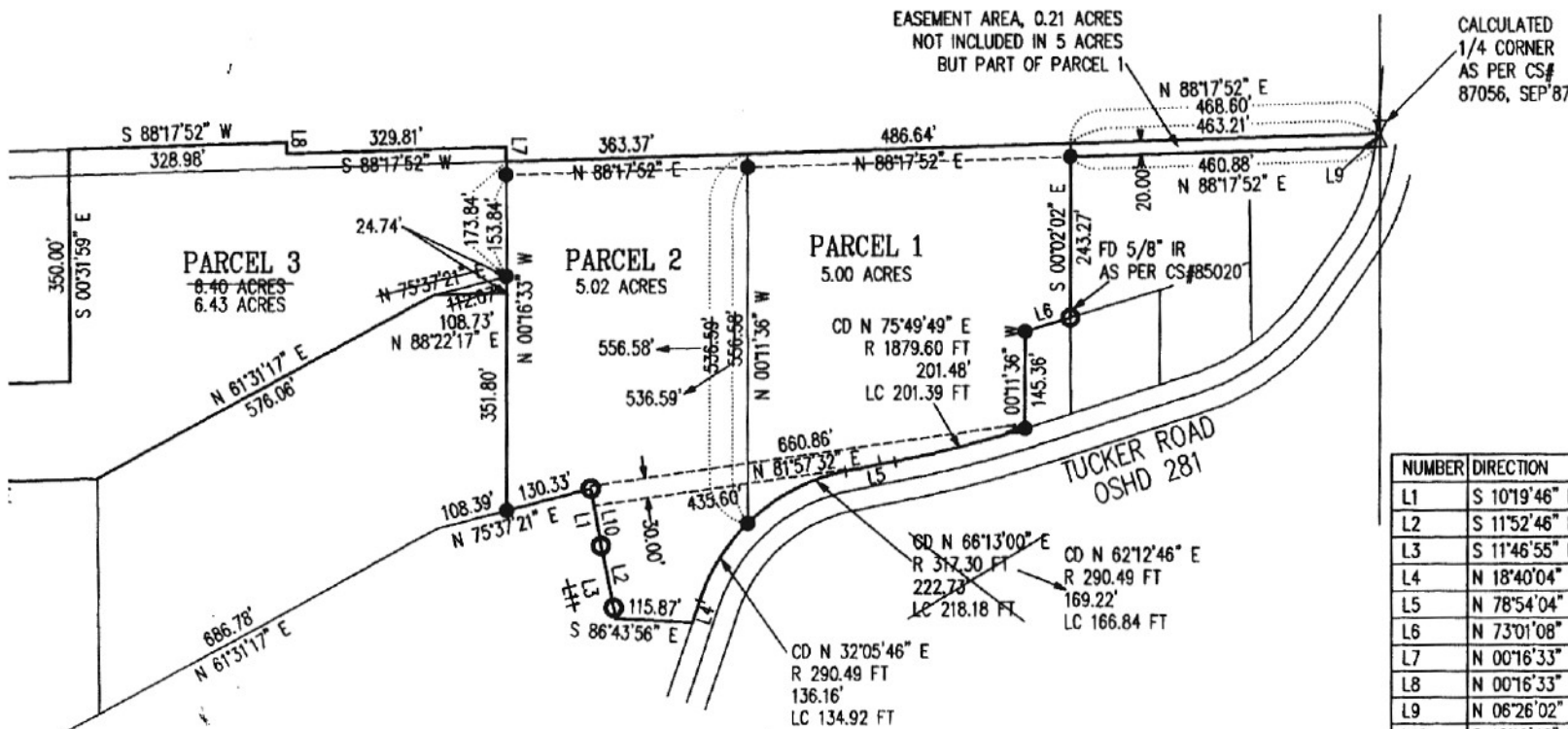
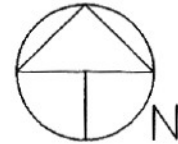
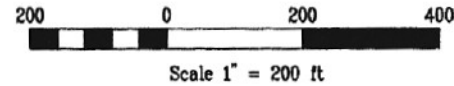

NUMBER	DIRECTION	DISTANCE
L1	S 10°19'46" E	86.42'
L2	S 11°52'46" E	93.78'
L3	S 11°46'55" E	110.00'
L4	N 18°40'04" E	34.30'
L5	N 78°54'04" E	75.90'
L6	N 73°01'08" E	71.01'
L7	N 00°16'33" W	22.01'
L8	N 00°16'33" W	17.01'
L9	N 06°26'02" E	20.18'
L10	S 10°19'46" E	60.54'
L11	S 11°46'55" E	110.00'

995020

PARTITION  
 Instrument n

Hood River C  
 and Asse

SURVEYS

I. Anthony C  
 depose and  
 and marked  
 represented  
 boundaries b  
 No. 812006  
 River County

ANTHONY C.

ACKNOWLEDGMENT

We the owner  
 hereby declar  
 has been ma  
 in accordanc

RANDY L. AC

XXXXXX X. X

STATE OF OI

COUNTY OF

Subscribed a  
 day o

by \_\_\_\_\_

Notary Public  
 My commissi

STATE OF OREGON

COUNTY OF HOOD RIVER

}

SS

I certify that this instrument was received and recorded in the records of said county.

Sandra E. Berry, Director of records and Assessment and Ex-Officio Recorder.

by:  Deputy.

DUC#: 295020

RCPT: 8977 20:00

11/15/1999 2:00 PM

RFFIND: .00